



INTERNATIONAL
AUCTION
GALLERIES



Australian & World Rare Coin & Banknote

AUCTION 78

ANDA International Coin & Banknote Show
Etihad Stadium, Melbourne
Saturday 19th October 2013

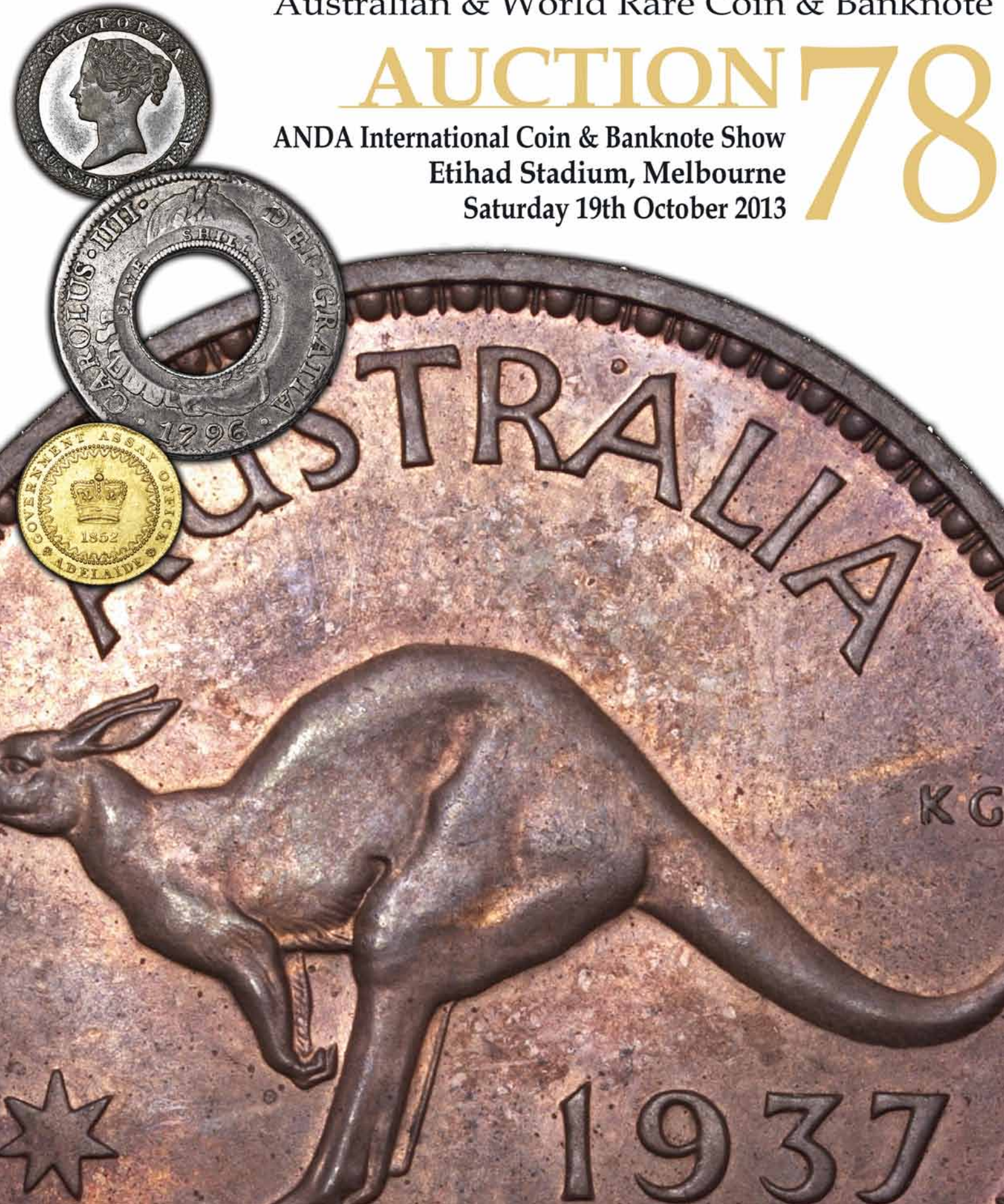



LOT 607



LOT 611



LOT 615



LOT 616

Welcome To Sale 78

Welcome to our first Auction as Official Auctioneers for the ANDA International Coin and Banknote Show. So, what does this all mean? Well, having been appointed as the Official Auction for this first ever, highly prestigious show means we are attempting to bring even more of what we do best to what will be Australia's largest and most important ever "International Numismatic" event. A huge three day fair with exhibitors from all over the world with numerous issuing Mint authorities including the Royal Australian Mint, Perth Mint and Australia Post highlights just how significant an event this will be! We urge all of our clients to come along and experience this ground breaking event for themselves. See you all at the Fair!

Please Note: This Auction will be held as TWO separate parts. Lots 1 to 337 inclusive is Session One. This Session is only for Postal and Online bidding, and will close off fully at 6pm AEDST on Saturday the 19th. Viewing for all these lots will be available at the ANDA Fair, as will the ability to submit bids up until the closing time. Session Two will be the "Live Auction" only portion of the sale. This will include all Postal and Online bids for this section (which closes off at 6pm AEDST when Session One also concludes). All Postal and Online bids will then be taken into the "Live" Auction, which starts at 7.30pm. Room bidders will be able to see where the current Postal Bids stand (but not final bids, which are only known to me), and can use this if they wish as a guide to bidding in the Live sale.

A quick note on Estimates and Reserves. Many new bidders get confused between our "Live" sales and the "Postal only" sales, and how they work. Estimates in this auction are what we think the items will bring at auction, and reserves are set from 60% to 90% of estimate, as a general rule. The Postal Sale estimates are based more on retail value, and often have lower reserves as such compared to the estimates.

This Sale presents some unique offerings due to various vendors and their situations. We have a number of Estates that need to be cleared, several old collections looking to be sold, and an old client who has purchased mainly from us over the last 5 years being forced to liquidate his numismatic holdings due to other financial reasons. The end result is a sale with some interesting dynamics as regards to reserves and pricing. Suffice to say, I think this fantastic sale will also provide some of the best purchasing opportunities we have seen in a long, long time. Don't be one who sits back and waits for the next sale only to later realize what you have missed out on, as this sort of opportunity might not come around again!

Some Sale 78 Auction Highlights and more...

A brief selection of just some of the amazing highlights gives an idea of just how special this Auction will be. The equal finest known 1937 Penny, the only known double sided 1937 Threepence, a superb grade Holey Dollar and Dump 1813, possibly the finest known Rainbow Pound, three Rare Taylor Pattern pieces, a Kookaburra Halfpenny and Two Pennies. Also, there is a 20 Pound 1918, a Speciman 10 Shillings 1933, a number of rare Predecimal Proof coins, numerous Specimen notes including a TAA set and Type I set, an UNC 1923 Halfpenny, 1925 Penny and two 1932 Florins, along with multiple Dumps and three Adelaide Pounds, Rare Gold, Issued and Specimen Pre Federation Banknotes, Internment Camp Coins and Banknotes are only the beginning of the superb lots on offer.

The 1937 Penny is of course an iconic coin, and one of our absolute true rarities. With only a handful in private hands, this superior example is sure to excite, and at one public showing two prospective buyers were noted engaging in some friendly "banter" as to who was going to take it home. Likewise, the only known 1937 double sided Threepence. Found in circulation in 1966 by a Tasmanian family, it comes with a Royal Mint letter certifying authenticity, and presents a unique opportunity for someone to complete the only known full Pre Decimal set of coins.

2013 is the Bicentenary of the 1813 Holey Dollar and Dump, and lovers of this historically significant and exciting coin are presented with a lovely example of both coins, and an ideal opportunity to add them at a fortuitous time. The Holey Dol-

lar in particular is one of the nicest examples seen in recent years, and with great provenance to boot. The sheer depth and range of Coins on offer here in this sale comprise some of the nicest examples across the board we have offered.

History buffs and those enamored with Gallipoli will also love the rare Rainbow Pound 1914 on offer. A new find with crisp, strong paper, this note was removed from the frame by the family of Herbert Pearson Bateman, born in Fremantle in 1884, and who inscribed on the back that he had received it in pay just before he was shipped off overseas for service abroad. Not only is this note extremely rare due to its historical significance, but also because of its extraordinary grade for this issue, considered by many as the most attractive of all our Banknotes.

Other Banknote highlights include a TAA Type 3 Specimen set, and a Type I Specimen set presented to G.P.N. Watt (signatory in 1949 as), as well as a large selection of Rare Pre Federation Issued, Specimen and Proof Notes with many priced at never to be repeated prices. In all there are over 300 lots of Banknotes, with numerous rarities throughout including two Rainbow Pounds, three "Square" 10 Pounds, an ES&A Emergency issue, a "No Mosaic" 5 Pound 1914, three 1942 Armitage-McFarlane 10/- Starnotes including a consecutive pair and a rare 5 Pound 1960 in UNC as just some of the amazing and key highlights.

Happy Collecting to all!

Saturday 19th October 2013 7.30pm.

Official Auction of the
**2013 ANDA Melbourne International
Coin and Banknote Show**
Dates: 18th, 19th and 20th October 2013
Venue: Etihad Stadium, Melbourne, VIC.

Important Auction Information:

Viewing & Auction: Etihad Stadium Melbourne Victoria - Medallion Club Room (access only via the ANDA Fair as well as direct access).

Viewing and Auction Times - Viewing - Only at The **ANDA Melbourne International Coin & Banknote Show** - Friday 18th 10am to 6pm and Saturday 19th 10am to 7pm. The live portion of the Auction will commence at 7.30pm with Session 2, and will take approximately 2 ½ hours to complete.

Please visit the website www.iagauctions.com for further details and a map of the venue location, along with enhanced lot by lot item viewing with images for every single lot and to also bid exclusively on the Online only portion of the sale, Session 1.

Payment: All amounts are in Australian Dollars. Credit Cards (accepted with signature & full address details): MasterCard, Visa & AMEX only. A Surcharge of 3% will be applied to all AMEX card charges only.

Buyers Premium: A 19.25% total Buyers Premium will be added on to the knock-down price of all lots. Additional credit card charges will be waived with any payments made with either Visa or MasterCard.

Postal Bidders: Will be advised of successful bids, and items will be dispatched only upon receipt of payment in full. Unsuccessful postal bidders will also be notified, and will receive an auction prices realised when they are posted.

All postal (fax/phone/post) bidders please note: All bids must be received by 6pm AEDST Friday 18th October, although earlier is advised. No bids will be accepted after this time, as all non online postal bidding will be entered and finalised at this point. Acceptance of online bids will also close at this time. Please keep in mind that the earliest received bid will always get preference in the case of there being two or more identical high bids registered. All

postal bids are subject to the auction Terms and Conditions, and must be accepted (with fax and posted forms signed) before bids will be valid.

Web (online) Postal bids: Postal bids can now also be submitted directly via the website: www.iagauctions.com click either the online bidding form in the downloads section, as well as by members who can now build a "Watchlist" and submit bids automatically via logging on to their account and bidding via the website. Bidding via the website for all registered members will show their current successful/unsuccessful bids in relation to other postal bids as they are received or to reserves. All bidding via the online website will close at 6pm on Saturday the 19th October. Session 1, the "Postal and Online bid Only" session, will then be final and closed. All postal bids for Session 2, the "Live Auction" portion of the sale will be collated to be used by IAG as a representative for all postal bidders in the live portion of the sale. All bids received are subject to the auction Terms and Conditions, and must be accepted before bids will be valid.

Postage and Insurance: Small items under \$200 - \$7.50 via normal mail, Small items between \$200 and \$1000 - \$12.50 via registered post, Items over \$1000 - \$17.50 via registered post person to person, Heavier items over 500 grams have an additional charge of \$2 per KG or part thereof. International post will be at cost but not insured. Bullion Gold items will not be posted, please contact us to make other arrangements. Items will not be insured at all unless it is requested. Insurance is charged at \$1 per \$100 upon request.

Credit cards: Successful buyer's lots will be processed and dispatched for existing clients upon clearance of all funds. At our discretion we reserve the right to hold new clients lots who pay by credit card for up to 60 days. All postal bid payments are to be completely finalised within 14 days of sale please. For any more information please contact us during business hours at our office on: (07) 55 380 300. Alternatively you can email us at: mail@iagauctions.com

Direct Bank Payments/Postage: Please advise us if you are paying by electronic transfer to ensure that your payments get processed effectively. Make sure to include your name and invoice number in your payment. Please note that items won't usually be dispatched before three days after cleared payment has been confirmed. Where possible, all items will be posted on a Monday or Tuesday.

Bank: ANZ Broadbeach
Account: Paradise Coins Pty Ltd.
T/A International Auction Galleries
BSB: 014 513
Account No: 1027 43868

Happy Collecting to All.

Table of Contents

Session 1 - Online / Postal Only

World Coins	5
World Gold Coins	8
Australian Proclamation Coins	9
Australian Pre Decimal Coins I	11
Australian Pre Decimal Banknotes	17
First Prefix Australian Banknotes	20
Last Prefix Australian Banknotes	21
Australian Interesting Serial Numbered Banknotes	22
Australian Solid Serial Numbered Banknotes	23
Australian Decimal Banknotes	23
World Banknotes	24
Miscellaneous Australian Coins	26
Miscellaneous & Unreserved Lots	26

Session 1 Closes 6:00pm AEDST.

Session 2 - Live Floor Auction

Starting time 7:30pm AEDST

Australian Pre Federation Banknotes	27
Australian Superscribed Banknotes	32
Australian War Related Banknotes	32
Superior Australian Pre Decimal Banknotes	32
Australian Pre Decimal Specimen Banknotes	42
British Coins	43
Australian Tokens & Internment Camps	45
Australian Pre Decimal Starnotes	45
Australian Decimal Starnotes	47
Australian Decimal Specimen Banknotes	49
Unofficial Patterns, Restrikes & Presentation	51
Adelaide Gold Pounds	51
Australian Gold Coins	52
Colonial Dumps and Holey Dollars	55
Australian and Related Coin Rarities	57
Australian Pre Decimal Coins II	62
Misprinted Australian Banknotes	75
Australian Pre Decimal Proof Coins	77
Internment Camps	79
Mistruck Error Coins	80

All online bidding for BOTH Sessions open on the 7th October and close at 6:00pm AEDST 19th October. Session I will then be concluded and final. Highest online and postal bids from Session II will then be taken to the Live portion of the auction, starting at 7:30pm

Session I

Online / Postal Only

Bidding Opens Monday 7th October

World Coins

- 1 Brazil 960 Reis 1816B. Toned, with traces of original 8 Reales. *gVF* \$70 - \$80



- 2 Cocos Keeling Islands 1 Rupee 1913. Believed to be from a direct family descendant of J. Clunies Ross, and in nearly perfect condition, and rare as such. *UNC* \$700 - \$750



- 3 Cocos Keeling Islands 5 Rupee 1913. Believed to be from a direct family descendant of J. Clunies Ross, and in nearly perfect condition, and rare as such. *UNC* \$700 - \$750



- 4 Cocos Keeling Islands 5 Cent 1913. Believed to be from a direct family descendant of J. Clunies Ross, and in nearly perfect condition, and rare as such. *UNC* \$700 - \$750



5 Cocos Keeling Islands 10 Cent 1913. Believed to be from a direct family descendant of J. Clunies Ross, and in nearly perfect condition, and rare as such. *UNC*

\$700 - \$750



6 Cocos Keeling Islands 25 Cent 1913. Believed to be from a direct family descendant of J. Clunies Ross, and in nearly perfect condition, and rare as such. *UNC*

\$700 - \$750



7 Cocos Keeling Islands 50 Cent 1913. Believed to be from a direct family descendant of J. Clunies Ross, and in nearly perfect condition, and rare as such. *UNC*

\$900 - \$1000



8 Cocos Keeling Islands set of green and red plastic tokens, 1968, for one, five, ten, twenty five and fifty cents (all green) and one, two, five, ten and twenty five rupees (all red). Believed to be from a direct family descendant of J. Clunies Ross, and in nearly perfect condition, and rare as such. *UNC*

\$1800 - \$2000

9 Cocos Keeling Islands Proof 10 and 25 Rupees 1977. With blue case of issue. *FDC*

\$180 - \$200

10 Cocos Keeling Islands Gold 50 Rupees 1977. *UNC*

\$400 - \$425



11 German New Guinea 1 Pfenning 1894A. Mint red and brown. Part of a superb old set. *Ch.UNC/GEM*

\$900 - \$1000



12 German New Guinea 2 Pfenning 1894A. Mint red and brown. Part of a superb old set. *Ch.UNC/GEM*

\$900 - \$1000



13 German New Guinea 10 Pfenning 1894A. Mint red and brown. Part of a superb old set. *Ch.UNC/GEM*

\$1000 - \$1100



14 German New Guinea Half Mark 1894A. Superb old tone. Part of a superb old set. *Ch.UNC/GEM*

\$1200 - \$1400



29 **New Zealand Proof Waitangi Crown 1935. NGC graded PF 64. A brilliant Proof example with only a few of the most minor contacts. Rare. FDC**

\$10000 - \$12000



30 **Spain Silver 8 Reales 1718. Phillip V, Sevellie. Bottom edge knock. Scarce. gVF**

\$700 - \$750

31 **Straits Settlements Dollar 1919. George V. Light tone. Scarce date. aUNC**

\$200 - \$220



32 **Switzerland 40 Batzen 1813B. Zurich. Proof like appearance with light tone. Ch.UNC**

\$400 - \$450

33 **Switzerland 5 Francs 1859. Zurich shooting festival. Attractive light tone. Ch.UNC**

\$300 - \$350



34 **USA Quarter Dollar 1878 CC. Mint bloom. Scarce. Ch.UNC**

\$650 - \$700

35 **USA Half Dollar 1833. Dark old tone. aU/UNC**

\$240 - \$250

36 **USA Silver Dollar 1883. NNC graded MS 67. Frosty bloom. Ch.UNC**

\$40 - \$50

37 **USA Silver Dollar 1884 O. NNC graded MS 67. Patchy rainbow tone on Obverse. Ch.UNC**

\$40 - \$50

38 **USA Silver Dollar 1886. NNC graded MS 67. Dark rainbow/bronze tone. Ch.UNC**

\$40 - \$50

39 **USA Silver Dollar 1887. NNC graded MS 67. Light patchy rainbow tone on Obverse. Ch.UNC**

\$40 - \$50

40 **USA Silver Dollar 1904 O. NNC graded MS 67. Mint bloom. Ch.UNC**

\$40 - \$50

World Gold Coins



41 **Canada \$10 1914. PCGS graded MS 63. Ex the Canadian Gold Reserve. A few minor Obverse marks. Ch.UNC**

\$1400 - \$1500

42 **USA Five Dollar 1903S. Liberty. aEF**

\$340 - \$350

43 **USA Ten Dollar 1903S. Liberty. aUNC**

\$700 - \$750

44 **USA Ten Dollar 1926. Indian head. gEF/aUNC**

\$750 - \$800



45 USA Twenty Dollar 1899S. *aVF*
\$1400 - \$1450



46 USA Twenty Dollar 1904. *EF*
\$1400 - \$1450



47 USA Twenty Dollar 1910. Liberty.
gVF/aEF
\$1400 - \$1450

48 USA Gold Type set. Set of 6 \$1 to \$20 In
lucite case. \$1 1850, \$1 1861, \$2.50 1878,
\$5 1880S, \$10 1883, \$20 1905S. (6 coins).
FINE-aEF
\$2800 - \$3000

51 GB Gold Spade Half Guinea 1793.
Attractive. *UNC*
\$575 - \$600



52 GB Gold Spade Guinea 1798. George III.
PCGS graded MS 62. Mint bloom, small
Reverse metal flaw. *UNC/Ch.UNC*
\$1500 - \$1600

53 India Rupee c1793. Bengal Presidency.
Toned. *aUNC*
\$100 - \$110



54 India Gold Mohur c1793, Bengal
Presidency, Murshidabad type. Mint
bloom. *UNC*
\$1200 - \$1400

55 Mexico 1 Real 1800FM. Charles IV.
VF
\$40 - \$50



56 Mexico 8 Reales 1749FM. Pillar type,
Ferdinand VI. Old tone. Scarce. *aEF*
\$480 - \$500

57 Mexico 8 Reales 1787FM. Charles IV.
aEF
\$300 - \$320

58 Mexico 8 Reales 1806TH. Charles IV.
Lustrous. *gEF*
\$270 - \$280

Australian Proclamation Coins



49 Bolivia 4 Reales 1770PTS JR. Pillar type,
Charles III. Old deep tone. Scarce this nice.
gEF
\$600 - \$650

50 GB Cartwheel Twopence 1797 George III.
Some traces of mint red. *EF*
\$280 - \$300

59 Mexico 8 Reales 1807TH. Charles IV.
Lustrous, on broad flan. *gEF*
\$270 - \$280

60 Mexico 8 Reales 1808TH. Charles IV. Toned.
EF
\$260 - \$270

61 Netherlands East Indies (Indonesia) Silver
Ruppee 1808Z. Scarce. *gVF/aEF*
\$170 - \$180

62 Netherlands Quarter Guilder 1759.
Utrecht. Mint bloom. *UNC/Ch.UNC*
\$80 - \$90

63 Netherlands Gulden 1780. Utrecht. Mint
bloom. *UNC*
\$220 - \$240

64 Netherlands 2 1/2 Gulden 1804. Utrecht.
Light tone with some mint bloom.
gEF
\$325 - \$350

65 Netherlands Ducaton 'Rider' 1760.
Westfriesland. Old tone. *gVF/aEF*
\$350 - \$375



66 Netherlands Gold Ducat 1740. Holland. A
little crinkly as usual. *UNC*
\$800 - \$900



67 Peru 8 Reales 1802IJ. Lima. Considerable
mint lustre. Scarce. *aUNC*
\$700 - \$800



68 Portugal Half Johanna 1798R. Maria I.
Considerable mint lustre. *gEF/aUNC*
\$1500 - \$1600



69 Portugal Johanna 1732M. Joannes V. NGC
graded AU 55. Sharply struck, Obverse scratch.
Ex the RLM collection. Scarce. *gEF*
\$8500 - \$9000



70 Portugal Johanna 1733M. Joannes V. NGC
graded AU 55. A lovely example with some
mint bloom. Ex the RLM collection. Scarce.
gEF
\$8500 - \$9000



71 Spain Gold 4 Escudos 1795MF (1795/4).
Some mint bloom. *EF*
\$700 - \$750



72 Spain Gold 4 Escudos 1820M GJ. Mint bloom. *aUNC*
\$750 - \$800

Australian Pre Decimal Coins I

Halfpenny

73 1911. Brown with traces of red. *aUNC*
\$70 - \$80

74 1913. Brown. *aUNC*
\$60 - \$70

75 1914. Patchy brown. *EF*
\$70 - \$80

76 1914H. Traces of red. *aEF*
\$40 - \$50



77 1915H. Key date. *VF*
\$250 - \$260

78 1916I. Mostly red. *UNC*
\$180 - \$200

79 1917I. Red and brown. *UNC*
\$180 - \$200



80 1918I. Key date. Brown. *aEF*
\$280 - \$300

81 1919. Red and brown. *UNC*
\$200 - \$220

82 1920. Hints of red. *aUNC*
\$70 - \$80

83 1921. Mint red and brown. *UNC*
\$200 - \$220

84 1922. Some mint red. *aU/UNC*
\$100 - \$120



85 1923. Key date. Some surface verdigris. *FINE*
\$700 - \$800



86 1923. Key date. *gFINE*
\$1100 - \$1200



87 1923. Key date. Hint of 7th/8th pearls and full centre diamond. Old scratch on Reverse else nice. *gVF*
\$1100 - \$1200

88 1924. Brown and red. *aU/UNC*
\$350 - \$400

89 1927. Red and brown with some bloom. *UNC*
\$240 - \$250

- 90 1930. Brown. *aUNC*
\$50 - \$60
- 91 1931. Brown. *aUNC*
\$50 - \$60
- 92 1932. Red and brown. Some tone.
UNC
\$160 - \$180
- 93 1933. Brown with hints of red.
UNC
\$140 - \$150
- 94 1933. Red and brown, few stains.
UNC
\$140 - \$150
- 95 1934. Nearly full mint red.
UNC/Ch.UNC
\$100 - \$110
- 96 1935. Brown with hints of red. *UNC*
\$100 - \$110
- 97 1936. Brown with hints of red. *UNC*
\$60 - \$70

Penny



- 98 1912H. Full mint red with some slightly
patchy tone. *UNC*
\$380 - \$400



- 99 1913. Nice and fresh mostly mint red.
Some light tone, with a minor edge knock.
UNC
\$380 - \$400



- 100 1915H. Key date. Nearly full band and
most of 8 Pearls. *gVF/aEF*
\$250 - \$270

- 101 1917. Brown with lustre. *gEF*
\$40 - \$50



- 102 1917. Red and brown with mint bloom.
Specimen-like, but with some uneven,
patchy tone. *UNC*
\$380 - \$400



- 103 1919. Red and brown with some bloom.
UNC
\$380 - \$400

- 104 1923. Patchy red and brown, possibly once
cleaned. *aU/UNC*
\$280 - \$300

- 105 1924. Green/bronze (artificial?) tone.
aU/UNC
\$200 - \$220



- 106 1924. Red and brown. *UNC*
\$400 - \$450

107 1925. Key date. Nearly full centre diamond.
VF
\$140 - \$150



108 1925. Key date. Full centre diamond.
gVF/aEF
\$200 - \$220

109 1927. Red and brown. aU/UNC
\$110 - \$120

110 1933. Brown and red. UNC
\$140 - \$150

111 1933. Brown and red. Some tone on
Reverse. UNC
\$160 - \$180

112 1935. Brown with some lustre.
aUNC
\$40 - \$50

113 1935. Glossy mint brown and some red.
UNC
\$180 - \$200

114 1936. Brown and red. UNC
\$40 - \$50

115 1936. Full glossy red and brown, mint
bloom. Ch.UNC
\$250 - \$300

116 1940M. PCGS graded MS 63 RB. Mostly
red. Ch.UNC
\$200 - \$220

117 1941P. PCGS graded MS 64 BN. Mostly
brown with some lustre. Ch.UNC
\$200 - \$220

118 1942Y. Full mint bloom. Ch.UNC
\$180 - \$200

119 1943M. PCGS graded MS 64 RB. Red and
brown. Ch.UNC
\$100 - \$120

120 1944M. PCGS graded MS 64 BN. Brown and
red. Ch.UNC
\$140 - \$150



121 1946. Scarce date. Mint red and brown,
couple of spots. gEF/aUNC
\$300 - \$350



122 1951PL. PCGS graded MS 65RD. Full mint
red. GEM UNC
\$270 - \$280

123 1952. PCGS graded MS 64RD. Nearly full
mint red. Ch.UNC/GEM
\$140 - \$150

124 1958M. PCGS graded MS64 RD. Full blazing
mint red. Ch.UNC/GEM
\$50 - \$60

Threepence

125 1910. Original old tone. Ch.UNC
\$110 - \$120

126 1912. Scarce. gEF
\$240 - \$250



127 1912. Nice old tone with usual weakness
on 7/8th Pearls. aUNC
\$380 - \$400

128 1914. *gVF/aEF*

\$80 - \$90



129 1915. Key date. *gVF*

\$140 - \$150

139 1942M. Key date. Toned. *EF*

\$170 - \$180

130 1916. *aEF*

\$120 - \$140

140 1952. PCGS graded MS 65. Toned. *GEM UNC*

\$100 - \$110

131 1917M. Toned, a few minor marks. *UNC*

\$220 - \$240

141 1957. PCGS graded MS 66. *GEM UNC*

\$40 - \$50

132 1918M. Toned, with some mint lustre. *aU/UNC*

\$180 - \$200

Sixpence

133 1920M. Scarce. *aEF*

\$120 - \$140

142 1910. A few minor marks. *UNC*

\$240 - \$250



143 1911. Peripheral tone. *gVF*

\$35 - \$40



134 1920M. Scarce. *aUNC*

\$240 - \$260

144 1917. Mint lustre. *aUNC*

\$380 - \$400

135 1923. Key date. *gVF*

\$100 - \$110

145 1921. Peripheral tone. *VF*

\$35 - \$40

136 1925. Mint bloom. *UNC*

\$250 - \$300

146 1926. Well struck with a few marks. *aUNC*

\$140 - \$150

137 1928. Mint bloom. *UNC*

\$200 - \$220

147 1927. Toned with some bloom. *gEF/aUNC*

\$110 - \$120

138 1935. *aU/UNC*

\$120 - \$140

148 1928. Light tone with underlying bloom. *UNC*

\$280 - \$300

150 1954. PCGS graded MS 64.
Ch.UNC/GEM

\$35 - \$40



Shilling

151 1910. *gVF*

\$40 - \$50

158 1925. Mint bloom with some light toning.
UNC

\$350 - \$400

152 1911. Light tone. *aEF*

\$240 - \$260

159 1933. Key date. *VG/aFINE*

\$100 - \$110

153 1914. *gVF*

\$50 - \$60

160 1933. Key date. Cleaned. *gFINE*

\$140 - \$150



154 1915H. Key date. Light tone. *VF*

\$240 - \$260

161 1939. Light tone with mint bloom. *UNC*

\$150 - \$160



155 1916. Nearly full frosty mint bloom.
UNC

\$240 - \$250

162 1941. PCGS graded MS 65. Lovely mint
bloom. *GEM UNC*

\$280 - \$300



156 1920. Mostly original mint bloom. Light
scratch on Reverse. *aUNC*

\$240 - \$250

163 1943. *Ch.UNC*

\$180 - \$200



157 1922. Some mint bloom. *aUNC*

\$260 - \$280

164 1943. S over D variety. Nice clear example.
Ch.UNC

\$220 - \$240



157 1922. Some mint bloom. *aUNC*

\$260 - \$280



165 1944S. PCGS graded MS 65. Mint bloom.
GEM UNC

\$200 - \$220

166 1960. PCGS graded MS 65. *GEM UNC*

\$25 - \$30

167 1961. PCGS graded MS 65. *GEM UNC*

\$25 - \$30

168 1962. PCGS graded MS 65. *GEM UNC*

\$25 - \$30



174 1917. Lustre and light tone. *aU/UNC*

\$380 - \$400

Florin

175 1921. *VF*

\$170 - \$180



169 1910. Nice type coin. *VF*

\$240 - \$250



176 1923. Old tone, full clear band and some feathers. *gVF*

\$325 - \$350



170 1912. Dark old tone. *VF*

\$240 - \$250

177 1924. *gF/aVF*

\$100 - \$110

178 1925. Toned. Light scratches. *aEF/EF*

\$250 - \$275



171 1913. Scarce date. *VF*

\$220 - \$240



179 1925. Light tone, with nearly original full mint bloom, and a few old handling marks. *UNC*

\$600 - \$650



172 1915H. Key date. Light tone. *aVF*

\$220 - \$240

180 1927 Canberra. PCGS graded MS 63. Lovely old tone with mint bloom *Ch.UNC*

\$120 - \$140



173 1916. Toned with some underlying bloom. *aEF*

\$100 - \$120

181 1928. Light tone. *UNC*

\$600 - \$65

182 1931. Toned. *gEF/aUNC*
\$140 - \$150



183 1931. *UNC*
\$200 - \$220

184 1932. Key date. *VG*
\$140 - \$150

185 1932. Key date. Edge knock. *VG*
\$140 - \$150

186 1932. Key date. Toned. *VG/aFINE*
\$160 - \$180

187 1932. Key date. *aFINE*
\$180 - \$200



188 1932. Key date. *aVF*
\$550 - \$600



189 1936. *UNC/Ch.UNC*
\$300 - \$320

190 1938. Brilliant bloom with some light tone.
Ch.UNC
\$120 - \$140

191 1939. Some Obverse marks. *gVF*
\$130 - \$140

192 Set of 4 commemoratives, 1927 Canberra, 1934/5 Melbourne Centenary, 1951 Federation, 1954 Royal Visit. (4 coins).
gEF-UNC
\$350 - \$375

Crown

193 1937. Attractive original peripheral tone.
UNC
\$100 - \$120

194 1938. *aEF*
\$180 - \$200

195 1938. *aEF*
\$180 - \$200

196 1938. Mint bloom. *EF*
\$200 - \$220

Australian Pre Decimal Banknotes

Ten Shillings



197 1915 Collins-Allen (R 2c). Two holes. Scarce *VG*
\$1000 - \$1200

198 1915 Collins-Allen (R 2e). Worn, edges frayed. Scarce. *VG*
\$800 - \$900

199 1918 Cerutti-Collins (R 3b). Dirty, worn. *VG*
\$600 - \$650



200 1923 Miller-Collins (R 4). Cleaned. *gFINE/aVF*
\$1200 - \$1400

201	1927 Kell-Heathershaw (R 6). Edge tears. <i>POOR/GOOD</i>		215	1961 Coombs-Wilson (R 17). <i>EF</i>	\$30 - \$40
		\$600 - \$700			
202	1933 Riddle-Sheehan (R 8b). Thin signature type. Cleaned. <i>gFINE</i>		216	1961 Coombs-Wilson (R 17). (2 notes total). <i>UNC</i>	\$280 - \$300
		\$800 - \$900			
203	1934 Riddle-Sheehan (R 10). Red overprint type. Old folds. <i>aVF</i>		One Pound		
		\$700 - \$750	217	1927 Riddle-Heathershaw (R 26). Crisp, heavy old folds. <i>VF</i>	\$300 - \$350
204	1934 Riddle-Sheehan (R 10). Minor dirty marks. <i>VF</i>				
		\$800 - \$900	218	1927 Riddle-Heathershaw (R 26). Cleaned. <i>VF</i>	\$380 - \$400
205	1936 Riddle-Sheehan (R 11). Dirty. <i>gFINE</i>				
		\$350 - \$375	219	1927 Riddle-Heathershaw (R 26). <i>gEF</i>	\$850 - \$900
206	1936 Riddle-Sheehan (R 11). Cleaned. <i>aEF</i>				
		\$600 - \$650	220	1932 Riddle-Sheehan (R 27a). Thick signature type. Repaired and cleaned. <i>VF</i>	\$800 - \$850
207	1939 Sheehan-McFarlane (R 12). <i>aEF</i>				
		\$350 - \$375	221	1932 Riddle-Sheehan (R 27b). Thin signature type. A little dirty, cleaned. <i>gFINE</i>	\$380 - \$400
208	1942 Armitage-McFarlane (R 13). <i>aUNC/UNC</i>				
		\$350 - \$400	222	1933 Riddle-Sheehan (R 28). Cleaned. <i>gVF</i>	\$300 - \$350
209	1942 Armitage-McFarlane (R 13). Consecutive pair. <i>aUNC</i>				
		\$650 - \$700	223	1938 Sheehan-McFarlane (R 29). <i>aUNC/UNC</i>	\$850 - \$900
210	1949 Coombs-Watt (R 14). <i>aUNC/UNC</i>				
		\$350 - \$400	224	1942 Armitage-McFarlane (R 30a). <i>gEF</i>	\$120 - \$140
211	1952 Coombs-Wilson (R 15). <i>EF</i>				
		\$90 - \$100	225	1942 Armitage-McFarlane (R 30a). Consecutive pair. <i>UNC</i>	\$700 - \$800
212	1952 Coombs-Wilson (R 15). Consecutive pair, slight mark on one note. <i>aU/UNC</i>				
		\$700 - \$800	226	1942 Armitage-McFarlane (R 30b). <i>EF</i>	\$100 - \$110
213	1954 Coombs-Wilson (R 16). <i>UNC</i>				
		\$240 - \$250	227	1942 Armitage-McFarlane (R 30b). Consecutive trio. <i>aUNC</i>	\$380 - \$400
214	1961 Coombs-Wilson (R 17). <i>EF</i>				
		\$30 - \$40			

- 228 1949 Coombs-Watt (R 31). *aEF*
\$50 - \$60
- 229 1949 Coombs-Watt (R 31). Cleaned. *EF*
\$100 - \$120
- 230 1952 Coombs-Wilson (R 32). *aEF*
\$50 - \$60
- 231 1952 Coombs-Wilson (R 32). *aUNC*
\$180 - \$200
- 232 1952 Coombs-Wilson (R 32). Consecutive pair. Teller's flick. *UNC*
\$550 - \$600
- 233 1953 Coombs-Wilson (R 33). *EF*
\$30 - \$40
- 234 1953 Coombs-Wilson (R 33). *UNC*
\$150 - \$160
- 235 1953 Coombs-Wilson (R 33). Consecutive pair. *UNC*
\$250 - \$260
- 236 1961 Coombs-Wilson (R 34a). *UNC*
\$160 - \$180
- 237 1961 Coombs-Wilson (R 34b). *aUNC*
\$60 - \$70
- 238 1961 Coombs-Wilson (R 34b). *UNC*
\$160 - \$180
- 239 1961 Coombs-Wilson (R 34b). Consecutive pair. Teller's flick. *UNC*
\$220 - \$240
- 240 1961 Coombs-Wilson (R 34b). Consecutive pair. *UNC*
\$220 - \$240

Five Pound

- 241 1927 Riddle-Heathershaw (R 42). Cleaned. *gFINE*
\$600 - \$650

- 242 1927 Riddle-Heathershaw (R 42). *gFINE/aVF*
\$680 - \$700



- 243 1927 Riddle-Heathershaw (R 42). *VF*
\$1400 - \$1500

- 244 1932 Riddle-Sheehan (R 43). Cleaned. *gFINE*
\$750 - \$800



- 245 1932 Riddle-Sheehan (R 43). Some minor rust marks. Scarce. *gFINE/aVF*
\$1000 - \$1100

- 246 1933 Riddle-Sheehan (R 44b). White face of King. *gFINE*
\$700 - \$800

- 247 1933 Riddle-Sheehan (R 44b). White face of king. A little dirty. *aVF*
\$700 - \$750

- 248 1939 Sheehan-McFarlane (R 45). *FINE*
\$140 - \$150

- 249 1941 Armitage-McFarlane (R 46). Cleaned. *gFINE*
\$15 - \$20

- 250 1941 Armitage-McFarlane (R 46). Crisp, old folds. *gVF*
\$240 - \$250

- 251 1941 Armitage-McFarlane (R 46). *EF*
\$400 - \$450

- 252 1942 Armitage-McFarlane (R 46). Crisp with original sheen. *aUNC*
\$750 - \$800

- 253 1949 Coombs-Watt (R 47). Cleaned. *gVF*
\$170 - \$180
- 254 1952 Coombs-Wilson (R 48). *gEF*
\$450 - \$500
- 255 1954 Coombs-Wilson (R 49). *UNC*
\$500 - \$550
- 256 1960 Coombs-Wilson (R 50). *gVF*
\$25 - \$30
- 257 1960 Coombs-Wilson (R 50). *aUNC*
\$180 - \$200
- 258 1960 Coombs-Wilson (R 50). Consecutive pair. *UNC*
\$700 - \$800

Ten Pound



- 259 1940 Sheehan-McFarlane (R 58). Cleaned. *gFINE/aVF*
\$800 - \$900
- 260 1943 Armitage-McFarlane (R 59). Cleaned. *gVF*
\$350 - \$400
- 261 1949 Coombs-Watt (R 60). Cleaned. *aVF*
\$240 - \$250
- 262 1949 Coombs-Watt (R 60). Mark on Obverse. *gVF*
\$480 - \$500
- 263 1954 Coombs-Wilson (R 62). *gEF*
\$280 - \$300
- 264 1954 Coombs-Wilson (R 62). Consecutive pair. *aUNC/UNC*
\$900 - \$1000

- 265 1960 Coombs-Wilson (R 63). *aFINE*
\$25 - \$30
- 266 1960 Coombs-Wilson (R 63). *gEF*
\$280 - \$300
- 267 1960 Coombs-Wilson (R 63). Consecutive pair. *aUNC*
\$850 - \$900
- 268 1960 Coombs-Wilson (R 63). Consecutive pair. *aUNC/UNC*
\$1000 - \$1100

First Prefix Australian Banknotes

Ten Shillings



- 269 1954 Coombs-Wilson AC/00 (R 16F). Rare in this condition. *aUNC*
\$2000 - \$2500

Five Pounds



- 270 1954 TA 00 Coombs-Wilson (R 49F). Consecutive pair. A superb and fresh straight from the bundle pair, and rarely offered as such. Ex IAG sale 56 August 2002. Rare. *UNC*
\$4400 - \$4500

One Dollar

- 271 1966 Coombs-Wilson AAA (R 71F). Low number, ex NPA Archives. *aUNC*
\$500 - \$550

Two Dollar

- 272 1966 Coombs-Wilson FAA (R 81F). *gVF*
\$300 - \$350



- 273 1966 Coombs-Wilson FAA (R 81F). Low number, ex NPA Archives. *aUNC*
\$900 - \$1000

Five Dollar

- 274 1967 Coombs-Randall NAA (R 202F). *VF*
\$120 - \$140

- 275 1967 Coombs-Randall NAA (R 202F). *VF*
\$120 - \$140

- 276 1967 Coombs-Randall NAA (R 202F). Low number, ex NPA Archives. *aUNC*
\$500 - \$550

Ten Dollar

- 277 1966 Coombs-Wilson SAA (R 301F). *VF*
\$70 - \$80

Twenty Dollar

- 278 1966 Coombs-Wilson XAA (R 401F). *gVF*
\$70 - \$80

- 279 1966 Coombs-Wilson XAA (R 401F). *EF*
\$140 - \$150

Fifty Dollar

- 280 1973 Phillips-Wheeler YAA (R 505F). *UNC*
\$600 - \$650

One Hundred Dollar

- 281 1984 Johnston-Stone ZAA (R 608F). Dirty. *VF*
\$140 - \$160

- 282 1984 Johnston-Stone ZAA (R 608F). Consecutive pair. *gEF*
\$550 - \$600

- 283 1984 Johnston-Stone ZAA (R 608F). Consecutive pair. *UNC*
\$400 - \$450

Last Prefix Australian Banknotes

Ten Shillings



- 284 1961 Coombs-Wilson AH/65 (R 17L). Consecutive trio, ex circulation issues (Not NPA archives AH/69 issue) and rare as such. Lovely and fresh, and catalogues over \$11,500. *UNC*
\$5000 - \$5500

One Pound



- 285 1953 Coombs-Wilson HF/65 (R 33L). Consecutive pair. Small edge fold else UNC. High catalogue value. Rarely seen issue. *aU/UNC*

\$5000 - \$5500

One Hundred Dollar



- 286 1991 Fraser-Cole ZLD (R 613L). Consecutive run of 10. *UNC*

\$1700 - \$1800

Sets/Albums

- 287 Set of 4, Ten Shillings AH/69, One Pound HK/68, Five Pound TD/10, Ten Pound WA/62. Ex NPA Archival set. (4 notes total). *aUNC/UNC*

\$2200 - \$2400

Australian Interesting Serial Numbered Banknotes

Ten Dollar

- 288 1991. Radar serial numbers 052250. *UNC*
\$60 - \$80
- 289 1991. Radar serial numbers 052250. *UNC*
\$60 - \$80
- 290 1991. Radar serial numbers 591195. *UNC*
\$60 - \$80
- 291 1991. Radar serial numbers 591195. *UNC*
\$60 - \$80
- 292 1991. Radar serial numbers 634436. Consecutive prefix trio with matching radar serials. *UNC*
\$120 - \$140



- 293 1991. Number one serial number. Serials MQL 000 001. *UNC*
\$500 - \$550

Fifty Dollar



- 294 1997 Polymer serials FD 97 000001-000008. Number One note. Consecutive run of 8, with scarce number one and consecutive low number run. *UNC*
\$700 - \$800

Australian Solid Serial Numbered Banknotes

Two Dollar



- 295 1966. Solid serial number FAD 555 555.
Scarce early issue. *aU/UNC*
\$350 - \$400



- 296 1967. Solid serial number FND 444 444.
Scarce early Coombs-Randall issue. *aUNC*
\$400 - \$450

Five Dollar

- 297 2005 polymer. Solid serial number BF 05
333 333. *UNC*
\$200 - \$220

Twenty Dollar

- 298 2006 polymer. Solid serial number BC 06
666 666. *UNC*
\$200 - \$220

- 299 2006 polymer. Solid serial number EA 07
333 333. *UNC*
\$200 - \$220

Fifty Dollar

- 300 2003 polymer. Solid serial number CC 06
555 555. *UNC*
\$200 - \$220

Australian Decimal Banknotes

One Dollar

- 301 1967 Coombs-Randall (R 72). *aEF*
\$80 - \$100

Two Dollar

- 302 1976 Knight-Wheeler (R 86a). Teller's flick.
UNC
\$110 - \$120

Five Dollar

- 303 1995 Fraser-Evans AA95 (R 217aF). First
prefix. Consecutive run of 4. *UNC*
\$120 - \$140

Ten Dollar

- 304 1991 Fraser-Cole (R 313a). From uncut
sheet, with selvedge at bottom. *UNC*
\$50 - \$60

- 305 1991 Fraser-Cole. From uncut sheets (cut).
With International Coin Fair stamp on
Reverse and selvedge. (3 notes total). *UNC*
\$80 - \$90

Twenty Dollar

- 306 1967 Coombs-Randall XBQ (R 402L). *gVF*
\$450 - \$500

- 307 1966 Coombs-Randall XBQ (R 402F). *EF*
\$700 - \$750



- 308 1967 Coombs-Randall (R 402). Consecutive
pair. Barest hint of a centre bend. *UNC*
\$6000 - \$6500

- 309 1991 Fraser-Cole AAA (R 413i). NPA issued First Prefix. *UNC*
\$40 - \$50
- 310 1991 Fraser-Cole AAA (R 413i). NPA issued First Prefix. Consecutive pair. *UNC*
\$80 - \$90
- 311 1991 Fraser-Cole. Red serials from uncut sheets (cut). Consecutive pair. *UNC*
\$80 - \$90
- 312 1991 Fraser-Cole. Red serials from uncut sheets (cut). Consecutive pair with selvedge attached. *UNC*
\$90 - \$100
- 313 1991 Fraser-Cole. Red serials from uncut sheets (cut). Consecutive pair with selvedge attached. *UNC*
\$90 - \$100
- 314 1991 Fraser-Cole. Red serials from uncut sheets (cut), one with selvedge attached. (2 notes total). *UNC*
\$90 - \$100
- 315 1993 Fraser-Evans ADK (R 415L). Last prefix. *aUNC/UNC*
\$30 - \$40
- 316 1993 Fraser-Evans (R 415). Consecutive pair. *UNC*
\$50 - \$60

Fifty Dollar

- 317 1993 Fraser-Evans FAB (R 515L). Last prefix. Consecutive pair. Flicks. *aUNC/UNC*
\$160 - \$170

Postal Bidders:

Bids for this sale can be submitted by:
Email, Fax, Online Form or via our
Live Online Bidding with a valid account

www.iagauctions.com

World Banknotes



- 318 Reserve Bank of New Zealand Ten Pound Wilson (1955-56). Small spot, minor bends and flicks. *aUNC*

\$700 - \$800



- 319 Reserve Bank of New Zealand Ten Pound Wilson (1955-56). Small spot, trace of centre bend, a little dirty. *aUNC*

\$700 - \$800



- 320 New Zealand One Dollar colour trial Specimen. Signed Hardie. Holed and perforated Specimen, one sided issue. Scarce. *UNC*

\$600 - \$700



- 321 New Zealand One Dollar Specimen. Signed Hardie. Standard red Specimen cancellation stamp. Scarce. *UNC*

\$600 - \$700



322 New Zealand One Dollar Specimen. Signed Hardie. Standard red Specimen cancellation stamp. Scarce. *UNC*

\$600 - \$700



325 New Zealand Five Dollar Specimen. Signed Hardie. Standard red Specimen cancellation stamp. Scarce. *UNC*

\$600 - \$700



323 New Zealand Two Dollar colour trial Specimen. Signed Hardie. Cancelled with single large hole. Selvedge still evident. *aUNC/UNC*

\$400 - \$450



326 New Zealand Ten Dollar colour trial Specimen. Cancelled with single large hole. Selvedge still evident on side. Scarce. *aUNC/UNC*

\$400 - \$450



324 New Zealand Two Dollar Specimen. Signed Hardie. Standard red Specimen cancellation stamp. Scarce. *UNC*

\$600 - \$700



327 New Zealand Ten Dollar Specimen. Signed Brash. Red cancellation stamp on both sides. Scarce. *UNC*

\$600 - \$700



328 New Zealand Ten Dollar Specimen. Signed Hardie. Standard red Specimen cancellation stamp. Scarce. *UNC*

\$600 - \$700



329 New Zealand Twenty Dollar Specimen. Signed Hardie. Standard red Specimen cancellation stamp. Scarce. UNC

\$650 - \$750



330 Singapore Ten Thousand Dollar Specimen collectors issue sealed in plastic. UNC

\$300 - \$320

334 1919, 1921, 1921M, 1922, 1924, 1925, 1926. (7 coins). *VG-aEF*

\$80 - \$100

335 1927, 1928, 1934 (2), 1936. (5 coins). *VF-aEF*

\$50 - \$60

Miscellaneous Australian Coins

Halfpenny

331 1911, 1913, 1924, 1925, 1926, 1927, 1928, 1929, 1932. (9 coins). *aVF-gVF*

\$50 - \$60

Penny

332 1919 Dot Below, 1921, 1922, 1936, 1928, 1929, 1931, 1932, 1934. Brown. (9 coins). *VF-gVF*

\$40 - \$50

Threepence

333 1910 (2), 1911. (3 coins). *VF-aUNC*

\$100 - \$110

Miscellaneous & Unreserved Lots

336 RAAF Censor Envelope WW II? with postage stamp, Air Mail sticker, RAAF stamp and Air Force PO 28 stamp. Addressed to Mrs H Hochkins, 'Hastings' 34 McRab Ave, Penhurst NSW. Dated on back in ink 12th June.

\$30 - \$40

337 Reserve Bank Bundle Labels. 10 Shillings nos 253001 to 254000 (dated 6-5-1965) and 1 Pound nos 962001 to 963000 (dated 4-5-1965). Scarce. (2 items total). *VF*

\$30 - \$40

End of Session I

Session II

Live Floor Auction

Starts 7:30pm AEDST, 19th October

Australian Pre Federation Banknotes

- 338 Colonial Promissory note, 6 months for 142 Pounds, 12 Shillings, 3 Pence, dated 1-5-1835. Signed, overwritten 'Payable G Stokell at the Derwent Bank' and with old sticker with '4th Nov 1835 Insufficient Funds' handwritten. Writing in ink on back also. Pinholes. Scarce. *aVF*
\$280 - \$300
- 339 Bank of Australasia, London office Sight note, Second of Exchange Wesleyan Missionary Society, Sydney 9-7-1844 for 300 Pounds (No 10). Fully signed, overwritten 'Accepted 11th June 1844, Payable at Smith Payne Smiths Bankers for Rev Johnscott Self', with Sydney and London bank stamps and signed on back in ink by Bank of Australasia Manager and Secretary. Pinholes. *gVF*
\$280 - \$300
- 340 Sight note, Second of Exchange Port Adelaide 4-9-1853 for 428 Pounds, 11 Shillings, 7 Pence. Payable to the Manager of the Union Bank, Hobart Town. Pinholes, rough edges.
\$280 - \$300



- 341 Van Diemen's Land Handwritten (on watermarked paper) Third of Exchange, Magistrate for Van Diemen's Land Hobart Town for Whitehall, London 24-9-1834, for 17 Pounds, 10 Shillings payable to the signee, Peter Roberts. Payment being for amount of pension for the loss of one eye during service as the Deputy Assistant Commissary General (1-7-1838 to 30-9-1838). Signed in ink on back, with 'Pay to the order of G Butler esq, signed Peter Roberts, Deputy Assistant Commissary General' and 'Pay to the order of Ann Butler of Hounslow-Middlesex', signed Butler. Very scarce official Bill of Exchange.
\$1500 - \$1600

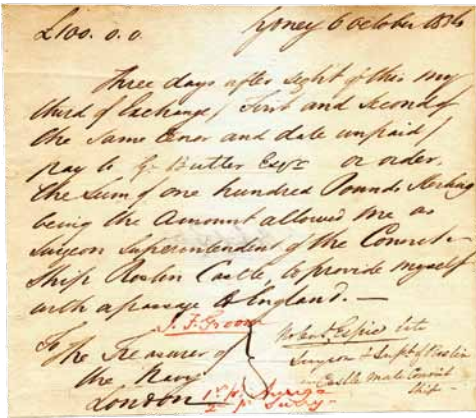

- 342 Handwritten Third of Exchange, Sydney 6-10-1836 (on watermarked paper marked 'M Snelgrove 1831'), for 100 Pounds, payable to G Butler being for the amount allowed him as Surgeon Superintendent of the Convict ship Roslin Castle to provide him passage (back) to England. Signed Robert Espie. Pinhole. Scarce.
\$1000 - \$1200
- 343 Van Diemen's Land Third of Exchange no 4733, Commissariat Office Hobart Town for Whitehall, London 24-9-1834, for 216 Pounds payable to John Dunn. Signed in ink on back, with 'To J Apperly, 1st per 'Cleopatra', 2nd per 'Duckerfield'. Very scarce official Bill of Exchange. Couple pinholes.
\$2000 - \$2500



- 344 Van Diemen's Land Third of Exchange no 6257, Commissariat Office Hobart Town for Whitehall, London 3-2-1836, for 200 Pounds payable to Mr Walker. Signed in ink on back by John Walker and John Terry, with 'Pay the within to the order of George Gillett of the Strand London, (signed) Butters'. Small nick in paper. Very scarce official Bill of Exchange.
\$2000 - \$2500



345 One Pound Commercial Bank of Sydney, Sydney NSW 18--. (MVR 3). Printer's uniface colour trial Specimen, with No 2 hand written in margin in ink. Imprint engraved by W&K Johnston Edinburgh for Cowan & Co. Multiple pinholes in left hand margin and slight paper toning. Very rare. *EF*

\$6000 - \$7000



346 One Pound Bank of Australasia, Adelaide South Australia 15-1-1866 (MVR 2a). Black and White Printer's Proof on card. Rare. *aUNC*

\$1400 - \$1500



347 One Pound The National Bank, Adelaide South Australia 1-1-1876. Ex 'The Chimney Hoard'. Fully signed and issued.

\$8000 - \$9000



348 One Pound Australian Joint Stock Bank Specimen, Brisbane Queensland 1-1-1887 (MVR 2b). (Dated in margin in pencil Feb 5-87). Different yellow colouring to normal. A small paper crease and paper adhesion on Reverse. catalogues at \$60,000. Very rare. *aUNC*

\$12000 - \$14000



349 One Pound The National Bank of Australasia Specimen, Perth Western Australia 1-1-1888 (MVR 3bP). Very rare Perth issue. *aUNC*

\$12000 - \$14000



350 One Pound London Chartered (Limited) Bank of Australia note, Melbourne Victoria dated 1-6-1891. 'Chartered' officially ruled out in bank name and heading banner, with stamped 'Limited' underneath. Date also ruled out and re-stamped '1st July 1893'. Fully signed and issued.

\$14000 - \$15000

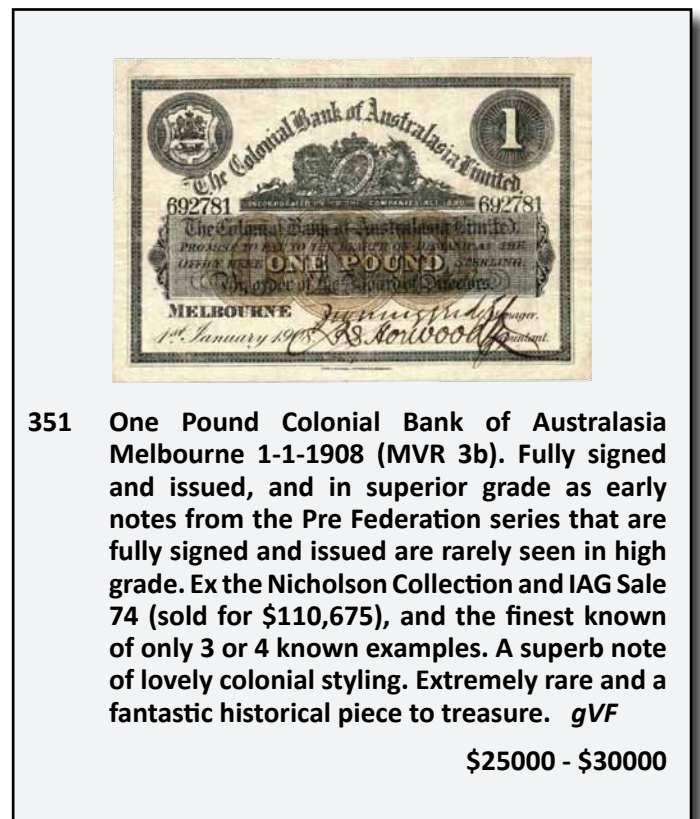

351 One Pound Colonial Bank of Australasia Melbourne 1-1-1908 (MVR 3b). Fully signed and issued, and in superior grade as early notes from the Pre Federation series that are fully signed and issued are rarely seen in high grade. Ex the Nicholson Collection and IAG Sale 74 (sold for \$110,675), and the finest known of only 3 or 4 known examples. A superb note of lovely colonial styling. Extremely rare and a fantastic historical piece to treasure. *gVF*

\$25000 - \$30000



352 One Pound Queensland Government, Brisbane 2-7-1906. (MVR 2). Fully signed and issued general issue note. Some small pinholes and a bit of wear at back, else an attractive example in good grade for this issue. Reduced further now to an unbelievable bargain price for such a rare and important issue. Very rare. *FINE*

\$10000 - \$12000



355 Five Pound Bank of Van Diemens Land Ltd Specimen, Hobart 1-7-1881 (MVR 4). (Dated in pencil 23 Sep 81). Catalogues at \$42,000. Rare. *aUNC*

\$12000 - \$14000



356 Five Pound The Town and Country Bank Specimen, South Australia 1-12-1881 (MVR 2). (Dated in margin in pencil July 31/8-). Catalogues at \$40,000. Rare. *aUNC*

\$12000 - \$14000



353 Five Pound The London Chartered Bank of Australasia, Geelong 18--. Black and White Specimen. Scarce. *aUNC*

\$1800 - \$2000



357 Five Pound The National Bank of Australasia Specimen, Perth Western Australia 1-11-1893 (MVR 4P). (Dated in margin in pencil July 27-97). Very rare Perth issue. *aUNC*

\$12000 - \$14000



354 Five Pound The National Bank of Australasia, Adelaide South Australia 1-11-186(7)2. (The 6 of date overwritten with a 7 in ink). Ex 'The Chimney Hoard'. Fully signed and issued. Pinholes and smoke/heat damage. Ex Nicholson Collection?

\$9000 - \$10000



358 Ten Pound The London Chartered Bank of Australasia, Geelong 18--. Black and White Specimen printed on card. Pencil notations on bottom 'Engraved March 29/53'. Very scarce. *aUNC*

\$2000 - \$2200



359 Ten Pound The National Bank of Australasia Specimen, Perth Western Australia 1-11-1893 (MVR 4P). Very rare Perth issue. *aUNC*
\$14000 - \$15000



362 Twenty Pound The Town and Country Bank Specimen, South Australia 1-12-1881 (MVR 2). (Dated in margin in pencil Dec 4/82). Catalogues at \$55,000. Very rare. *aUNC*
\$18000 - \$20000



360 Twenty Pound The Bank of Australasia, Beechworth Victoria 18--. Black and White Specimen printed on card. Pencil notations on bottom '4th October 1858'. Rare. *aUNC*
\$2100 - \$2200



363 Twenty Pound Australian Joint Stock Bank Specimen, Brisbane Queensland 1-1-1884 (MVR 3b). (Dated in margin in pencil Jan 10-85). Catalogues at \$72,500, and a very rare higher denomination. *aUNC*
\$18000 - \$20000



361 Twenty Pounds The Bank of Van Diemens Land Ltd Specimen, Hobart 1-7-1881 (MVR 4). (Dated in margin in ink 22 Dec 81). Catalogues at \$52,000. Very rare. *aUNC*
\$18000 - \$20000



364 Fifty Pound The London Chartered Bank of Australia Specimen, Brisbane Queensland 1-7-1885 (MVR 2b). Very rare high denomination, and also on this branch. *aUNC*
\$27000 - \$28000



365 Fifty Pound Commercial Banking Company of Sydney, Specimen Sydney. 18-- (MVR N/L). (Dated in margin in pencil July 18-85). Bradbury, Wilkinson and Co. A very rare unlisted, high denomination specimen. *aUNC*

\$28000 - \$30000



368 Scott and Gardiner Limited Store Note 5 Shillings. No 1118, Perth 19--. Hotelkeepers, Storekeepers and Commission Agents, Fitzroy Crossing and Derby. Payable by the Commonwealth Bank of Australia. Unissued, and very rare in this grade. *EF*

\$4000 - \$5000



366 Fifty Pound The Federal Bank of Australia Specimen, Adelaide 1-6-18-- (MVR 1). (Dated in margin in pencil May 1-88). Catalogues at \$60,000. Extremely rare high denomination issue, and superb. *aUNC*

\$28000 - \$30000



369 Scott and Gardiner Limited Store Note 10 Shillings. No 963, Perth 19--. Hotelkeepers, Storekeepers and Commission Agents, Fitzroy Crossing and Derby. Payable by the Commonwealth Bank of Australia. Unissued, and very rare in this grade. *EF*

\$4000 - \$5000



367 One Pound Storekeeper's Note Hay, Lang's Crossing, Murrumbidgee August 1861, no 11. Fully signed by Elliott Randell then crossed out in ink. Some ink stains, ragged edges with two corners missing and mounted on card. Very rare. *VG*

\$2400 - \$2500

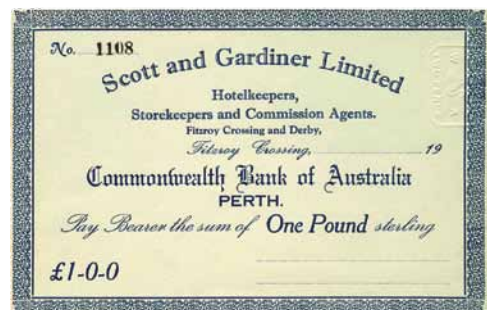

370 Scott and Gardiner Limited Store Note 1 Pound. No 1108, Perth 19--. Hotelkeepers, Storekeepers and Commission Agents, Fitzroy Crossing and Derby. Payable by the Commonwealth Bank of Australia. Unissued, and very rare in this grade. *EF*

\$4000 - \$5000

Australian Superscribed Banknotes



- 371 One Pound 1914 Emergency Issue (R 19). English, Scottish and Australian Bank Ltd Superscribe, 1-12-1910. Many old silverfish holes and tears, some folds and slight rust. Still with good paper and colour though, a great type example of this extremely rare issue. *VG/aFINE*

\$12000 - \$14000

Australian War Related Banknotes



- 372 Sixpence Hay Internment Camps WWII. Epstein-Stahl. Scarcer signature type. In lovely, choice grade. Rare. *UNC*

\$11000 - \$12000



- 373 One Shilling Hay Internment Camps WWII. Mendel-Stahl. Scarcer signature type, and in lovely grade. Small paper tone on edge. Rare. *UNC*

\$14000 - \$15000



- 374 Two Shilling Hay Internment Camps WWII. Mendel-Stahl. A beautiful example in fantastic condition. Rare this nice. *UNC*

\$12000 - \$13000

Superior Australian Pre Decimal Banknotes

Ten Shillings



- 375 1913 Collins-Allen (R 1c). Red serials type. Good colour with strong paper and few folds. Lovely complete no problems example. Extremely rare. *aVF*

\$34000 - \$38000



- 376 1915 Collins-Allen (R 2b). An extremely scarce issue, with only 14 examples known. Ex Status International sale November 2005 where it set a record price of \$38,000 plus commission to fierce bidding, as this issue hadn't been seen for many years on the market prior to this note surfacing. Some slight minor stains and dirt. Extremely rare, and a key item for the advanced collector. *gFINE/aVF*

\$15000 - \$16000



377 1915 Collins-Allen (R 2cL). Last prefix. Lightly cleaned, bottom edge repair. Scarce. *FINE*
\$2800 - \$3000



378 1915 Collins-Allen (R 2d). Folds. Very scarce. *aVF*
\$5000 - \$5500



379 1915 Collins-Allen (R 2e). Scarce, and a nice type issue. *gFINE/aVF*
\$2000 - \$2200

380 1918 Cerutti-Collins (R 3a). Pinholes. Rare medium serrified serials issue. *VG*
\$1500 - \$1600



381 1918 Cerutti-Collins (R 3b). Crisp. 3 folds. *VF*
\$4800 - \$5000

382 1923 Miller-Collins (R 4). Some flat old folds, scarce. *gVF/aEF*
\$3400 - \$3500

383 1926 Kell-Collins (R 5). Multiple folds. *aVF*
\$1500 - \$1600

384 1926 Kell-Collins (R 5). *gVF*
\$2900 - \$3000

385 1927 Kell-Heathershaw (R 6). Repaired tear at top. Scarce. *aVF*
\$1800 - \$2000

386 1927 Kell-Heathershaw (R 6). A little dirty. A scarce issue in collectable grade. *aVF*
\$4000 - \$4200

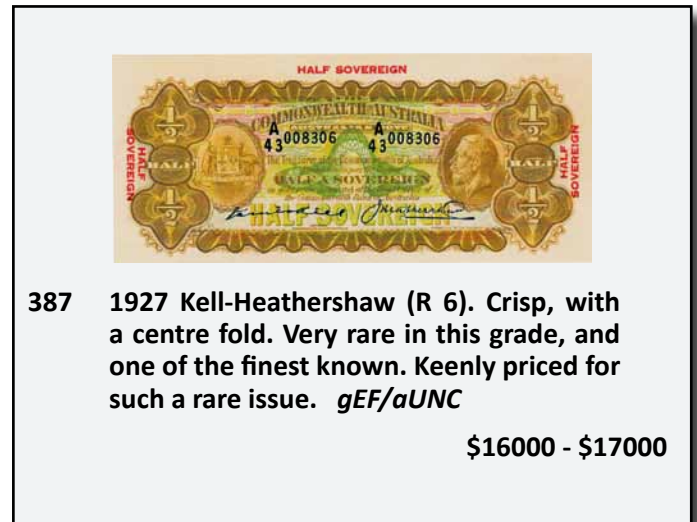

387 1927 Kell-Heathershaw (R 6). Crisp, with a centre fold. Very rare in this grade, and one of the finest known. Keenly priced for such a rare issue. *gEF/aUNC*
\$16000 - \$17000

388 1928 Riddle-Heathershaw (R 7). *gVF/aEF*
\$1800 - \$1900



389 1928 Riddle-Heathershaw (R 7). A lovely type note, and rare in this grade. *UNC*
\$15000 - \$160000

Postal / Online Bidders:
Postal / Fax bids finishes
5pm AEDST Friday 18th October 2013.
**Online bidding Finishes at
6pm AEDST Saturday 19th October!**



390 1933 Riddle-Sheehan (R 8a). Thick signature type. One of the finest known of this rare issue, generally seen mostly in lower grade, with only one or two examples known in equal or higher grade. Ex IAG Sale 62 August 2002, lot 132. A highly desirable note, and a great opportunity to upgrade this rarely seen in high grade note for the advanced collector. Very rare. *gEF/aUNC*
 \$35000 - \$38000

391 1933 Riddle-Sheehan (R 9). Crisp original paper. *gVF*
 \$2100 - \$2200



392 1933 Riddle-Sheehan (R 9). Very slight paper thinning on top edge. Rare, especially this nice. *aUNC*
 \$6000 - \$7000



393 1934 Riddle-Sheehan (R 10). Red overprint type. An attractive type example and very rare in this grade, and extremely hard to find as such. *UNC*
 \$12000 - \$14000

394 1939 Sheehan-McFarlane (R 12). *UNC*
 \$1700 - \$1800

One Pound



395 1913 Collins-Allen (R 18a). Red Serial issue. Flattened, with a piece missing at top along edge, and two pinholes. Ex Nobles Sale 76 July 2004. Very rare, and a note missing from most collections and desirable as such in any grade. *aFINE*
 \$8000 - \$9000



396 1913 Collins-Allen (R 18b). Blue Serial type. Only 2 examples known with a 'T' prefix. Rare. *aFINE*
 \$2200 - \$2400

397 1913 Collins-Allen (R 18e). Tiny pinhole, and flattened. Scarce. *FINE*
 \$1200 - \$1400



398 1914 Collins-Allen (R 20a). Emergency Issue 'Rainbow Pound'. Three holes, piece missing from top edge, but with nice colour on the front, and just a little dirty on the back. Ex Nobles Sale 66 March 2001. Very rare in any condition, and an ideal type note. *gFINE*
 \$7500 - \$8500

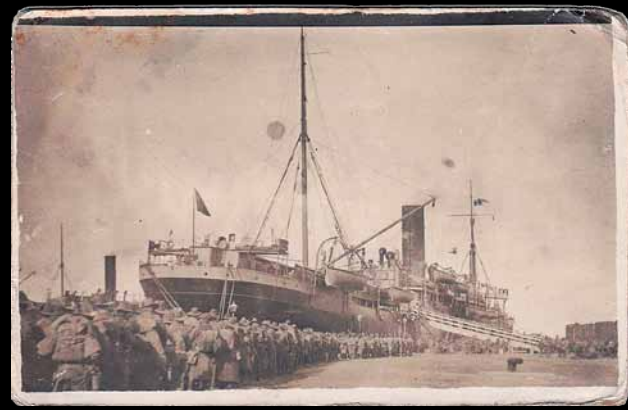

HMAT Ascianus bound for Gallipoli, June 28th 1915.

399 1914 Collins-Allen (R 20b). Emergency issue "Rainbow Pound", No. missing type. One of the finest known Rainbow Pounds, from the first pay packet of W.A. soldier Herbert Pearson Bateman, and sent to his mother before he left to fight in Gallipoli and France. Herbert was killed just over 12 months later in the Battle for Pozieres, an area described by Australia's official war historian as "...more densely sown with Australian sacrifice than any other place on earth."



Herbert Pearson Bateman was born in Fremantle in 1884, to John Wesley Bateman and Mary Armstrong. The Bateman family name is notable in the economic history of Western Australia - patriarch John Bateman founded WA's second-oldest company in 1830. H.P. Bateman did his schooling at The Fremantle School, and then at Scotch College. At the time of his enlistment in the Australian Imperial Force on March 23rd 1915 at 30 years of age, H.P. Bateman was employed as a solicitor in Fremantle. The evocative hand-written notation on the back of the Rainbow Pound states that H.P. Bateman received it "From the Commonwealth Military Authorities on Friday the 9th April 1915 at Blackboy as pay as a private in No. 13 Depot Co. For service in parts beyond the Seas."

Bateman family history has it that H.P. Bateman promptly posted the note to his mother in Fremantle, and that she retained as a keepsake of her son's service in the armed forces. The note was placed into a custom-made frame, and was not removed until mid-way through 2013, during preparations for the sale of the note. It is a marvel that the note remained within the family for two years shy of a century, in the very same picture frame and still in impeccable condition.

Once enlisted in the 28th Battalion, Bateman spent the next 3 months in training at the famed Blackboy training camp, at Greenmount on the outskirts of Perth in West Australia. Bateman's intelligence and diligence saw him steadily rise through the ranks of the AIF - he was designated Private once he completed his basic training on April 21st, 1915, just 4 days prior to the first Australian troops landing at Gallipoli on April 25th, 1915. Bateman departed Australia for Gallipoli on HMAT Ascianus on June 28th, 1915, and was promoted to Sergeant en route on August 30th, 1915. The 28th Battalion spent two months training in Egypt, and landed at Gallipoli on September 10th, 1915....(see the article in CAB magazine, October 2013 issue for more details).



Superb bright colour on the front, with great eye appeal that highlights how attractive this design of this short lived "Emergency" wartime issue was (this note was heavily forged, thus the short lived print run). Good crisp, strong paper, with some minor edge toning where it was removed from the frame. Indian Ink inscription on the back detailing when Bateman received the note, and his service rank at the time. Extremely rare as both a historically significant banknote, and because of it's extraordinary grade for this issue. *aUNC*

Est \$90,000 - \$100,000



The 28th Battalion, Blackboy Training Camp.

Sergeant Herbert Pearson Bateman, born Fremantle, 1884.

- 400 1918 Cerutti-Collins (R 21). Flat with old folds, and good colour. *aVF*
\$1800 - \$2000



- 405 1923 Miller-Collins (R 22a). Large Prefix J type. A little dirty. Very rare. *FINE*
\$3800 - \$4000

- 401 1918 Cerutti-Collins (R 21). Crisp and attractive, with good colour. *gVF*
\$3900 - \$4000



- 406 1923 Miller-Collins (R 23a). Flattened, slight paper tone. *VF*
\$1500 - \$1600

- 407 1923 Miller-Collins (R 23b). No Imprint type. *VF*
\$1800 - \$2000

- 408 1923 Miller-Collins (R 23b). No imprint type. Good paper. *EF*
\$3400 - \$3500

- 402 1918 Cerutti-Collins (R 21). Consecutive pair. Crisp, original paper, with a small piece missing from top right edge of first note. Minor paper stain. Rare, especially as a pair. *gFINE*
\$6000 - \$7000



- 409 1926 Kell-Collins (R 24). Crisp, folds. *VF*
\$900 - \$1000

- 410 1926 Kell-Collins (R 24). Good firm paper, with light old folds. *aEF*
\$1800 - \$2000

- 403 1918 Cerutti-Collins (R 21). Three visible folds, with good paper and colour, and a great type note. Scarce. *EF*
\$4500 - \$5000



- 411 1926 Kell-Heathershaw (R 25). Crisp. *VF*
\$1300 - \$1400



- 412 1927 Riddle-Heathershaw (R 26). Consecutive pair. Crisp and scarce. *UNC*
\$9000 - \$10000

- 404 1918 Cerutti-Collins (R 21). Nice body and good crisp paper. Rare this nice, and one of the finest known. *aUNC*
\$18000 - \$20000



- 413 1927 Riddle-Heathershaw (R 26). Consecutive run of 5. Crisp and fully natural fresh notes in virtually as from the bank state. Lightest trace of a nearly invisible flat old centre bend and a minor tellers flick showing the notes are in as straight from the bank condition, and part of the famous 'K/9' Prefix hoard of this denomination. Rare. *UNC*
- \$32000 - \$34000

- 414 1932 Riddle-Sheehan (R 27a). Thick signature type. Crisp and original, with a centre fold, and 2 light roll folds. Scarce. *EF*
- \$3900 - \$4000
- 415 1932 Riddle-Sheehan (R 27b). Thin signature type. Lightly cleaned. *aEF/EF*
- \$1000 - \$1100
- 416 1932 Riddle-Sheehan (R 27b). Thin signature type. Crisp, pinholes. *gEF/aUNC*
- \$2800 - \$3000
- 417 1932 Riddle-Sheehan (R 27b). Thin signature type. Crisp. *gEF*
- \$3100 - \$3200
- 418 1933 Riddle-Sheehan (R 28). *gEF/aUNC*
- \$1400 - \$1500



- 419 1933 Riddle-Sheehan (R 28). Consecutive run of 4. Crisp and fresh original notes, with a hint of a light centre bend. Rare in a run like this. *aUNC/UNC*
- \$7000 - \$8000
- 420 1938 Sheehan-McFarlane (R 29). Consecutive pair. *UNC*
- \$2000 - \$2200
- 421 1938 Sheehan-McFarlane (R 29). Consecutive run of 4. Some light roll folds. *aUNC*
- \$1800 - \$2000

Five Pound



- 422 1913 Collins-Allen (R 35). No mosaic type. Multiple pinholes, with old dirty folds and creases, and a tiny edge split at top in the margin, but with good colour for this rare issue. This notes design features a unique Reverse design, which was subsequently later changed, and the "mosaic" of 5's was added in to prevent forgery of the issue. 10 genuine issued notes are recorded, with this the first example sold since the record breaking note sold in IAG's Sale 70 in 2009. Ex. Max Stern 1976 (as VF) and private sale 2007 (for \$80,000). Extremely rare and a highly desirable issue that is rarely offered. *FINE*
- \$48000 - \$50000



423 1914 Collins-Allen (R 36b). A little dirty, but a whole note. Scarce. VG

\$3800 - \$4000



424 1914 Collins-Allen (R 36b). Crisp, crinkly paper with good colour. Scarce and a good type note. aVF

\$5500 - \$6000



425 1914 Collins-Allen (R 36cF). First prefix. Slight edge foxing. Nice type note. Scarce. FINE

\$2800 - \$3000



426 1914 Collins-Allen (R 36c). One of the finest known, being in the top 2 or 3 examples of the issue, and extremely rare in this high grade. Good colour and nearly completely flat paper, with no real traces of folding. A relatively new find, as it was a previously unrecorded note, sold ex 'The Blue Collection' IAG Sale 70 September 2009 for \$89,705. A superb type note for the Collins-Allen issue. Very rare, especially this nice. EF

\$24000 - \$28000

427 1918 Cerutti-Collins (R 37a). Extensively professionally repaired, and looks attractive. Scarce. VF

\$2800 - \$3000

428 1918 Cerutti-Collins (R 37b). Slightly dirty. gFINE

\$1800 - \$2000

429 1918 Cerutti-Collins (R 37b). Slight paper damage on R/H side on front, but a nice type note. aVF

\$2700 - \$2800



430 1918 Cerutti-Collins (R 37b). Crisp, with flat old folds, and two large pin holes. Good colour, and a nice type example. VF

\$2800 - \$3000

431 1924 Kell-Collins (R 38a). Black Signature type. Scarce. gFINE

\$2700 - \$2800

For more information on the 2013 ANDA Melbourne International Coin and Banknote Show, visit the official website at:

www.australiancoinshows.com.au

432 1924 Kell-Collins (R 38a). Black signature type. Light bank stamp on back '3288 31st August 26'? VF

\$2800 - \$3000



433 1924 Kell-Collins (R 38a). Black signature type. Good paper and flat folds. Scarce. gVF/aEF

\$4000 - \$4200

434 1924 Kell-Collins (R 38b). Blue signature type. Flattened old folds, lightly cleaned. Scarce issue. aVF

\$2400 - \$2500



435 1924 Kell-Collins Q/7 (R 38bL). Blue signature type. Last prefix. Small repaired edge tear on top right corner, crisp paper. Extremely rare. aUNC/UNC

\$50000 - \$55000

436 1927 Kell-Heathershaw (R 40). A little dirty. FINE

\$1500 - \$1600



437 1927 Kell-Heathershaw (R 40). Superb fresh and original, fully crisp note. Lovely crisp paper with only just the slightest hint of a centre bend and virtually no signs of circulation. The best note of the original 3 of the 'Monetarium' hoard discovered in the late 1990's. One of the finest known, if not the finest, and an extremely tough note to find in top grade. Very rare. aUNC/UNC

\$78000 - \$80000

438 1927 Riddle-Heathershaw (R 42). VF/gVF

\$1700 - \$1800



439 1927 Riddle-Heathershaw (R 42). A couple of corner folds, a good type note. EF

\$3400 - \$3500



440 1932 Riddle-Sheehan (R 43). A good type example of this scarce note. EF

\$14000 - \$15000



441 1932 Riddle-Sheehan (R 43). One of the key Five Pounds, and seldom seen in high grade. A crisp, original note with great paper and in virtually mint state with almost no signs of handling. Extremely rare and desirable as such, and one of the finest known. aUNC/UNC

\$55000 - \$60000

442 1933 Riddle-Sheehan (R 44a). Pink face of King. A little dirty. aVF

\$1300 - \$1400



443 1933 Riddle-Sheehan (R 44a). Pink face of King. Three pinholes. aUNC

\$9000 - \$10000

444 1933 Riddle-Sheehan (R 44b). White face of King. Centre fold. *aEF*

\$3300 - \$3400



445 1939 Sheehan-McFarlane (R 45). Consecutive pair. Light roll fold/centre fold. Rare as a pair. *aU/UNC*

\$8000 - \$8500

Ten Pound

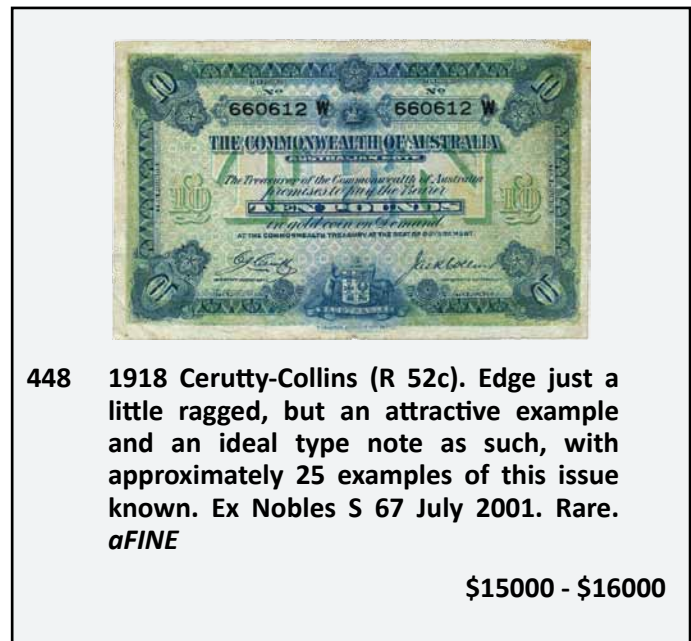

448 1918 Cerutti-Collins (R 52c). Edge just a little ragged, but an attractive example and an ideal type note as such, with approximately 25 examples of this issue known. Ex Nobles S 67 July 2001. Rare. *aFINE*

\$15000 - \$16000

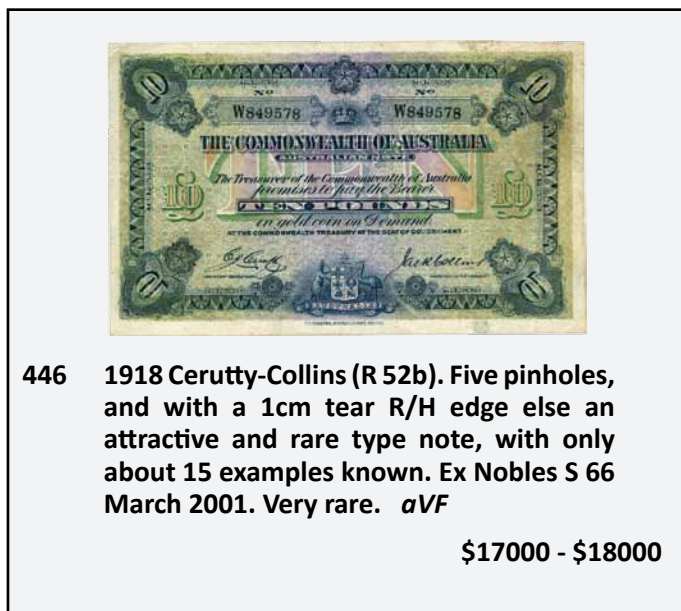

446 1918 Cerutti-Collins (R 52b). Five pinholes, and with a 1cm tear R/H edge else an attractive and rare type note, with only about 15 examples known. Ex Nobles S 66 March 2001. Very rare. *aVF*

\$17000 - \$18000



449 1927 Riddle-Heathershaw (R 55). Nice type note. *VF*

\$5400 - \$5500



450 1927 Riddle-Heathershaw (R 55). Good colour but with many flattened old folds. Scarce. *gVF/aEF*

\$4250 - \$4500



447 1918 Cerutti-Collins (R 52c). Edges a little ragged, with possible old tape marks, and small cuts in paper, but with attractive colour and appearance. Scarce. *VG/aFINE*

\$7000 - \$8000



451 1927 Riddle-Heathershaw (R 55). A nice type example. Scarce. *aEF*

\$7500 - \$8000



452 1932 Riddle-Sheehan (R 56). One of the key notes to the George V Gold bearing series. Only around 300,000 notes were ever printed, with only a handful of these still surviving, and most of those are in low grade. An attractive example with great appeal, and one of the finest examples known. Very rare. *gVF*

\$70000 - \$75000

453 1934 Riddle-Sheehan (R 57). Cleaned. Looks better. *gF/aVF*

\$1300 - \$1400

459 1943 Armitage-McFarlane (R 59). *aUNC/UNC*

\$2000 - \$2200

454 1934 Riddle-Sheehan (R 57). Cleaned. *VF*

\$1700 - \$1800



460 1943 Armitage-McFarlane (R 59). Nice crisp paper. *UNC*

\$6800 - \$7000



455 1934 Riddle-Sheehan (R 57). A good type note for this issue. Rare this grade. *UNC*

\$22000 - \$24000



456 1940 Sheehan-McFarlane (R 58). *VF*

\$1100 - \$1200

461 1949 Coombs-Watt (R 60). *UNC*

\$7000 - \$7500

457 1940 Sheehan-McFarlane (R 58). Centre bend, crisp. Scarce this nice. *aUNC*

\$5250 - \$5500

462 1952 Coombs-Wilson (R 61). Minor stains. *VF*

\$1100 - \$1200

458 1943 Armitage-McFarlane (R 59). Mark on Obverse. *EF*

\$1100 - \$1200

463 1954 Coombs-Wilson (R 62). Consecutive pair. *UNC*

\$2000 - \$2200

464 1960 Coombs-Wilson (R 63). Fresh and crisp. *UNC*

\$800 - \$900



465 **Twenty Pound 1918 Cerutti-Collins (R 65b).** The best example of this note to turn up on the market in a long time, and at least as rare as the Collins-Allen issue, if not rarer as a number of Collins-Allen issues are known in high grade. Lovely flat paper with virtually no sign of wear or folding, and with strong colour. One of the finest known of only 15 examples recorded, with 2 other notes known in similar grade, and only one in higher grade. Very rare as 20 Pounds rarely come on the market, and a superb looking and significantly important banknote. *gEF/aUNC*

\$120000 - \$125000

Australian Pre Decimal Specimen Banknotes



466 **Ten Shillings 1933 Specimen Riddle-Sheehan (R 9),** no overprint type. Perforated 'Cancelled' and crossed on both sides in black. Serial number C/O 000006. Ex B. Windsor, private sale U.K. 1986. Extremely rare, with only two other examples ever recorded. *UNC*

\$100000 - \$110000

British Coins

- 467 Farthing George III 1799. Mint red and brown with lustre. *UNC*

\$140 - \$150

- 468 Halfpenny George III 1806. Brown and red. *UNC*

\$110 - \$120



- 469 Proof Penny 1807 George III. Soho Pattern. NGC graded PF 66BN. Nice even brown and red green lustre. *FDC*

\$1000 - \$1200



- 470 One Shilling Charles I 1646 (S. 3143). Newark Seige. Some old scratching to the gilt plate, but otherwise a well struck example, and very interesting. Rare. *VF*

\$3200 - \$3400



- 471 One Shilling Charles I 1648-9 (S. 3151). Pontefract Seige, Octagonal issue. In the name of Charles II. A great historical piece, and very interesting. Rare. *gFINE*

\$3400 - \$3500



- 472 Shilling 1723 SSC. South Seas Company issue. (S. 3647). Attractive old tone. *Ch.UNC*

\$650 - \$700



- 473 Halfcrown Victoria 1882 (S. 3889). Light tone and a nice strike. *UNC/Ch.UNC*

\$600 - \$700



- 474 Crown George II 1746 (S. 3689). Lima. Attractive old tone and some mint bloom. *gVF/aEF*

\$900 - \$1000



- 475 Crown George III 1820 (S. 3787) LX. Old tone. *EF*

\$180 - \$200



- 476 Crown George III 1821 (S. 3805). Toned. *gVF*

\$270 - \$280



477 Crown Victoria Jubilee Head 1889 (S. 3921). Toned. *gEF*

\$90 - \$100



478 Crown Victoria Veiled Head LXIV 1900 (S. 3937). Dark old tone with mint bloom. *Ch.UNC*

\$325 - \$350



479 Crown Edward VII 1902. *aU/UNC*

\$280 - \$300



480 Proof Crown George V 1927 (S. 4036). Attractive old red/purple and green tone. *FDC*

\$500 - \$550



481 Gold Guinea William & Mary 1689. (S. 3426). A classic and famous design, depicting the joint reigns of Co-Monarchs William III and Mary II, which lasted for only 5 years. Nice trace of mint lustre, with the shield a little weakly struck as usual. Scarce issue. *aEF*

\$5000 - \$5500

482 Maundy set of 4 Penny to Fourpence 1896. Old tone, with original old box. *UNC*

\$180 - \$200



483 Half Dollar Emergency issue on Spain 4 Reales 1792 Charles IV. Oval countermark, Madrid (S. 3767). Scarce. *VF*

\$800 - \$900



484 One Dollar 1804 Countermark on 1794FM Mexico 8 Reales. Toned. *VF*

\$500 - \$550



485 Emergency Dollar/Five Shillings Bank of England George III 1804. Has been dipped. *gVF*

\$425 - \$450



486 Weight Check for Guinea 1771. Struck in bronze. An interesting numismatic collectible. *aFINE*

\$15 - \$20



491 Fourpence Hindmarsh Hotel, Adelaide, SA. Fourpence Check Piece N/D in copper (A 248/R 235). Rarity 7, 23mm. Nice, even brown colour. Rare. *UNC*

\$1500 - \$1600



487 Scotland Testoon 1560. Mary, 2nd period 1558-60. Francis and Mary. Attractive with dark old tone, and rare this nice. *EF*

\$1400 - \$1500

Australian Pre Decimal Starnotes

Ten Shillings



492 1942 Armitage-McFarlane (R 13s). Repaired tear at top, pinhole and has been cleaned. A good type note though that presents well. Rare. *VG/aFINE*

\$3800 - \$4000

Australian Tokens & Internment Camps



488 J.C. Thornthwaite, Sydney, NSW. Threepence 1854 in silver (A 682/R 548). Rarity 8, 16mm. Rare. *FINE*

\$1100 - \$1200



493 1942 Armitage-McFarlane (R 13s). Consecutive pair. Paper somewhat toned with a few minor spots from poor storage, but natural and crisp original notes with virtually no wear otherwise. Extremely rare, as the only known consecutive pair of the rarest of all starnotes, and a new find never seen before on the market. Unique as a pair. *gVF*

\$25000 - \$27000



489 Hogarth, Erichson & Co, Sydney NSW. Silver Threepence 1858 (A 687/R 252). Rarity 8. Scratches. *gF/aVF*

\$400 - \$450

490 Hogarth, Erichson & Co, Sydney NSW. Silver Threepence 1860 (A 691/R 256). Rarity 7. Toned. *gF/aVF*

\$270 - \$280



494 1942 Armitage-McFarlane (R 13sL). G/95 Last prefix. Crisp, original and fresh with minimal handling. Very rare, one of the finest known of this the key Starnotes. *gEF*

\$38000 - \$40000

495 1949 Coombs-Watt (R 14s). A little dirty. *FINE*

\$1700 - \$1800

496 1949 Coombs-Watt (R 14s). Printed off centre, trimmed? Slight dirt marks. Scarce. *aVF*

\$2900 - \$3000



497 1954 Coombs-Wilson (R 16sL). Commonwealth issue. Last prefix AE 92. Fresh and crisp, one small pinhole and minor edge flick, otherwise as if straight out of a bundle. Rare in this grade, with only a few known. *UNC*

\$15000 - \$16000

498 1961 Coombs-Wilson (R 17s). Cleaned, small split repair at top. Looks better. *aVF*

\$700 - \$800



499 1961 Coombs-Wilson (R 17s). Fresh, crisp original note with just a minor trace of a corner bend, else straight from a bundle fresh. Scarce. *UNC*

\$11000 - \$12000

One Pound

500 1952 Coombs-Wilson (R 32s). A little dirty on back. *gFINE*

\$2000 - \$2200

501 1953 Coombs-Wilson (R 33s). Cleaned. *VF*

\$1500 - \$1600

502 1961 Coombs-Wilson (R 34as). *VF*

\$1200 - \$1400

503 1961 Coombs-Wilson (R 34bs). Cleaned, slight stain. *gVF*

\$1100 - \$1200

504 1961 Coombs-Wilson (R 34bs). A nice type note. Scarce. *gEF/aUNC*

\$4500 - \$5000



505 1961 Coombs-Wilson (R 34bs). Fresh, crisp and superb. Very rare this grade, and extremely keenly priced. *UNC*

\$11000 - \$12000

Five Pound

506 1960 Coombs-Wilson (R 50s). Pinhole, cleaned. *FINE*

\$1200 - \$1400

507 1960 Coombs-Wilson (R 50s). Cleaned, scraze. *gFINE/aVF*
\$1700 - \$1800



508 1960 Coombs-Wilson (R 50s). Crisp, with a light centre fold. Scarce as such, and a great type example at the right price. *gEF/aUNC*

\$8000 - \$8500



509 1960 Coombs-Wilson (R 50sL). Last prefix TC/13. A lovely fresh, crisp original note with sheen and in superb original virtually as from the bank state, with traces of a tellers flick and a hint of a paper clip attachment testament to the originality of the paper. A classic rarity rarely seen in this grade, with perhaps only 4 or 5 examples known in this condition, and this the only one offered in many years. *UNC*

\$55000 - \$60000

Australian Decimal Starnotes



510 One Dollar 1966 Coombs-Wilson (R 71s). The only known decimal Starnote with 7 digits, serials 100 000*. The serials would have had to have been hand entered, as for all similar Million serial numbered notes. Unique, with this note being the only Decimal example known (a similar 5 Pound also exists), and thus probably the rarest of all the Million serial numbered decimal notes. Tear at top, and worn and a little dirty. Ex IAG Sale 70. A highly important and unique note. *VG*
\$12000 - \$14000

511 1967 Coombs-Randall (R 72s). Trace of centre bend. *aUNC*

\$2800 - \$3000

512 1967 Coombs-Randall (R 72s). Light centre bend. *aUNC/UNC*

\$3200 - \$3400



513 1968 Coombs-Randall (R 72s). Crisp with original sheen. Scarce. *UNC*

\$5500 - \$6000

514 1969 Phillips-Randall (R 73s). Crinkled. *gVF*

\$650 - \$700

Two Dollar

- 515 1966 Coombs-Wilson (R 81s). *gFINE*
\$240 - \$250
- 516 1966 Coombs-Wilson (R 81s). *aVF*
\$600 - \$650



- 517 1968 Coombs-Randall (R 82s). Consecutive pair. Flat. *aUNC/UNC*
\$6000 - \$6500
- 518 1967 Coombs-Randall (R 82sL). Last prefix ZFK. Crisp, original example with the barest hint of a teller's flick. *UNC*
\$5000 - \$5500

Five Dollar

- 519 1969 Phillips-Randall (R 203s). Edge tear on bottom. Scarce. *aUNC*
\$2800 - \$3000

520 1969 Phillips-Randall (R 203s). The key note to the whole Decimal Star Replacement Note series. A nice fresh, crisp note, rarely offered in this grade. Very rare. *UNC*
\$12000 - \$14000

Ten Dollar

- 521 1966 Coombs-Wilson (R 301s). *FINE/gFINE*
\$220 - \$240

- 522 1966 Coombs-Wilson (R 301s). Consecutive pair. *gEF/aUNC*
\$2200 - \$2400
- 523 1966 Coombs-Wilson (R 301s). Hint of a centre bend. *aUNC/UNC*
- 524 1967 Coombs-Randall (R 302s). Crisp with sheen. *aUNC*
\$4800 - \$5000
- 525 1967 Coombs-Randall (R 302s). Slight handling. *aUNC*
\$4800 - \$5000

526 1967 Coombs-Randall (R 302s). Consecutive pair. Full original sheen, fresh and crisp with light teller's flick. One of the finest known pairs of this type, and very rare as such. *UNC*
\$17000 - \$18000

Twenty Dollar

- 527 1967 Coombs-Randall (R 402s). *aUNC*
\$1300 - \$1400
- 528 1968 Phillips-Randall (R 403s). Bottom edge trimmed. *VF*
\$580 - \$600
- 529 1968 Phillips-Randall (R 403s). Cleaned, stains. *gFINE*
\$600 - \$650
- 530 1968 Phillips-Randall (R 403s). Slightly trimmed at bottom. *gEF/aUNC*
\$3800 - \$4000



531 1968 Phillips-Randall (R 403s). Crisp with original sheen and light bends. Scarce this nice. *aUNC*

\$7500 - \$8000

Ten Dollar



535 1966 Coombs-Wilson Type I (SP 04). Serials SAA 000000. Scarce. *UNC*

\$5500 - \$6000

Australian Decimal Specimen Banknotes

One Dollar



532 1966 Coombs-Wilson Type I (SP 01). Serials AAA 000000. Scarce. *UNC*

\$5500 - \$6000



536 1988 Polymer Johnston-Fraser Polymer Type 5 (SP 29a). Serial numbers AA 00 000 000, Specimen Number 0518. Our first Polymer note issued, and these were given to those involved in the polymer note project. Very scarce. *UNC*

\$11000 - \$12000

Two Dollar



533 1966 Coombs-Wilson Type I (SP 02). Serials FAA 000000. Scarce. *UNC*

\$5500 - \$6000

537 1993 Polymer. Type 5 Fraser-Evans (SP 31). A note found in circulation. Rare. *gVF/aEF*

\$3000 - \$3500

Five Dollar

534 1992. Dated issue (not a specimen issue). In staff presentation folder. Presented to Philip Cheyne, 7th July 1992. These were presented to staff of NPA on the release of the first of the new polymer notes in 1992. *UNC*

\$350 - \$400

Fifty Dollar



538 Specimen issue 1974 Phillips-Wheeler Type 3. (SP 21). Serial numbers YAA000 000, Specimen Number 0290. The first \$50 Paper note issued. Rare. *UNC*

\$12000 - \$14000

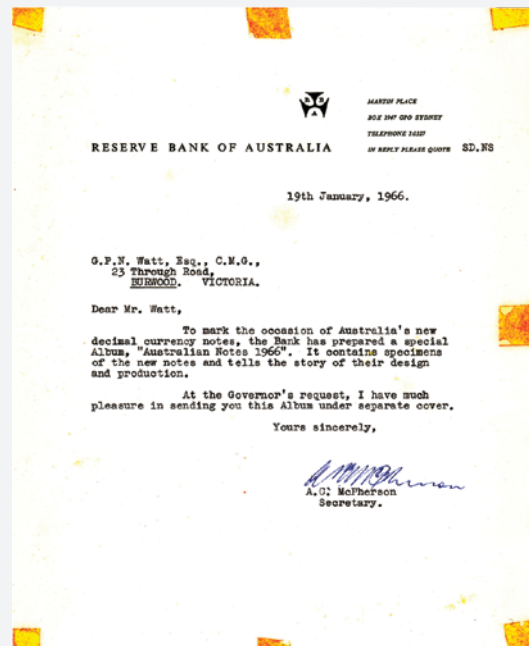

539 Complete Type I Specimen set 1966-1967 of ten notes in presentation album \$1 to \$20 as presented to G.P.N Watt, former Secretary to the Treasurer and signatory to the Australian Pre Decimal Banknote series of 1949 at the request of the Governor at the time. This set was presented to dignitaries such as G.P.N. Watt as a way to describe the story and production of the new currency, and also includes two presentation letters from the Reserve Bank signed by A.C. McPherson (one for the 1966 issues, and one for the later \$5). A significant and highly important set, and perhaps the rarest example of this Specimen set issued due to the significance of it's provenance. *UNC*

\$75000 - \$80000



540 Reserve Bank "TAA" Presentation Set of 6 notes, \$1 to \$50 1982-1984. Includes the rare \$1 and \$50 OCR-B types only available in the presentation sets (SP 22-SP 27), and available only this way, thus making this set essential to completing any Decimal Banknote set. Presented to George Bond for his assistance in the foiling of the TAA robbery in 1982, signed and dated 21st October 1983, set number 0018. One of only a handful of sets presented, and with an interesting story to go with the high rarity. In original presentation album. Very rare, with a very high catalogue value. *UNC*

\$110000 - \$120000

Unofficial Patterns, Restrikes & Presentation



- 541 SA Adelaide Assay Office original Electrotype Ingot 1852. Hunt Deacon Type 5 (incorrectly described in lucite holder as No. 6). Rare. *EF*

\$3000 - \$3500



- 542 SA Adelaide Assay Office original Electrotype Ingot 1852 by G.W. Wilkins. Hunt Deacon Type 6. Rare. *EF*

\$3000 - \$3500



- 543 RAM Mint set 1966. VIP Presentation set embossed 14th February 1966. Only 520 sets distributed to VIP's. In lovely, as new condition. Comes with letter 'With compliments of the Prime Minister'. Presented to Mr G.A. Spooner, MP, delegation from New Zealand, Inter-Parliamentary meetings, Canberra. Rare, especially with the letter. *UNC*

\$900 - \$1000



- 544 1967 Pattern Proof 'Goose' Dollar. Plain edge type, in red box of issue. Peripheral tone with a few minor scratches. *aFDC*

\$1100 - \$1200

Adelaide Gold Pounds



- 545 Adelaide Pound 1852. Type II. Edge knock on Reverse, rim a little weak, but a decent, well priced example. Scarce. *aVF*

\$7500 - \$8500



- 546 Adelaide Pound 1852. Type II. A nice even example, and a good type coin. Scarce. *aVF*

\$8000 - \$9000



- 547 Adelaide Pound 1852. Type II. An attractive and well struck example with some mint bloom and great eye appeal, and really only minimal wear or contact for this issue. Very rare. *gEF*

\$20000 - \$22000

Sovereign



548 1855 Sydney Mint Young Head. Some surface marks, but well struck with almost no wear. Some mint lustre. A good type example of this rare date, the first of our issued Sovereigns. Rare. *aUNC*

\$18000 - \$20000

549 1857 Sydney Mint Young Head. *VF*

\$650 - \$700



550 1858 Sydney Mint Young Head. A key date in the Sydney Mint series. Well struck with only some light surface marks and mint bloom. One of the finest known. Rare. *UNC*

\$38000 - \$40000

551 1860 Sydney Mint Young Head. *FINE*

\$600 - \$650

552 1861 Sydney Mint Young Head. Scarce date. *VG*

\$400 - \$450

553 1862 Sydney Mint Young Head. *FINE*

\$500 - \$550

554 1863 Sydney Mint Young Head. Cut across head on Obverse. *aEF*

\$750 - \$850



555 1864 Sydney Mint Young Head. Mint bloom. Scarce. *gEF*

\$1000 - \$1200



556 1866 Sydney Mint Young Head. Some contact marks, and mint bloom. *aU/UNC*

\$700 - \$800



557 1867 Sydney Mint Young Head. Mint bloom. *aUNC*

\$900 - \$1000



558 1868 Sydney Mint Young Head. Soft mint bloom, and an attractive coin. Scarce. *UNC/Ch.UNC*

\$2300 - \$2400



559 1870 Sydney Mint Young Head. *UNC*

\$1400 - \$1500



560 1870 Sydney Mint Young Head Type II. Ex The Douro cargo, sank 7th April 1882. Mint bloom. *UNC/Ch.UNC*

\$3300 - \$3400



566 1878S Shield Young Head. Ex The Douro cargo, sank 7th April 1882. Soft mint bloom. *UNC*

\$1600 - \$1800



561 1870 Sydney Mint Young Head Type II. A lovely, well struck example with mint bloom. Scarce. *Ch.UNC*

\$4250 - \$4500

567 1879S Shield, 1883S Shield, 1884S Shield, 1885S Shield. (4 coins total). *aEF-aUNC*

\$1600 - \$1800



568 1872S Young Head. Scarce this grade. *UNC*

\$2300 - \$2400



562 1871S Shield Young Head. Incuse WW (Mc 118b). *UNC*

\$1800 - \$2000

569 1872S, 1873S, 1874S Victoria Young Head. Cleaned. (3 coins total). *EF-gEF*

\$1400 - \$1500



563 1872M overdate Young Head Shield. Nice clear overdate on 2. Very scarce. *gEF*

\$1600 - \$1800

570 1875M, 1876M, 1884M Victoria Young Head. (3 coins total). *VF-EF*

\$1400 - \$1600



571 1875M Young Head. Ex The Douro cargo, sank 2nd April 1882. Soft bloom. *UNC*

\$1900 - \$2000

564 1872S Shield, 1873S Shield, 1877S Shield, 1878S Shield, 1880S Shield, 1886S Shield. (6 coins total). *VF-aUNC*

\$3000 - \$3200

565 1874M, 1882M, 1884M Shield. (3 coins total). *VF-EF*

\$1200 - \$1400

572 1875S, 1876S Victoria Young Head. (2 coins total). *EF/gEF*

\$1100 - \$1200

573 1876M Young Head. PCGS graded MS 63.
Attractive tone with bloom. *Ch.UNC*
\$500 - \$550



580 1881M. Young Head. PCGS graded MS63.
Attractive old tone and mint bloom.
Ch.UNC
\$750 - \$850

574 1876M Young Head. Ex The Douro cargo,
sank 2nd April 1882. Fresh mint bloom, a
choice coin. Scarce. *Ch.UNC*
\$2300 - \$2400



575 1878M, 1879M, 1881M Victoria Young
Head. (3 coins total). *aUNC-UNC*
\$1500 - \$1600

581 1881M Young Head (Mc 161). Ex The Douro
cargo, sank 2nd April 1882. Soft bloom.
UNC/Ch.UNC
\$1700 - \$1800

576 1879M Victoria Young Head. Cleaned.
UNC
\$750 - \$850

582 1882S Victoria Young Head. *UNC*
\$500 - \$550



583 1885S Victoria Young Head. *UNC*
\$575 - \$600

577 1879S Young Head. Rare date, well struck.
(Mc 156). Ex The Douro cargo, sank 2nd
April 1882. Very scarce. *UNC*
\$5000 - \$5200

584 1886S, 1887S Victoria Young Head. (2 coins
total). *aUNC*
\$1000 - \$1200



585 1887M, 1888M Victoria Jubilee Head. (2
coins total). *UNC*
\$850 - \$900

578 1880M Young Head MT (Mc 159). Ex The
Douro cargo, sank 2nd April 1882. Mint
bloom. *UNC/Ch.UNC*
\$2000 - \$2200

586 1887M. Victoria Jubilee Head. *UNC*
\$500 - \$550

587 1888S Victoria Jubilee Head. *Ch.UNC*
\$550 - \$600

579 1880S (cleaned), 1881S Victoria Young
Head. (2 coins total). *EF*
\$900 - \$1000

588 1889S, 1889M Victoria Jubilee Head. (2
coins). *aUNC*
\$950 - \$100



589 1889S Jubilee Head (Mc 178a). Some
contact marks. *Ch.UNC*
\$1000 - \$1100

590 1890M, 1891M Victoria Jubilee Head. (2 coins total). *UNC*

\$1000 - \$1100

591 1890S Victoria Jubilee Head. *Ch.UNC*

\$600 - \$700

592 1889S, 1890S, 1891S, 1893S, 1894S, 1899S, 1900S, 1901S Victoria Veiled Head. *EF-aUNC*

\$3500 - \$3700

593 1891S, 1892S Victoria Jubilee Head. (2 coins total). *UNC/Ch.UNC*

\$1200 - \$1400

594 1892M, 1893M. Victoria Jubilee Head. (2 coins total). *UNC*

\$1000 - \$1200

595 1893S Victoria Jubilee Head. *Ch.UNC*

\$600 - \$650

596 1896M Victoria Veiled Head, 1899M Victoria Veiled Head, 1903M Edward VII. (3 coins total). *aEF-EF*

\$1200 - \$1300

597 1902S, 1904S, 1909S Edward VII. Also 1911S, 1914S, 1915S, 1918S, 1925S George V. (8 coins total). *EF-UNC*

\$3000 - \$3200

598 1904M, 1908M, 1909M, 1910M, 1912M, 1923M, 1930M. Edward VII. (7 coins total). *aEF-aUNC*

\$2800 - \$3000

599 1907S. Edward VII. PCGS graded MS63. A few surface marks. *Ch.UNC*

\$500 - \$550



600 1924S George V. A little flat on Reverse high points. *UNC*

\$2200 - \$2400



601 1930M George V. Small Head type. *Ch.UNC*

\$600 - \$650

602 Perth Mint type collection 1899P-1931P. A nice, well matched set, including all scarce dates. (33 coins total). *gVF-aUNC*

\$14000 - \$15000

Colonial Dumps and Holey Dollars



603 Dump Fifteen Pence 1813 NSW Type A/1. Plugged hole, scratch on Obverse. Worn, but with Crown visible and most lettering. Scarce. *GOOD/VG*

\$2200 - \$2400



604 NSW Dump Fifteen Pence 1813. Type A/1. Clear crown and lettering. Rare. *VG*

\$2800 - \$3000



605 Dump Fifteen Pence 1813 NSW. Type A/1. Nice clear strong crown with good lettering on both sides. Some old minor surface marks, however a very good cheaper type example. Rare. *gFINE/aVF*

\$20000 - \$22000



608 Taylor Pattern Sixpence c1853. Port Phillip, Kangaroo Office. Struck in silver plated copper with a milled edge. First type. Believed to be one of only 3 known. Ex S.V. Hagley Collection and Spink/Max Stern Auction, October 1975, lot 75. A Coin of great rarity and provenance. Extremely rare. *FDC*

\$50000 - \$55000



609 Taylor Pattern Shilling 1855. Port Phillip, Kangaroo Office. An original piece struck in copper with a fully milled edge. (A 792). First type. No more than five were ever struck, with possibly only this plus one other example still remaining. A coin with impeccable provenance, being Ex John Abel and S.V. Hagley Collections. Lovely glossy surfaces with some mint red. Extremely rare. *FDC*

\$60000 - \$70000



610 Taylor Pattern Shilling struck in silver at the Port Phillip Kangaroo Office c1860 by W.J. Taylor. Plain edge type with Charles Weiner Obverse. Lovely style and with beautiful blue/red and green toning. Ex Spink Aust. Sale November 1978 (lot 526), November 1981 (lot 932) and August 1989 (lot 3094) and private sale 2010. A similar example sold by IAG in Sale 75 for over \$75,000. Extremely rare, and a truly superb item from this very interesting historical period. *UNC*

\$58000 - \$60000



611 Kookaburra Pattern Halfpenny 1921. Type 2. Extremely rare issue, in fact far rarer than most of the types of Pennies, as probably less than ten examples are known. A really superb, high grade example, and one of the finest known of this interesting pattern piece. Ex IAG Sale 67, March 2008. Extremely rare. *UNC*

\$160000 - \$170000



612 Kookaburra Pattern Penny 1921. Type 11. Nice old tone, well struck with no signs of wear, with some old toning. An attractive and well priced example of this rare Pattern issue. *UNC*

\$32000 - \$34000



613 Kookaburra Pattern Penny 1921. Type 12. A pattern trial piece struck between 1919-1921 as possible new designs for the Halfpenny and Penny series. A choice grade example, and a great type coin for this rare and interesting pattern coin series. *Very rare. UNC*

\$32000 - \$34000



614 Halfpenny 1923. Key date. Fully struck up, with sharp details and lettering, and a full clear band, along with sharp pearls up the top band. Some minor scraping on the high point of the King's beard, with traces of some streaky red lustre. *Very rare, and one of the finest known. Very rare. UNC*

\$55000 - \$60000



615 Pattern Penny 1937. Double sided, fully struck Specimen issue. Type I. Estimated mintage of 10 with only 6-8 examples believed to be held in private hands. Mint subdued red and brown colour with underlying lustre. Ex G.C. Heyde Collection. A lovely example and the equal finest or second finest known. Excessively rare and a coin of the highest importance. FDC

\$370000 - \$380000



616 Pattern Threepence 1937. Struck with both sides and unique as such. Struck in Australia with the master tools at the Royal Mint branch in Melbourne. Found in circulation in 1966 by a Tasmanian family, it comes with a Royal Mint letter dated May 2006 certifying authenticity. Original old tone and surfaces. Ex Sotheby's, London, and found in Tasmania in 1966 in change. The only example known of this coin in private hands, and a unique opportunity to procure a coin that will complete the only known full Commonwealth Date set in Private hands. Of the highest rarity. *gVF*

\$200000 - \$220000

Halfpenny



617 1912. Nearly full mint red. *Ch.UNC*
\$600 - \$700



618 1912. Full mint red. *Ch.UNC*
\$1000 - \$1100



619 1913. PCGS graded MS 64BN. Traces of mint red, scarce date in high grade. *Ch.UNC*
\$1000 - \$1100



620 1914. Full mint red. Very rare in this grade, especially with this much colour. *Ch.UNC*
\$2400 - \$2500



621 1914H. Full mint red. Very rare in this grade, especially with this much colour, a great twin to the previous lot! *Ch.UNC*
\$2400 - \$2500



622 1916. Red and brown. Specimen like appearance. *Ch.UNC*
\$550 - \$600



623 1918I. Key date. Nearly full mint red lustre, and a superb example. Rare in this grade. *UNC/Ch.UNC*
\$4000 - \$4200

624 1921. Wide date type. Red and brown. *UNC*
\$300 - \$330



625 1922. Red and brown, with mint bloom. *Ch.UNC*
\$450 - \$500



626 1923. Key date. Dusty brown surfaces.
gFINE

\$1200 - \$1400



627 1923. Key date. Full centre diamond, die cracks on Reverse. Attractive even brown.
VF

\$1800 - \$2000



628 1923. Rare date. Patchy brown. Nearly full band with full centre diamond, hint of 7/8th Pearls. *VF/gVF*

\$2000 - \$2200



629 1923. Key date. 6 Pearls with hit of 7/8th, and nearly full centre diamond. Scarce.
gVF

\$2000 - \$2200



630 1923. Key date. Full, clear band with 8 Pearls visible. Rare in this grade. *aEF*

\$6800 - \$7000

631 1926. Red and brown. *UNC*

\$350 - \$400



632 1933. PCGS graded MS 64RB. Red and brown with underlying lustre.
Ch.UNC/GEM

\$400 - \$450

633 Balance of collection 1938-1964 complete in Dansco album. (32 coins). *aVF-UNC*

\$550 - \$600

Penny



634 1911. Mostly mint red. *UNC*

\$400 - \$440



635 1911. Full bright mint red. Slight metal flaw on Reverse on O of 'One'. *Ch.UNC*

\$800 - \$900



636 1911. Full mint blazing red. *Ch.UNC/GEM*

\$1000 - \$1200



637 1912. Mint brown and red. *UNC*
\$400 - \$440



638 1912. Full mint red. Small Reverse carbon spot, but otherwise bright red. Scarce this nice. *Ch.UNC*
\$1500 - \$1600



639 1913. Mint brown and red. *UNC*
\$500 - \$550



640 1913. Nearly full mint red. Scarce date. *Ch.UNC*
\$2200 - \$2400



641 1914. Mint red and brown. Scarce. *UNC*
\$2500 - \$2700

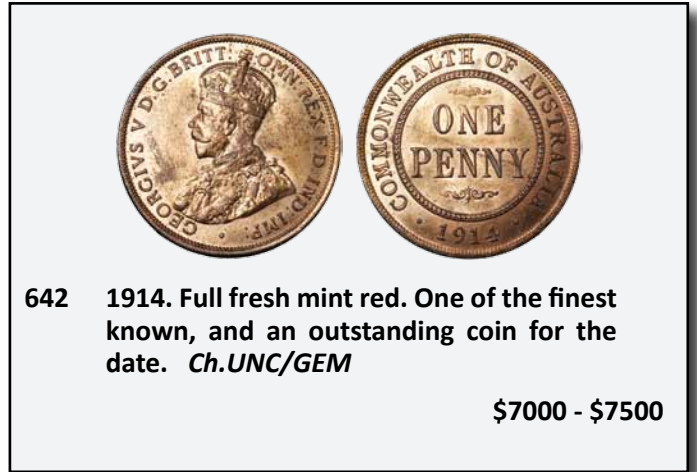

642 1914. Full fresh mint red. One of the finest known, and an outstanding coin for the date. *Ch.UNC/GEM*
\$7000 - \$7500



643 1915. Key date. PCGS graded MS63 RB. Red and brown. *UNC/Ch.UNC*
\$3800 - \$4000

644 1916. Mint red and brown. *UNC/Ch.UNC*
\$300 - \$330



645 1916. Slightly toned on Reverse edge otherwise full mint red with specimen like qualities. *Ch.UNC*
\$700 - \$800



646 1917. Full mint red. Specimen like appearance and fields. *Ch.UNC/GEM*
\$2000 - \$2200



647 1918. Key date. Brown with some red lustre. *aU/UNC*

\$1000 - \$1100



653 1923. Glossy mint red and brown. *UNC*

\$550 - \$600



648 1918. Key date. Brown and red. Well struck, and scarce this nice. *UNC*

\$1800 - \$2000



654 1925. Key date. Some Obverse scratching, full band with 8 Pearls. *EF*

\$500 - \$600

649 1919 dot below. Slight tone on part of rim otherwise mostly mint red. *UNC*

\$325 - \$350



650 1919. Mostly red. *UNC*

\$500 - \$550



655 1925. Key date. Nice deep chocolate colour. Scarce. *aUNC*

\$2700 - \$2800



651 1920 dot below. Mint red and brown with mint bloom, particularly on the Obverse. *UNC*

\$1400 - \$1500



656 1925. Key Date. PCGS graded MS 64 BN. Lovely clear and strong strike, with nice Pearls up the top of the Crown, and a superior example that is amongst the top dozen or so graded coins. Traces of mint red visible, and rare in this condition. *Ch.UNC*

\$17000 - \$18000



652 1922. Brown with hints of red. *UNC*

\$600 - \$700



657 1927. Mostly mint red. *Ch.UNC*
\$550 - \$600



662 1946. Key date. Attractive mostly mint red colour and a very good strike for this issue. Amongst the finest known. Rare. *Ch.UNC/GEM*
\$4500 - \$5000



658 1928. Red and brown. Scarce this grade. *UNC*
\$700 - \$800



663 1947P. PCGS graded MS63 BN. Brown with hints of red. *UNC/Ch.UNC*
\$450 - \$500



659 1928. Mint brown and red. Well struck, scarce in this condition and an underrated date. *Ch.UNC*
\$1600 - \$1800

664 Balance of collection 1938-1964 complete in Dansco album. Missing 1943 plain, 1944, 1944Y, 1946. (41 coins total). *gVF-Ch.UNC*
\$750 - \$800

Threepence



665 1911. Fully struck with light tone and mint bloom. *Ch.UNC/GEM*
\$1000 - \$1200

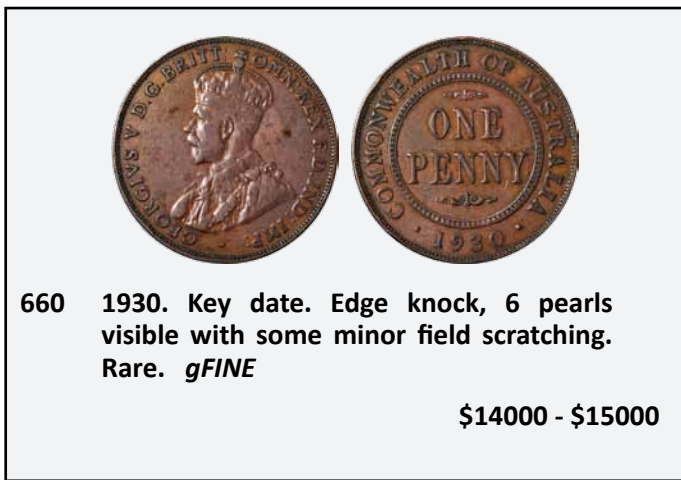

660 1930. Key date. Edge knock, 6 pearls visible with some minor field scratching. Rare. *gFINE*
\$14000 - \$15000



666 1912. Lovely original old tone with underlying mint bloom. One of the finest known of this tough date, and very scarce in this high grade. *Ch.UNC/GEM*
\$4200 - \$4500

661 1935. Full mint red. *Ch.UNC*
\$250 - \$300



667 1914. Nice old tone. **UNC**

\$650 - \$700



672 1921. PCGS graded MS63. Light tone with some mint bloom. **Ch.UNC**

\$2500 - \$2700



668 1915. Key date. Well struck with clear band and feathers, a superior example of this rare date. **Ch.UNC**

\$3200 - \$3400



673 1922/1 overdate. Good problem-free even example, rare. **GOOD/VG**



\$3100 - \$3200



669 1916. Light tone with mint bloom. **UNC**

\$700 - \$750



674 1922/1 Overdate. Nearly full 'Advance Australia', nice clear rim. A better than average example with no problems. Rare. **VG**



\$3200 - \$3400



670 1916. Full brilliant original mint bloom. Scarce and attractive. **Ch.UNC/GEM**

\$4000 - \$4200



675 1922/1 Overdate. Nice strong rims, nearly full 'Advance Australia' with good definition of high points on both sides. Some minor Obverse scratches, else an above average example. Rare. **VG/aFINE**



\$4000 - \$4200



671 1917M. Frosty mint bloom. **Ch.UNC**

\$480 - \$500



676 1923. Key date. Attractive old red and blue tone. Rare this grade, and one of the finest known. *Ch.UNC/GEM*

\$5500 - \$6000

677 1926. Fresh full mint bloom with superb original tone. *Ch.UNC/GEM*

\$380 - \$400

678 1927. Fresh full mint bloom with lovely original tone. *Ch.UNC*

\$300 - \$325



679 1934/3 Overdate. Light rusty tone. Scarce. *UNC*

\$2000 - \$2200



680 1934/3 Overdate Threepence. Very scarce Overdate, with a lovely strong and clear 3 underlying the 4 in the date. A fresh coin with a much better than usual strike, and rare in high grade, with this being one of the best examples we have seen. *Ch.UNC/GEM*

\$8000 - \$9000



681 1936. PCGS graded MS 65. Old rusty tone. *GEM UNC*

\$380 - \$400



682 1942. Key date. A nice example with bloom and a couple of tiny edge marks. *UNC/Ch.UNC*

\$3200 - \$3400

683 Balance of collection 1938-1964 (no 1942M). (33 coins). *EF-UNC*

\$400 - \$500

Sixpence



684 1910. Toned, a sharp and nearly mark free example. *Ch.UNC/GEM*

\$500 - \$550



685 1916. Nearly full mint bloom. *UNC*

\$1800 - \$2000



686 1916. Full brilliant mint bloom, and a sharp strike. *Ch.UNC/GEM*
\$3300 - \$3400



691 1925. Full frosty mint bloom and light tone. *UNC*
\$550 - \$600



687 1917. Old red and blue tone. Scarce this grade. *Ch.UNC/GEM*
\$2300 - \$2400



692 1927. Some bloom. *Ch.UNC*
\$300 - \$325



688 1921. Some bloom. *Ch.UNC*
\$800 - \$850

693 1928. A well struck example. *Ch.UNC/GEM*
\$325 - \$350



689 1924. Original old tone, and a tough date in this grade. *UNC/Ch.UNC*
\$2000 - \$2200



694 1935. PCGS graded MS 63. Well struck with some slightly dull but fresh mint bloom. *Ch.UNC*
\$2400 - \$2500



690 1924. Full frosty subdued mint bloom with original peripheral tone on both sides. A superb example. *Ch.UNC/GEM*
\$3800 - \$4000



695 1952. PCGS graded MS 64. Nearly full mint bloom. Rare in this grade. *CH.UNC/GEM*
\$750 - \$800

Shilling



696 1910. Sharp, with light tone. *Ch.UNC*
\$575 - \$600



697 1911. Toned with some bloom. *UNC*
\$1000 - \$1100



698 1914. Toned, a few minor marks. *UNC*
\$700 - \$750



699 1916. PCGS graded MS 64. Toned with mint bloom. *CH.UNC/GEM*
\$400 - \$450

700 1921 Star. Key date. Old tone. *gVF*
\$300 - \$350



701 1925/3. Light tone with some bloom. *Ch.UNC*
\$700 - \$750



702 1926. Full brilliant mint bloom. *Ch.UNC*
\$900 - \$1000



703 1927. Some peripheral toning with underlying mint bloom, a few minor Obverse marks. *UNC*
\$300 - \$320



704 1933. Key date. Light tone. *aEF*
\$500 - \$550



705 1933. Key date. Light tone with some mint bloom. *aUNC*
\$1800 - \$2000



706 1935. Lovely sliky tone with mint bloom. *GEM UNC*
\$800 - \$900



707 1936. Full mint bloom, sharp strike.
Ch.UNC
\$380 - \$400



712 1912. Full feathers and a good strike, but
some contact marks on Obverse. Scarce
date. *UNC*
\$3800 - \$4000



708 1940. A superior example with light tone
and mint bloom. Scarce. *Ch.UNC/GEM*
\$1100 - \$1200



713 1913. Scarce date. *aUNC*
\$2500 - \$2600

Florin



709 1910. Nice strike, with only a few minor
contact marks. A good type coin. *UNC*
\$1800 - \$2000



714 1914. Peripheral tone with some mint
bloom. *UNC*
\$3000 - \$3200



710 1910. A few minor surface marks. A well
priced type coin. *UNC*
\$2250 - \$2500



715 1914H. Key date. Scarce. *EF*
\$2500 - \$2600



711 1911. Some toning, mark on cheek, and a
little flat on Obverse. *gEF*
\$1500 - \$1600



716 1915. Key date. Light tone. Scarce. *EF*
\$3000 - \$3200



717 1915H. Typical later strike. *aUNC*
\$1500 - \$1600



722 1921. Struck with 'Orange Peel' surfaces. Scarce. *UNC*
\$4800 - \$5000



718 1916. Some mint bloom. *UNC*
\$1500 - \$1600



723 1922. Well struck, with a few minor surface marks. *UNC*
\$3500 - \$3700



719 1917. Purple peripheral tone with bright mint bloom. *Ch.UNC*
\$2500 - \$2700



724 1923. Soft toning with mint bloom. *UNC/Ch.UNC*
\$2400 - \$2500



720 1918. Traces of bloom. *UNC*
\$1000 - \$1100



725 1924. Well struck, once dipped. *UNC*
\$1500 - \$1600



721 1919. Light tone with some mint bloom, and well struck. Scarce date. *UNC*
\$5000 - \$5500



726 1925. *UNC*
\$1500 - \$1600



727 1926. Light old tone with underlying mint lustre. *UNC*
\$1300 - \$1400



732 1931. Proof-like appearance and mint bloom. Some attractive light tone to Reverse. *Ch.UNC*
\$400 - \$450



728 1926. Light tone with underlying lustre. Scarce this nice. *UNC/Ch.UNC*
\$2800 - \$3000



733 1932. Key date. Nice, even example. *gVF*
\$800 - \$900



729 1927. Well struck. *Ch.UNC*
\$1500 - \$1600

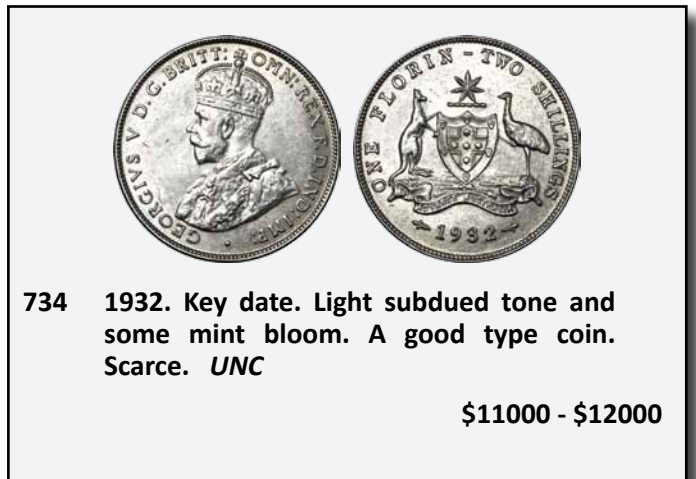

734 1932. Key date. Light subdued tone and some mint bloom. A good type coin. Scarce. *UNC*
\$11000 - \$12000



730 1927 Canberra. PCGS graded MS 64+. Lovely old tone with mint bloom. *CH.UNC/GEM*
\$280 - \$300

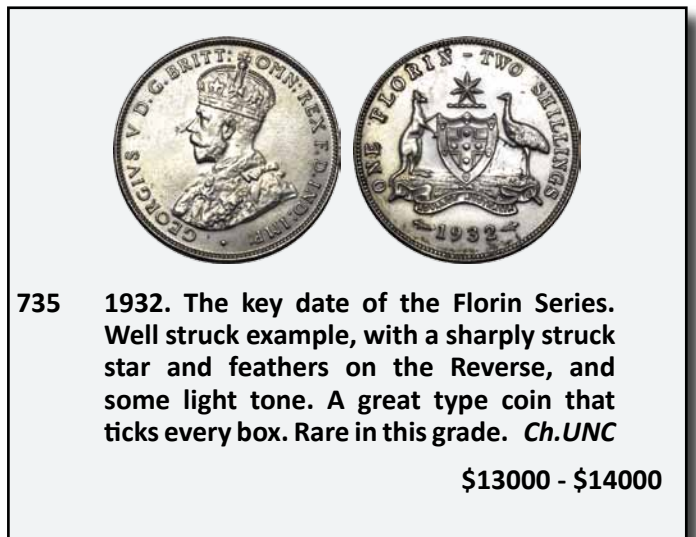

735 1932. The key date of the Florin Series. Well struck example, with a sharply struck star and feathers on the Reverse, and some light tone. A great type coin that ticks every box. Rare in this grade. *Ch.UNC*
\$13000 - \$14000



731 1928. Old tone. *Ch.UNC*
\$1500 - \$1600



736 1933. Scarce date with light tone, and well struck. *UNC/Ch.UNC*

\$9500 - \$10000



739 1934/5 Melbourne Centenary. Nearly full wreath, and some light old tone with underlying mint bloom. With a slightly crinkled aFINE condition Perth Foys bag. *Ch.UNC*

\$1000 - \$1200



737 1934/5 Melbourne Centenary. Well struck with full wreath and hand on rider. Full mint bloom. *Ch.UNC*

\$700 - \$800



740 1934/5 Melbourne Centenary. Fully struck up with nearly full wreath, and mint bloom. Scarce this nice. *Ch.UNC/GEM*

\$1100 - \$1200



738 1934/5 Melbourne Centenary. Part wreath, and nice old tone with significant underlying mint bloom. With an aVF condition Foys bag. *Ch.UNC*

\$900 - \$1000



741 1934. Old tone. *UNC/Ch.UNC*

\$750 - \$800

CONSIGNMENTS:

Consignments for our next auction, Postal Sale 4 in January 2014 close at the end of November 2013. Contact us now to make sure that you dont miss out



742 1935. Well struck. *UNC/Ch.UNC*

\$750 - \$800

Misprinted Australian Banknotes



- 743 1939. Minor contact as usual. Scarce. *Ch.UNC*
\$2500 - \$2600

- 744 Balance of collection 1938-1963, complete except for 1939 in Dansco album. Also 4 extra type coins. (28 coins total). *EF-UNC*
\$750 - \$850

Crown



- 745 1937. PCGS graded MS 64. Lovely old tone with mint bloom. *Ch.UNC/GEM*
\$300 - \$350



- 746 1938. Few minor contact marks with some bloom. *aU/UNC*
\$380 - \$400



- 747 1938. Old steel grey tone with some bloom, and a few tiny marks on head. *UNC*
\$500 - \$550

Ten Shilling

- 748 1942. Printed or miscut 3mm to right. *aUNC*
\$200 - \$220

One Pound

- 749 1927. Minor misprint. A fraction of top of next serial numbers printed underneath serials (1mm) due to partial serial number jam. *gFINE*
\$300 - \$325



- 750 1982. Double serial numbers on front. An astounding error, with the exact same serial number and serial prefix on top and bottom of note, a process that one would assume would be impossible. This error has never before been sighted prior to sale in IAGs S 68 when this note surfaced. This is possibly the most unique and probably the rarest Banknote error I have ever seen. Spectacular. *UNC*
\$9000 - \$10000



- 751 **Two Dollar** 1985. Missing all simultan (colour) print on both the front and back. Very rare, and rarely seen in this denomination. A dramatic and major error. *aUNC*
\$4250 - \$4500

Five Dollar

- 752 1967. Missing part of colour print ink phase on front. *EF*

\$140 - \$150



- 753 1990. Missing all simultan (colour) print on both the front and back. Very rare, and only a handful of examples seen in this denomination. A dramatic and major error. *UNC*

\$4000 - \$4200



- 754 1995 Polymer. Missing black (intaglio) print on back. Trace of black ink smudges. Consecutive pair. Scarce. *UNC*

\$2500 - \$2700

Ten Dollar



- 755 1985. Missing all simultan (colour) print on Reverse. *aUNC*

\$900 - \$1000



- 756 1985. Missing all simultan (colour) print on Reverse. *aUNC*

\$900 - \$1000

Twenty Dollar

- 757 1995 Polymer. Missing print due to ink fade on R/H side on front. *gEF*

\$90 - \$100

Fifty Dollar



- 758 1993. Partial print obstruction to top right corner on front and the same on back also. *aUNC/UNC*

\$500 - \$550



Ten Dollar

One Hundred Dollar



- 755 1985. Missing all simultan (colour) print on Reverse. *aUNC*

\$900 - \$1000



- 759 1985. Missing all simultan (colour) print on Reverse, causing missing signatures. Scarce. *UNC*

\$1700 - \$1800

Australian Pre Decimal Proof Coins



760 Proof Halfpenny 1939 Roo type. PCGS graded PR 63BN. Lovely red and brown tone, with good fields, and would be one of the best we have handled, with many examples of this particular proof often being imperfect. Very rare. FDC

\$34000 - \$35000



761 Proof Penny 1935. Nice, even proof surfaces with some attractive mint olive and red toning. An attractive coin, and a well above average example for this issue. Rare. FDC

\$25000 - \$26000



762 Proof Halfpenny and Penny 1951PL Pair. PCGS graded PR 64RB and Pr 64RD respectively. The Halfpenny with some light tone as usual, the Penny full mint proof red and a superior example. Rare in this grade, and nice examples of these rarely offered George VI Proof coins. FDC

\$35000 - \$38000

763 Proof Penny 1955M. PCGS graded PR 63RD. FDC

\$700 - \$800

764 Proof Penny 1957P. Light tone. FDC

\$300 - \$350



765 Proof Penny 1957P. PCGS graded PR 66RD. FDC

\$1000 - \$1100



766 Proof Penny 1958P. PCGS graded PR 66RD. FDC

\$1000 - \$1100

767 Proof Penny 1959P. PCGS graded PR 65RD. FDC

\$700 - \$800

768 Proof Halfpenny and Penny Pair 1960Y. Few minor spots on Halfpenny. FDC

\$600 - \$700

769 Proof Halfpenny and Penny Pair 1960Y. PCGS graded PR 65RD. FDC

\$1200 - \$1400

770 Proof Halfpenny and Penny Pair 1961Y. Some very light tone. FDC

\$600 - \$650



771 Proof Halfpenny and Penny Pair 1961Y.
Both PCGS graded PR 66RD. *FDC*

\$1400 - \$1500

772 Proof Halfpenny and Penny Pair 1962Y.
PCGS graded PR 65RD and PR 66RD. *FDC*

\$1100 - \$1200

773 Proof Halfpenny and Penny Pair 1963Y.
Toned. *FDC*

\$400 - \$450

774 Proof Halfpenny and Penny Pair 1963Y.
PCGS graded PR 67RB and PR 65RD. *FDC*

\$1400 - \$1500



775 Proof Threepence 1938. Attractive steel grey and green old tone. PCGS graded PR 63. Scarce. *FDC*

\$9000 - \$10000

776 Proof Shilling 1958. *FDC*

\$100 - \$120

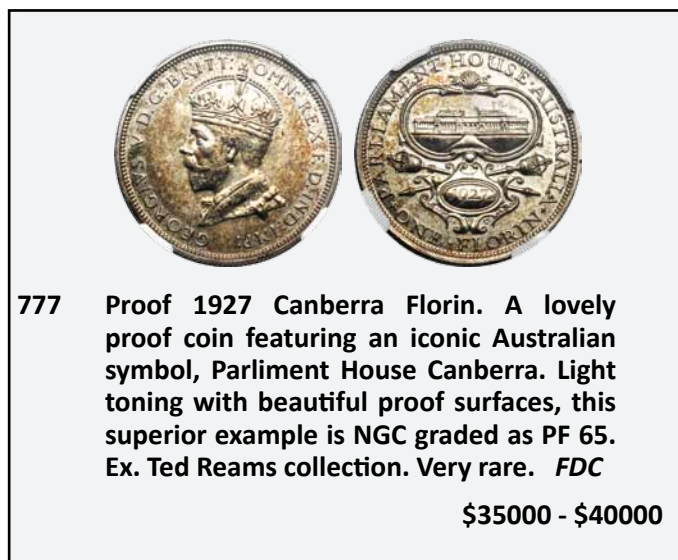

777 Proof 1927 Canberra Florin. A lovely proof coin featuring an iconic Australian symbol, Parliament House Canberra. Light toning with beautiful proof surfaces, this superior example is NGC graded as PF 65. Ex. Ted Reams collection. Very rare. *FDC*

\$35000 - \$40000



778 Proof silver set of 4 coins 1934, Threepence to Florin. Attractive old original light to medium dark gunmetal toning and with much underlying mint brilliance. An old scratch to head of the Threepence on Obverse, else a well matched silver set with virtually unmarked original surfaces. Extremely rare, and with a very high catalogue value. *FDC*

\$70000 - \$75000

779 Proof set of 3 coins 1955M. All PCGS graded. Threepence PR 66, Sixpence PR 65, Shilling PR 64. (3 coins total). *FDC*

\$700 - \$750

780 Proof set of 5 coins 1956M. All PCGS graded. Penny PR 64RB, Threepence PR 65, Sixpence PR 66, Shilling PR 64, Florin PR 65. (5 coins total). *FDC*

\$1400 - \$1500

781 Proof set of 4 coins 1957M. All PCGS graded. Threepence PR 66, Sixpence PR 65, Shilling PR 66, Florin PR 66. (4 coins total). *FDC*

\$900 - \$1000

782 Proof set of 5 coins 1958M. All PCGS graded. Penny PR 64RB, Threepence PR 66, Sixpence PR 65, Shilling PR 66, Florin PR 65. (5 coins total). *FDC*

\$1400 - \$1500

783 Proof set of 6 coins 1959M. All PCGS graded. Halfpenny PR 63RB, Penny PR 64RB, Threepence PR 66, Sixpence PR 66, Shilling PR 66, Florin PR 65. (6 coins total). *FDC*

\$1700 - \$1800

784 Proof set of 4 coins 1960M. All PCGS graded. Threepence PR 66 (toned), Sixpence PR 66 (some tone), Shilling PR 66 (toned), Florin PR 66. (4 coins total). *FDC*

\$800 - \$850

785 Proof set of 4 coins 1961M. All PCGS graded. Threepence PR 66, Sixpence PR 66 (toned), Shilling PR 66, Florin PR 66. (4 coins total). *FDC*

\$700 - \$750

786 Proof set of 3 coins 1962M. All PCGS graded. Sixpence PR 65, Shilling PR 66, Florin PR 64. (3 coins total). *FDC*

\$400 - \$450

787 Proof set of 4 coins 1963M. All PCGS graded. Threepence PR 65, Sixpence PR 65, Shilling PR 66, Florin PR 64. (4 coins total). *FDC*

\$550 - \$600

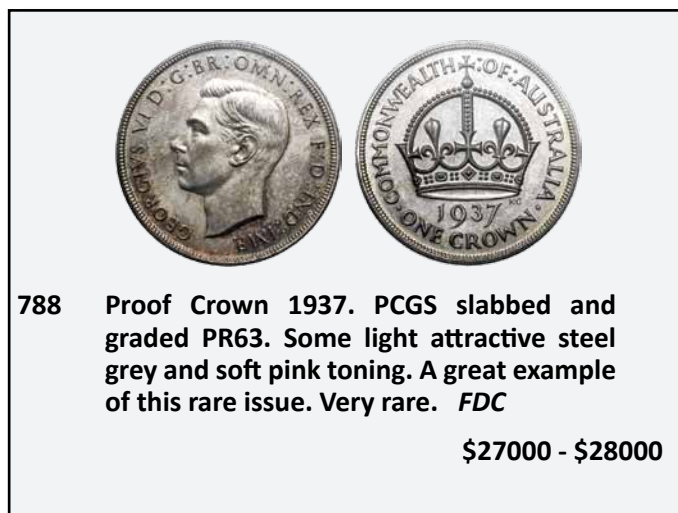

788 Proof Crown 1937. PCGS slabbed and graded PR63. Some light attractive steel grey and soft pink toning. A great example of this rare issue. Very rare. *FDC*

\$27000 - \$28000

Internment Camps



789 Penny Internment Camps WW II. Bright mint lustre. Scarce. *Ch.UNC*

\$400 - \$450



790 Penny Internment Camps WW II. Massive off centre hole displaced and punched through to the side at top by 5mm. Scarce. *aVF*

\$650 - \$700



791 Threepence Internment Camps Taken WWII. Mint red/purple and brown. *Ch.UNC*

\$300 - \$325



792 Two Shillings Internment Camps Token WWII. Slightly off-set central hole. Brown, with hints of red. Scarce as such. *gEF*
\$1500 - \$1600



793 Two Shillings Internment Camps Token WWII. Nearly full mint red. Scarce. *Ch.UNC*
\$1800 - \$2000



794 Two Shillings Internment Camps Token WWII. Central hole filled. Brown, with hints of red. Rare as such. *gEF*
\$2800 - \$3000



795 Threepence Internment Camps Liverpool. NSW German Internment Camp WWI. Type II, struck in aluminium. Very rarely seen, especially in higher grade, and much rarer than the other type Internment Tokens. *aEF*
\$2500 - \$2600



796 Great Britain Half Sovereign Brockage pair, 1857 (Obverse) and No Date (Reverse). A superb error pair, PCGS graded MS 63 and AU 58. One of the most striking and unique errors I have ever seen on any coin, of any issue. Full, clear Brockage strikes present this error in all its glory. Light tone with mint bloom to the beautiful, original coins. Ex Laurie Nugent 1985 privately, and IAG Sale 50 (the front cover item) January 1999. Two truly superb error coins. *UNC/Ch.UNC*
\$9000 - \$10000

Mistruck Error Coins

Halfpenny



797 1923. Metal edge fold on Reverse along most of 'Commonwealth'. 6 Pearls and most of centre diamond. A rare and interesting early error in this date, and possibly the only error 1923 Halfpenny known. *VF*
\$3200 - \$3400

Threepence



798 1953. High raised rim lip along 40% of Obverse. *Ch.UNC*
\$140 - \$150

Sixpence



- 799 George VI. Off centre rim lip 4-5mm. *aEF*
\$100 - \$120



- 800 1954. Raised rim lip the entire circumference of Reverse, struck with nearly full spread 'brockage' like strike of previous coin as it has jammed on ejection. A unique and striking error. *UNC*
\$3200 - \$3400

Shilling



- 801 1952. Large off centre slightly raised rim lip 6mm. *VF*
\$140 - \$150



- 802 1954. High raised rim lip along 45% of Reverse. *Ch.UNC*
\$170 - \$180

Florin



- 803 1954. Partial edge impression from ejected coin on Reverse. *UNC/Ch.UNC*
\$170 - \$180

Five Cent



- 804 1978. Mule, struck with a Fiji 5 Cent Reverse. Only a handful of these Fiji mules are known, with this possibly only the 2nd such example of the 5 Cent seen. Some slight old tone. Extremely rare decimal error. *aUNC*
\$4500 - \$5000



- 805 2005. Struck 5mm off centre, partial raised rim lip. *aUNC*
\$140 - \$150



- 806 N/D. Full Reverse Brockage. A beautiful, clear brockage strike, with sharp details. Extremely rare as a decimal error, with only a few such examples known. *UNC*
\$3000 - \$3500

Thank You For Your Participation



- 807 **Twenty Cent 1976. Full Obverse Brockage.** A nice clear brockage strike, with some old scratches (from striking?). Extremely rare as a decimal error, with only a few such examples known. *EF*

\$3500 - \$4000

One Dollar



- 808 **1984. Struck on a 10 Cent blank, with only partial edge milling.** A rare and striking error. *Ch.UNC*

\$1800 - \$2000



- 809 **2000. Mule, with 10 Cent Obverse.** PCGS graded AU 55. Scarce in nice grade. *gEF/aUNC*

\$1400 - \$1500

Two Dollar



- 810 **2000? Struck on a Euro 10C Blank.** Weak details and only part legend due to striking. PCGS graded MS 62. Rare and interesting. *UNC*

\$2000 - \$2200

Room bidders please wait to collect lots until after the end of session 2 has finished to collect. We will endeavor to get you underway as quickly as possible. Lots can also be collected at the Fair on Sunday 20th. Postal bidders please allow us until Monday the 21st to sort and finalise all postal sales and to post the prices realized on the website.

Prices realised will be posted on the website by late Monday 21st October once the large number of postal bids has been fully finalised and checked. All auction catalogue subscribers will then have the prices realised posted to them on the 23rd, and should receive them later in the week. Passed in lots will be available for sale until Friday 1st December. All remaining lots unsold after this will then be withdrawn from sale.

The next live auction, Sale 79, will be in **March 2014**. Please see the website updates for further information and details, or contact us. We will be accepting lots for consignment for Sale 79 from November 2013 to Mid January 2014, or until the sale is fully finalised. Please contact us now to discuss the submission of lots.

Keep an eye out also for our upcoming Online only Postal Sale (Postal Sale 4) coming in January 2014! Sign up online now to receive online email notification and to view and bid online.

www.iagauctions.com

For any more information please call our office on:
Ph: (07) 55 380 300 - or Fax: (07) 55 387 296

Alternately you can Email us at:

mail@iagauctions.com

Download the Prices Realised and view unsold lots after the sale from our Website:

www.iagauctions.com



LOT 351



LOT 366



LOT 372



LOT 373



LOT 374



LOT 375



LOT 437



LOT 441



LOT 465

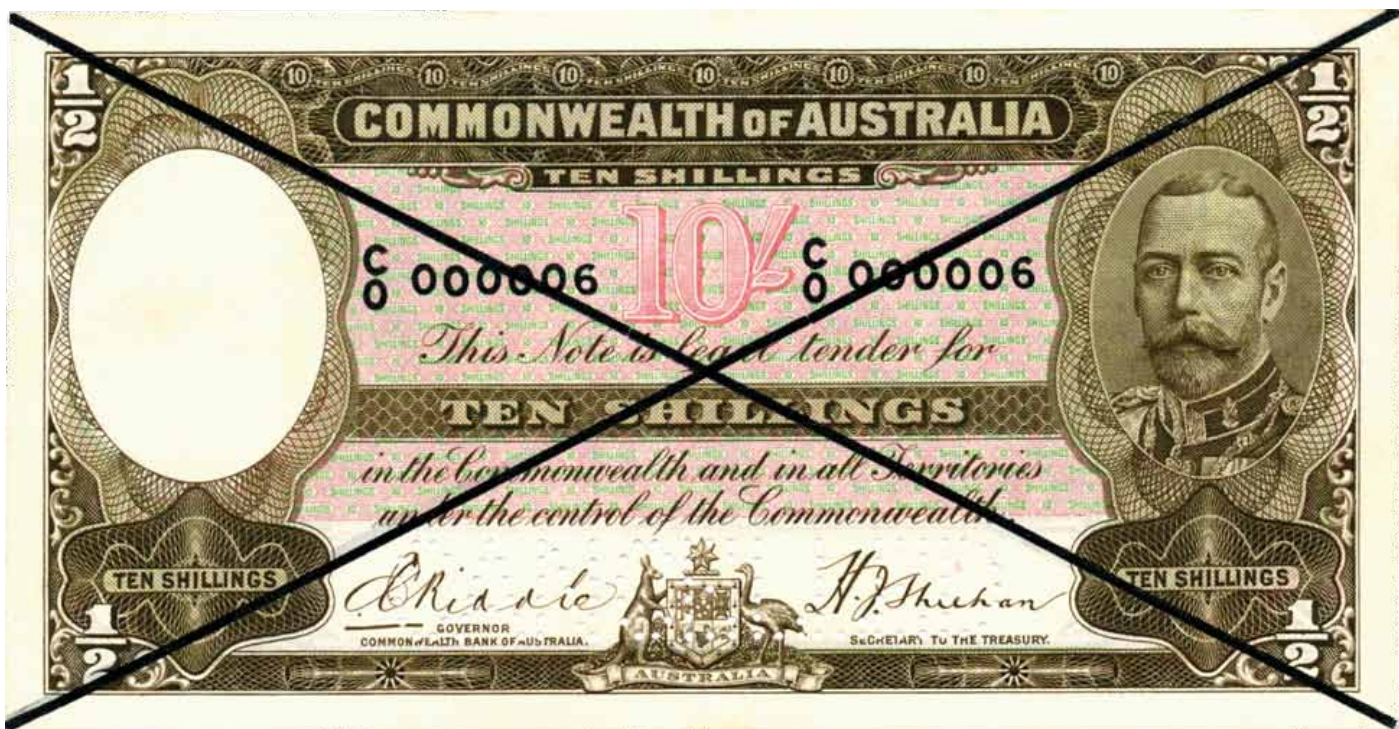

LOT 466



LOT 28



LOT 545



LOT 548



LOT 550



LOT 613



LOT 614



LOT 735



LOT 760



LOT 777



LOT 788



LOT 546

LOT 547



LOT 605

LOT 612



LOT 660

LOT 734



LOT 761

LOT 762 PART



LOT 796 PART

LOT 804

Terms And Conditions of Sale

Please read the following "Terms of Sale" carefully. These terms are applicable to all floor bidders and mail bidders in this auction. Your submission of bids in this Auction constitutes your acceptance of these "Terms of Sale".

1. This is a public auction sale, NOT an approval sale. At the fall of the gavel or auctioneer's call of "Sold", all sales are then final, and any bid acknowledged and relied on by the auctioneer shall not be withdrawn. Bidding in this auction in any way confirms that the bidder personally guarantees all payments, and acknowledges and accepts the Terms and Conditions of sale as set out herein. The auctioneer has final discretion in all such matters. In case of a dispute, the lot(s) in question may be immediately resold. The auctioneer as represented here includes International Auction Galleries as an entity.

2. Payments must be made in full and all floor bidder purchases must be removed the day of the sale, or by 5p.m. the next day. Absolutely No lots will be released until payment in full has been made. Payment may be made in Cash, by Personal Cheques (with proper identification, at the discretion of International Auction Galleries), or by Bank Transfer or Major Credit Cards as stipulated. Successful postal bidders will be notified by mail via an auction receipt. All postal bidder accounts must be fully finalised within 14 days of the sale date.

3. A 19.75% buyer's premium will be added to the knock down price of each lot (includes GST where applicable). **All payments by American Express will incur a 3% surcharge.**

4. Unless otherwise specifically stated by the auctioneer, each new bid shall be raised above the previous bid by such amount as is determined by the auctioneer during the course of the auction, and no party shall be allowed to retract his or her bid after acknowledgment by the auctioneer.

5. The auctioneer reserves the right to refuse any bid and to withdraw any goods from sale at any time, or to disclose any reserves or vendor information, without having to state any reason.

6. At the fall of the hammer, (if required by the Auctioneer), the purchaser shall give his or her full name and address, and pay 25% of the purchase price deposit. In default, the lot(s) purchased may, at the auctioneer's discretion, immediately be reoffered and resold. All lots sold will remain the property of the owner/vendor until cleared payment is made in full. Only then will the title of ownership of the lots pass to the purchaser, irrespective of any terms or deferment of payment.

7. Except as otherwise provided by state or federal law, no condition or warranty is given or implied by the auctioneer in respect of any lot offered for sale via auction. As all lots are given for inspection prior to the commencement of the sale, it shall be presumed that the goods have been inspected and that the purchaser accepts the goods are sold with all faults. No error or mis-description of any lot shall give cause for an invalidation of sale or an abatement of price, and the auctioneer shall not be held responsible for any such error. All lots are guaranteed genuine (except where so described), however if a lot sold is found to be a fake or forgery, the purchaser may then return it, and receive, upon proven confirmation to the auctioneers satisfaction, a full refund.

8. The auctioneer shall not be liable for any description or mis-description given on any of the goods presented here for sale in any way. Any statement as to the description of goods is given as a statement of opinion only as represented to the auctioneer, and is not to be relied on as a representation of fact. Whilst every effort is made, the auctioneer gives no warranty that the quantities or any grading given with respect to the description of any lot as stated is correct. All

images used are given as a guide only, and are not guaranteed to be an accurate representation.

9. No lots purchased by a bidder may be returned, including those lots where the bidder is acting as agent for another. There are no returns or refunds except for reason of lack of authenticity (as is stated in clause 7 and 8 above detailing liability). It is assumed that all intending bidders (including all postal and internet bidders) have obtained their own satisfaction and/or done due diligence on all lots before submitting any bids in any way. All bids submitted are thus then subject to the full terms and conditions. The auctioneer accepts no responsibility for any mistakes in any postal or phone bidding conducted. Late remittance of payments constitutes just cause for revocation of all return privileges. In the event that a bidder is acting as an agent for another party, and that agency has not been disclosed to the auctioneer in writing 24 hours before the sale date, then the bidder is deemed by the auctioneer to be the final buyer in all respects, and is fully responsible for all payments, fees and charges. **In no event may any lot(s) be returned after Twenty One (21) days from the date of the auction. All sales are then final.**

10. If any purchaser fails to comply with any of conditions of sale as outlined here or if any monies paid in any way given on settlement of account for any goods is dishonoured or unfulfilled, then any monies which the purchaser has paid to the auctioneer on account of the purchase shall then be forfeited absolutely to the vendor. The auctioneer acting as agent for the vendor is at liberty to re-sell the lot(s) in any manner and upon such terms and conditions as they may deem proper and/or to then sue the purchaser for any loss or resulting damages as set out below. Damages include all losses and expenses incurred by the vendor or the auctioneer as well as all damages which the vendor or the auctioneer may sustain resulting from any re-sale and storage, which shall then be recovered from the purchaser as liquidated damages. The auctioneer (acting on behalf of the vendor) in the event of such resale is entitled to:

a) The total amount of any and all commissions and/or buyers premiums applicable or any other fees and commissions lost as a result of the purchaser defaulting on the purchase.

b) The full cost of advertising and all other expenses related to re-sale as deemed necessary, including any storage costs and insurance charges.

c) Any differential in price from the initial sale price to the price achieved in re sale of the items(s).

11. A service charge of 2% compound per month (or part thereof) will be added to overdue accounts (30 days after the date of Auction is the overdue period for all unpaid accounts). In any event the title of any lots sold will not pass to the purchaser until the full amount of the purchasers auction account has been fully paid and remitted to the vendor, including any other service charges, storage or any other fees resulting from any late payments.

12. Estimates are given only as a guide, and not given as starting points for bidding: Lots may sell for a price greater than or less than these estimates. Bidding will start at an increment above the lowest postal bid received, or at the Auctioneers sole discretion. All prices are in Australian Dollars.

13. All images, text and information supplied in this catalogue remain the property of International Auction Galleries, and may not be used or transmitted in any way without written permission.



LOT 606



LOT 608



LOT 609



LOT 610



LOT 399



INTERNATIONAL
AUCTION
 GALLERIES

www.iagauctions.com

Ph: 07 5538 0300

P.O. Box 1380

mail@iagauctions.com

Fax: 07 5538 7296

Broadbeach Qld 4218 Australia

www.iagauctions.com