

Signature Live Sale

AUCTION 96 Saturday 22nd & Sunday 23rd October 2022

Saturday 22nd &
Sunday 23rd October 2022

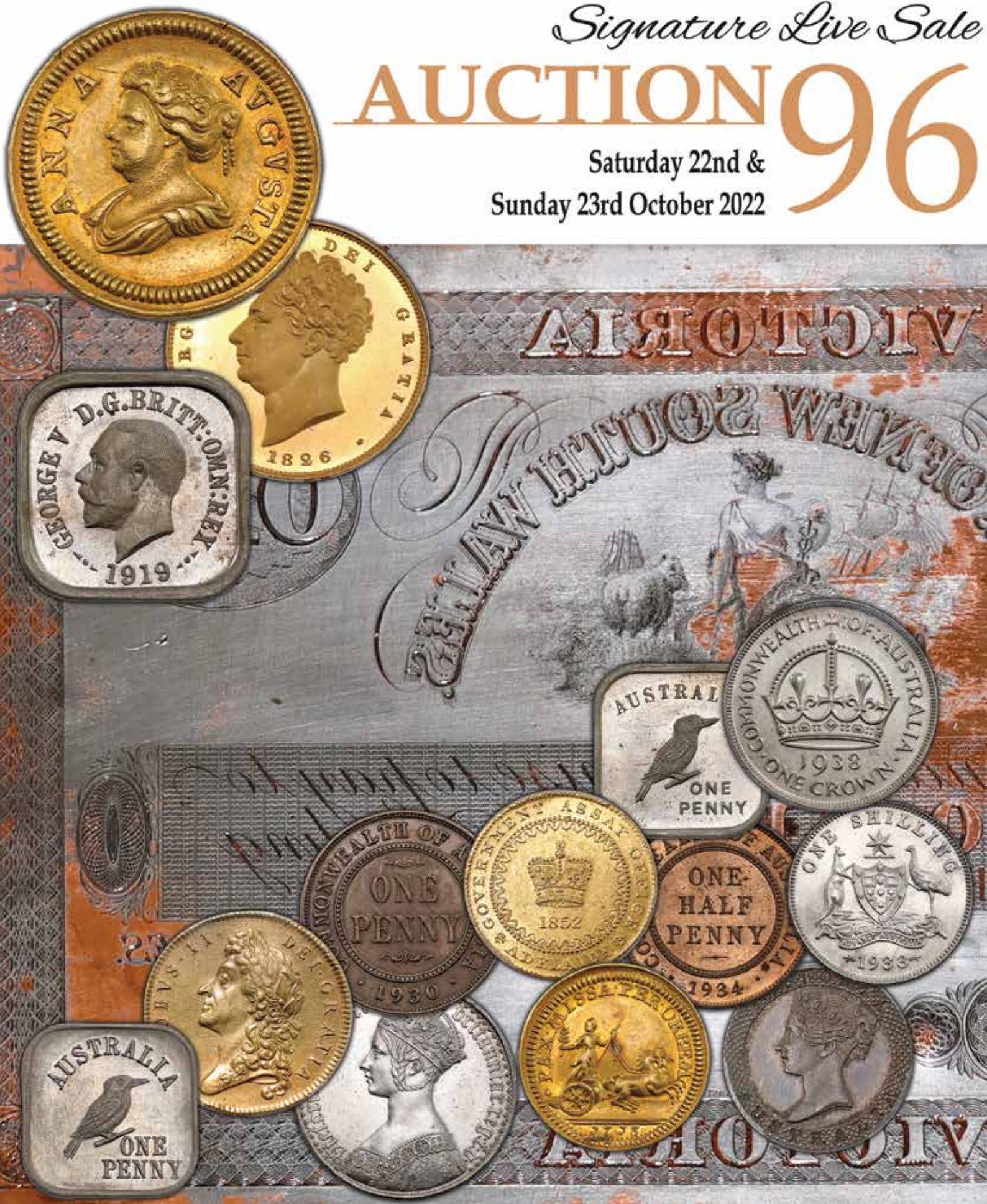



LOT 404



LOT 405



LOT 1179



LOT 1180

Welcome To IAGs Signature Sale 96

Welcome to our final Auction for 2022! Sale 96 is our biggest ever auction, with a huge selection of 2,000 high quality, rare, interesting and collectable lots from over 100 vendors including several large estates and old collections. We are proud to offer such a high quality selection across the board in this sale, with probably the largest selection of desirable and sought after material we have ever offered! We are indebted to all of the vendors in Sale 96 for helping to make this fantastic sale become a reality - we know you won't be disappointed!

Firstly, apologies for the lateness of this sale. The previous challenges that covid caused, whilst now largely over, created a backlog we had to work through, hence the size of this sale. Secondly, we will not be doing a December/January Online sale at this time, but will rather be focusing our efforts on our next Signature Sale (Sale 97 in March 2023) in a bid to get back to our regular auction schedule of the last 15 years of March and September as being our major Signature Sales. This will give vendors more time to get material to us for the March Sale, for which we are accepting lots now with Sale 97 already underway (and we can also fit in those who missed out on consigning to the last auction - but don't delay!). We will be at the ANDA Sydney Money Expo on the 8th / 9th of October for all our NSW clients who might wish to consign and we will also be doing (limited) viewing of the highlights and single lots from Sale 96. Please contact us beforehand to schedule in a suitable time if you wish to see us with a view to consigning.

We are still seeing strong demand with most numismatic areas outstripping supply, and expect this to continue with the number of new buyers in the market. With the recent passing of the Queen, a whole range of new products featuring the first new monarch in 70 years will be sure to drive significant new interest in numismatics. This auction presents a great time to buy – especially with the fantastic selection (including a huge amount of gold) in this sale, with a tonne of fresh and high quality material priced to the market on offer - do not miss out on this one!

Some Sale 96 Auction Highlights and more...

The rare 1713 Pattern Anne gold Farthing has sparked a frenzy both locally and overseas, with interest from a dozen parties already. From the same old collection comes a superb British 1826 Proof gold Two Pounds George IV FDC, and along with a Five Guineas 1687 and a Gothic Crown, this forms part of a small but quality selection of British coins.

The rarities in Sale 96 keep on coming with three Kookaburra Pennies on offer, a Type 3, Type 6 and Type 12. The Type 3 and Type 6 examples of this attractive and rare issue have been missing from auction for a period of time, so the pent up demand is sure to be high for these two lovely examples. Four 1930 Pennies in assorted grades, three Adelaide Pounds, a Taylor Pattern Sixpence in silver, two 1921/22 Overdate Threepences and a large selection of rare Pre Decimal proofs including a 1938 Crown showcase the depth of rare material on offer in Sale 96.

There are over 1,000 lots of Australian Pre Decimal gold, silver and copper issues, both PCGS graded and raw, which includes an old, almost complete set from the 1950's with a number of key coins in high grade including a GEM 1933 Shilling that presents an enviable selection of commonwealth coinage not seen in recent years. Sale 96 also features part one of a large gold collection of more than 350 Sovereigns and Half Sovereigns from Bullion to UNC, rare quality coins and a quantity of large natural gold nuggets along with twenty Perth Mint Proof gold sets from 1986 to 2005.

Banknote highlights feature a unique Union Bank of Australia Superscribed 20 Pound (one of only two known 20 Pound Superscribed issues) ex the Ray Jewell, Walscott and Dr Alan Nicholson collections. This note is one of the absolute key banknote rarities to be offered in the market in

recent years and is one of three rare Superscribed issues on offer in Sale 96, part of over fifty lots of rare Pre Federation banknotes on offer.

Another of the banknote highlights is an old collection of Pre Federation issued and specimen notes, including a number of original printing plates used in the printing of these notes. The highlight of this amazing collection is a unique complete set of Bank of New South Wales issued notes from One Pound to One Hundred Pounds with the printing plates for every note (except for the Fifty Pound). This museum quality set is sure to draw widespread interest both for its rarity and historical significance. Sale 96 also comprises of a large selection of over 400 Pre Decimal and Decimal Banknotes, Starnotes and Specimens, First and Last Prefixes, Test notes, Error Misprints and much more.

Another old estate features (amongst other things) a large selection of over 250 RAM Mint rolls from 1966 to 1974, including a number of the scarcer and rare dates, which are highly-prized by current collectors. We hope that everyone enjoys this fantastic selection we have for you in Signature Sale 96.

Keep an eye out for our upcoming next major auction; Signature Sale 97 in March 2023! Cataloguing is already underway, with the balance of several "Part 2" collections from Sale 96 to be offered in Sale 97. If you would like to take advantage of the strong market conditions of our auctions and consign, then please contact us ASAP. Interstate shipping (with full insurance should you wish) can be arranged to ensure a smooth and efficient service from start to finish. Contact us NOW or see the website for details to consign directly and for upcoming auction dates and details.

Viewing: ANDA Sydney Money Expo : Sat 8th / Sun 9th October -
Lower Town hall, Druitt St Sydney (highlight/single lots only) OR

In our offices: Thursday 13th - Friday 21st October by Appointment

Call/Email - Level 2 Sonata - 20-22 Queensland Avenue - Broadbeach.
Ph: (07) 55 380 300 - Email: mail@iagauctions.com

Saturday 22nd & Sunday 23rd October 2022 11am AEDST

Live Online only Auction – www.iagauctions.com

Important Auction Information:

Pre Auction Viewing

Thursday 13th to Friday 21st October – by appointment ONLY 9am to 4pm in the IAG Offices - Level 2, 20-22 Queensland Avenue, Broadbeach, Gold Coast, QLD. Please call us on (07) 55 380 300 for further details and appointments, or email us at mail@iagauctions.com

ANDA Sydney Money Expo – Limited lot Viewing at the fair Saturday 8th and Sunday 9th October – Lower Town Hall, Drutt St Sydney – Key Highlights and better single lots only.

Auction Day/s Viewing

Viewing on auction day/s is reserved for interstate clients and dealers ONLY – by appointment.

Collection of Lots

Collection of lots won on auction days is for interstate clients only. Local clients may collect from Wednesday the 26th October once all invoicing is complete – Please contact us first to notify us you will be collecting in person and to make a suitable time.

The Live Online Auction will be held over 3 Sessions:

Session 1: Lots 1 – 790

- Live Auction Starts at 11am AEDST Sat 22nd

Session 2: Lots 791 – 1,396

- Live Auction Starts at 11am AEDST Sun 23rd

Session 3: Lots 1,397 – 2,000

- Live Auction Starts at 3pm AEDST Sun 23rd

Final Invoicing will be done Wednesday 26th - Shipping begins Thursday 27th

Explanation of Current Bids on the Website:

All Items in **Green** have currently met, or passed the Reserve price.

Lots that do not have bids, or that have not met reserve will not show anything.

All Bidders: Will be advised of successful bids only via email (for all online bidders) or a posted invoice. Invoices will ONLY be sent out once BOTH Auctions have been completed.

All postal (fax/phone/post/via web submission) bidders please note: All non Online bids must be received by 4pm AEDST FRIDAY 21st October 2022. This includes bids submitted directly via the Online Website bidding form submission page, fax, phone and post.

Web (online) bidding: Online registered members can place bids up until 10:30am AEDST on each Auction day Saturday 22nd and Sunday 23rd October Online: (www.iagauctions.com).

30 minutes before the start of each of the three Live auction sessions all further pre bidding on that upcoming session will be suspended. The Live Auction for Session 1 and 2 will then start at 11am AEDST, with Session 3 starting at 3pm AEDST with the first lot of that session via the Live Auction function. A portal for live bidding will become available 5 minutes before the start of each of the three sessions.

Online Member Bidding: Members can best bid by first building a bidding "Watchlist". This is for you to control, view and submit bids through the website. This will show your current successful/unsuccessful bids and prices (in relation to all other bids) until pre-bidding closes for that day's session. You can also bid directly from any lot (whilst logged in - it will then be added to your watchlist).

Your watchlist will display the lots you have saved and an icon will also be visible to you during the live auction bidding, as well as chiming 5 lots before a watchlist item comes up (should you have sound enabled)..

If you have submitted bids prior to the live auction (but do not want to participate), you do not have to do anything further. Ensure that you submit your maximum bid, as whilst you may be winning at the close of Online bidding (12.30pm for that days session), the LIVE Auction bidders MAY still outbid your bids. The system automatically bids for you against other Live Online bidding up to your maximum amount in bid increments as displayed.

Live Auction – How to bid: You must be registered to bid. Click the link that pops up in your WATCHLIST (5 minutes before the Auction start) - Or click the Live Auction button at the top of the home page. You must accept the auction Terms and Conditions, and

will then be directed to the Live Bidding page. If you get disconnected, please refresh your bidding page.

Credit Cards & Payment: All amounts are in Australian Dollars. Lots are processed upon clearance of funds. We reserve the right to hold new clients paying by credit card items for up to 30 days. MasterCard and Visa are accepted for payment.

All payments must be finalized within 14 days of Sale.

To pay by credit card Please contact our office: (07) 55 380 300 or email us: mail@iagauctions.com

Direct Bank Payments/Postage: Please advise us if paying by electronic transfer to ensure that your payments get processed effectively. Make sure to include your name and invoice number in your payment. Items will be dispatched 1-3 days after payment is confirmed. Where possible, all trackable items will be posted from Monday to Wednesday.

You can track your items once it has been posted (registered/platinum post only) by logging into your account and clicking on the blue Track Your Item button.

Direct deposit of funds/cheques to be made to:

Account: W J Hannaford Trust Account

BSB: 014 688

Account No: 255838964

SWIFT Code: ANZBAU3M (international buyers only)

Postage and Insurance: Small items under \$200 - \$7.50 via normal mail - no insurance or tracking unless stipulated, then costs as follows: Small items between \$200 and \$1000 - \$12.50 via registered post, insurance add \$5. Items over \$1000 - \$17.50 via registered post person to person, Insurance up to \$4,999 add \$20, over \$5,000 will be add \$30 plus \$5 per Thousand Dollars rounded down and capped to a maximum per parcel of \$100.

Heavier and/or larger oversize items over 500 grams and will incur an additional charge at or near our costs. International post will be at cost but not insured.

Please call or email for any further inquiries or assistance.

Happy Collecting to All

Paul, Moana and the Team at IAG

Website: www.iagauctions.com

Email: mail@iagauctions.com

Phone: (07) 55 380 300

Table of Contents

SESSION 1

World Banknotes	6
World Coins	8
World Gold Coins	9
Australian Pre Decimal Coins I	10
Miscellaneous Australian Coins	18
Mistruck Error Coins	20
Unofficial Patterns, Restrikes & Forgeries	22
Internment Camps	22
Australian Tokens	22
Medals and Medallions	23
British Coins	23
Australian Pre Decimal Banknotes I	27
First Prefix Australian Banknotes	30
Last Prefix Australian Banknotes	33
Interesting Serial Numbered Banknotes	36
Australian Decimal Banknotes	37
Australian Decimal Test Notes	43
Misprinted Australian Banknotes	43
Note Printing Australia (NPA) Products	45
PNC Issues	46

SESSION 2

Perth Mint Products	46
Royal Australian Mint Products	48
Australian Australian & Proof Products	52
Adelaide Pounds	52
Australian Gold Coins	53
Modern Bullion Issues	63
Gold Nuggets & Jewellery	67
Australian Proclamation Coins	68
Australian And Related Coin Rarities	70
Australian Pre Decimal Coins II	75
Australian Pre Decimal Proof Coins	84

SESSION 3

ANDA Show Products	87
Australian Pre Federation Banknotes	91
Australian Superscribed Banknotes	98
War Related Banknotes	99
Australian Superior Pre Decimal Banknotes	99
Australian Pre Decimal Specimen Banknotes	106
Australian Pre Decimal Starnotes	106
Australian Decimal Starnotes	107
Australian Decimal Specimen Banknotes	109
Trial / Unissued Notes	110
The 70 Year Collection	111
Australian Decimal Coins	124
World / Misc Mint and Proof Products	132
Miscellaneous / Unreserved Lots	132

SESSION 1 - Lots 1 – 790 - Saturday 22nd
Live Auction Starts at 11am

World Banknotes

- 1 Bahamas 20 Dollars 1997 (P 65a). *UNC*
\$50 - \$60
- 2 Burma 10 Rupees N/D (1949) (P 36) Five pinholes *aVF*, India 10 Rupees N/D (1937) (P 19a). Usual rusted staple holes in LH margin, corner fold (*aEF*). Scarce. (2 notes total). *aVF-aEF*
\$110 - \$120
- 3 Cayman Islands 50 Dollars 2001 (P 29a). *UNC*
\$70 - \$80
- 4 China, Bank of China 5 Yuan 1939 (P S3069), 10 Yuan 1939 (P S3069E), P S3070a), 20 Yuan 1942 (P S3080b). A couple with pinholes. (4 notes total). *VF-EF*
\$80 - \$100
- 5 China, Bank of Shansi, Chahar and Hopei 5000 Yuan 1947 (P S3208). Handling. *aEF*
\$40 - \$50



- 6 Cocos Keeling Islands Quarter Rupee 1902 (P S124). Printed on card with facsimile signature of G. Clunies-Ross. *UNC*
\$80 - \$100
- 7 Congo Democratic Republic 1000 Francs 1-8-1964 (P 8a). Folds. *aEF*
\$50 - \$60
- 8 Cyprus 5 Pounds 1995 (P 54b), 10 Pounds 1995 (P 55d). (2 notes total). *UNC*
\$100 - \$120
- 9 Eastern Caribbean States 100 Dollars N/D (1994) (P 35v). Light crease at top. *aU/UNC*
\$70 - \$80
- 10 Eastern Caribbean States 100 Dollars N/D (2008) (P 51). (2 notes total). Slight handling. *aU/UNC*
\$80 - \$100

- 11 Egypt 100 Pound 1978 (P 53a). Slight handling. *aU/UNC*
\$40 - \$50
- 12 Estonia 100 Krooni 1935 (P 66a). Tear at LH edge and top, separation in centre through fold, a few small marks but good colour. *gFINE*
\$40 - \$50
- 13 France 500 Francs 7-2-1946 (P 129a). Three pinholes, centre fold and handling. *aVF*
\$40 - \$50
- 14 Government of Fiji emergency issue One Penny note, 1-7-1942 (WW II). *aU/UNC*
\$30 - \$40



- 15 Government of Fiji emergency issue Two Shillings uncut sheet of 6, 1-1-1942 (WW II). *EF*
\$240 - \$260



- 16 Great Britain Bank of England 10 Shillings Specimen N/D (1967). Series C, Fforde. Overprinted **SPECIMEN** diagonally in black twice both sides. Scarce. *UNC*
\$500 - \$600
- 17 Hong Kong 10 Dollars 1-1-1938 (P 178a). The Hong Kong and Shanghai Banking Corporation. Tears, heavy folds, dirty, multiple pinholes and small hole in centre of note, but good colour. Rare. *VG/aFINE*
\$100 - \$120
- 18 Iran 100 Rials N/D (1938) (P 36ad). Purple stamp on back, Persian numerals. Folds, a bit dirty and edge splits. Scarce. *aFINE*
\$50 - \$60
- 19 Isle of Man 10 Shillings N/D (1961) (P 24a). A prefix. Light trace of a flick. *aU/UNC*
\$40 - \$50

- 20 Italy 10 Lire 1935 (P 25a) (3), 50 Lire 1938 (P 54b) (3), 50 Lire 1951 (P 91a), 100 Lire 1951 (P 92a), 10,000 Lire 1966 (P 97c), 10,000 Lire 1973 (P 97e). (10 notes total). *aF-EF*
\$80 - \$100
- 21 Jamaica 50 Cent 1960, 1 Dollar N/D, 5 Dollars 1991, 20 Dollars 1960, 100 Dollars 1987. (5 notes total). *EF-aUNC*
\$80 - \$100
- 22 Japanese Invasion Money WW II: Netherlands-Indies 5 Roepia (4), 10 Roepia (7), Philippines 10 Pesos (2), 100 Pesos (5). (18 notes total). *VF-gEF*
\$70 - \$80
- 23 Latvia 100 Rubli 1919 (P 7f). *gF/aVF*
\$40 - \$50
- 24 Latvia 20 Latu 1925 (P 17a). Folds, a bit dirty but good colour and rare. *FINE*
\$60 - \$80
- 25 Lesotho 100 Maloti 1994 (P 18a), Liberia 5 Dollars 1989 (P 19) consecutive run of 7. (8 notes total). *UNC*
\$50 - \$60
- 26 Mozambique 1000 Escudos 1972. Banco de Mozambique overprint. Consecutive bundle of 80. Very slight handling. *UNC*
\$130 - \$140
- 27 Netherlands Antilles 100 Gulden 1981 (P 19b), Netherlands Indies 5 Gulden 1946 (P 88) (7, aFINE). (8 notes total). *aF-aUNC*
\$130 - \$140
-
- 28 **New Zealand 5 Pounds Wilson N/D (1955-56) (P 160b). Centre fold. *gEF***
\$200 - \$220
- 29 New Zealand 5 Pounds Fleming (1956-67) (P 160d). *aUNC*
\$100 - \$120
-
- 30 **New Zealand 5 Pounds specimen, Wellington N/D (1956) (P S160c). Perforated CANCELLED across front. With notations in blue pen in top margin: 96336/SO4063/ 27.7.62/ Ref no 106. Rare. *aU/UNC***
\$1500 - \$1600



- 31 **New Zealand 50 Dollars 1999 Brash million serial numbered note. Folds/creases. Very rare. *aVF***

\$2200 - \$2400



- 41 Trinidad and Tobago 1 Dollar 1964 (P 26c). Some slight handling. Consecutive trio and 3 singles. *aUNC*
\$70 - \$80
- 42 USA Military Payment Certificates for 1 Dollar 1965. Scarce consecutive pair. Series 651, Prefix/Suffix A/A. *aU/UNC*
\$50 - \$60
- 43 Vietnam South 200 Dong 1955 (P 14a). Tone/dirt spot on front, old folds. Scarce. *gF/aVF*
\$50 - \$60

World Coins

- 44 Canada 1 Cent 1918. Brown with some red, some Obverse spots. *UNC*
\$30 - \$40
- 45 Fiji Shilling 1935. Light tone, minor Obverse marks. *UNC*
\$40 - \$50
- 46 Fiji Florin 1942S. Light tone. *UNC*
\$60 - \$80
- 47 France silver Dernier Lothaire, Bourges 954-986 AD. Obverse Cross in circle, Reverse Temple. Toned. *aVF*
\$70 - \$80
- 48 Germany 50 Pfennig 1900J. Ex mount solder marks, light brushing/hairlines and some tone. Low mintage of 192,000, with a high catalogue value. *aEF*
\$130 - \$140
- 49 Hong Kong 10 Cents 1893. Victoria. Light tone. *UNC*
\$80 - \$100
- 50 Lundy 1 Puffin 1929. Brown with traces of red. *aUNC*
\$30 - \$40



- 51 **Netherlands West Indies 3 Reales c1802-1816. Counter-stamped on part (1/8th) of a Spanish Dollar (8 Reales). Counter-stamped 3 within circle incuse. Toned. Scarce. *FINE***
\$340 - \$360
- 52 New Zealand Threepence 1933. A few minor marks. *UNC*
\$30 - \$40

- 53 New Zealand Threepence 1934. Light tone. *UNC/Ch.UNC*
\$40 - \$50
- 54 New Zealand Threepence 1936. Bright bloom. *UNC/Ch.UNC*
\$40 - \$50
- 55 New Zealand Sixpence 1933. PCGS graded MS 64 (44570099). Dark toned. *Ch.UNC/GEM*
\$80 - \$100
- 56 New Zealand Sixpence 1936. PCGS graded MS 64 (44570102). *Ch.UNC/GEM*
\$110 - \$120
- 57 New Zealand Sixpence 1940. A few marks. *aUNC*
\$30 - \$40



- 58 **New Zealand Sixpence 1942. PCGS graded MS 63 (44570104). Light tone, scarce. *Ch.UNC***
\$220 - \$240
- 59 New Zealand Sixpence 1952. Light tone. *Ch.UNC/GEM*
\$40 - \$50
- 60 New Zealand Shilling 1934. *aUNC*
\$40 - \$50
- 61 New Zealand Shilling 1944. PCGS graded MS 62 (44570109). Light tone. *UNC/Ch.UNC*
\$80 - \$100
- 62 New Zealand Florin 1934. Once cleaned. *aUNC*
\$70 - \$80



- 63 **New Zealand Florin 1936. Light tone, a few minor marks. Scarce date. *aUNC***
\$550 - \$600
- 64 New Zealand Florin 1943. PCGS graded MS 62 (44002174). Light tone with some bloom. *UNC/Ch.UNC*
\$80 - \$100
- 65 New Zealand Halfcrown 1934. Old tone, especially on Reverse, a few minor marks. *gEF/aUNC*
\$80 - \$100

- 66 New Zealand Halfcrown 1941. Bright bloom, a few minor marks. *aU/UNC*
\$70 - \$80
- 67 New Zealand Halfcrown 1942. PCGS graded AU 58 (44570112). *aU/UNC*
\$60 - \$70
- 68 New Zealand Halfcrown 1945. Bright bloom. *UNC*
\$70 - \$80
- 69 New Zealand Halfcrown 1946. Bright bloom. *UNC*
\$50 - \$60
- 70 New Zealand Halfcrown 1948. Toned with bloom. *UNC/Ch.UNC*
\$80 - \$100
- 71 New Zealand Halfcrown 1949. Toned with bloom, a few Obverse marks. *UNC/Ch.UNC*
\$50 - \$60
- 72 New Zealand Threepence, Shilling and Florin collection, in Bertrand albums (albums badly damaged and broken). Almost complete (missing 1966 and varieties), most average circulated. Includes toned gFINE 1935 Threepence. (3 items/94 coins total). *VG-UNC*
\$110 - \$120
- 73 New Zealand 2 Cent N/D Mule (KM 33). Struck with Bahamas Obverse design. In APCGS slab as MS 62. Red/brown with lustre. Scarce this grade. *UNC/Ch.UNC*
\$80 - \$100
- 74 Portugal 20 Reis 1849 Maria II, GB Third Farthing 1835, Southern Rhodesia Crown 1953. (3 coins total). *aVF-aUNC*
\$70 - \$80
- 75 Russia (Empire) silver Rouble 1823A. Alexander I double-headed eagle. Toned, surface with some old rubbing. *FINE*
\$60 - \$80
- 76 South Africa Proof set of 8 coins 1923, Quarter Penny to 2.5 Shillings. Toned and in original case of issue (slight wear to case). Some storage/environmental damage. Limited issue of only 665 produced. Scarce. *aFDC/FDC*
\$1100 - \$1200
- 77 United States Morgan Dollar 18840. PCGS graded MS 65 (36078224). With blazing Reverse rainbow tone. Scarce this grade. *GEM UNC*
\$900 - \$1000



- 78 United States Morgan Dollar 18850. PCGS graded MS 64 (42639756). Blue/red tone. Scarce this grade. *Ch.UNC/GEM*
\$450 - \$500
- 79 United States silver Morgan Dollar 19040. PCGS graded MS 63 (20172825). Bright mint bloom. *Ch.UNC*
\$110 - \$120
- 80 United States silver Dollar 1925. Old PCGS slab as MS 63 (6113009). Light tone with some bloom. *UNC*
\$30 - \$40

World Gold Coins



- 81 Canada gold \$10 1913. George V. *aEF*
\$1100 - \$1200
- 82 France gold 10 Francs 1859A, 1860A (2). Napoleon III. Paris Mint. (9.67g/0.900). (3 coins total). *gF/aVF*
\$520 - \$540
- 83 Mexico gold 2.5 Pesos 1918, 1919. (4.16g/0.900). (2 coins total). *gVF/aEF*
\$300 - \$320
- 84 Mexico gold 2.5 Pesos 1918, 1919 (2). (6.24g/0.900). (3 coins total). *gVF/aEF*
\$440 - \$460
- 85 United Kingdom 2020 David Bowie 25 Pound 1/4 oz gold Proof. PCGS graded PR 69 DCAM (44539921). Includes original case of issue with COA. *FDC*
\$800 - \$850

Australian Pre Decimal Coins I

Halfpenny

- 86 1911. PCGS graded AU 58 (42512619). Brown, lustre. *gEF/aUNC*
- \$70 - \$80



- 87 1912. Dark toned. *aUNC*
- \$110 - \$120

- 88 1913. Brown lustre, Reverse spot. *aUNC*
- \$100 - \$120

- 89 1914H. Dark brown. *gVF*
- \$70 - \$80



- 90 1915H. PCGS graded GENUINE- Environmental Damage- XF Detail (42512620). Some surface pitting. *gVF/aEF*
- \$130 - \$140

- 91 1919. Lustrous brown. *aUNC*
- \$80 - \$100

- 92 1921, 1922. Mostly brown. (2 coins total). *aEF/EF*
- \$70 - \$80

- 93 1922. Brown. *gEF/aUNC*
- \$70 - \$80



- 94 1923. Key date. Brown with an Obverse scratch through head and a Reverse spot. *F/gFINE*
- \$580 - \$600



- 95 1923. Key date. Brown, hint of six pearls. *gFINE*
- \$700 - \$750

- 96 1926. *gEF/aUNC*
- \$60 - \$80

- 97 1926. PCGS graded MS 63 BN (44570050). Brown. *UNC*
- \$110 - \$120

- 98 1927. Brown. Minor Obverse planchet flaw and die cracks. *gEF/aUNC*
- \$60 - \$80

- 99 1927. PCGS graded MS 61 BN (42533472). Light brown. *UNC*
- \$90 - \$100

- 100 1928, 1933. Brown. (2 coins total). *aEF/EF*
- \$50 - \$60

- 101 1929, 1930. Brown. (2 coins total). *aEF/EF*
- \$60 - \$80

- 102 1932. Brown with some lustre. *aU/UNC*
- \$100 - \$120

- 103 1933. Brown and red. *UNC/Ch.UNC*
- \$120 - \$140

- 104 1934. Red/brown-brown. (2 coins total). *aU-UNC*
- \$120 - \$140



- 105 1935. PCGS graded GENUINE - Environmental Damage- UNC Detail (44069460). Mostly mint red. Carbon/verdigris marks and some Obverse hairlines. *UNC*
- \$80 - \$100

- 106 1935. Red/brown to brown. (2 coins total). *gEF/aUNC*
- \$130 - \$140



- 107 1936. PCGS graded MS 63 BN (44570057). Hints of red in devices. *UNC/Ch.UNC*

\$110 - \$120

- 108 1936. PCGS graded MS 62 BN and MS 63 BN (44002131/44002130). (2 coins total). *UNC-Ch.UNC*

\$120 - \$140

- 109 1938. Lustrous brown with underlying lustre. *UNC*

\$40 - \$50

- 110 1938. Red and brown, a few marks. *UNC/Ch.UNC*

\$60 - \$80

- 111 1939. Brown with some red. *UNC/Ch.UNC*

\$70 - \$80

- 112 1939 Roo. Trace of red lustre on Reverse, Obverse a little dusty. *aEF/EF*

\$80 - \$100

- 113 1940. Brown with underlying red lustre. *UNC*

\$80 - \$100

- 114 1941. Brown with some red. Obverse hairline. *UNC*

\$40 - \$50

- 115 1942, 1942Y. Brown with lustre. (2 coins total). *UNC/Ch.UNC*

\$80 - \$100

- 116 1942I. Red and brown. *Ch.UNC*

\$70 - \$80

- 117 1942Y. Mostly mint red and brown with some spots. *Ch.UNC*

\$110 - \$120

- 118 1943. Mostly mint red. *UNC/Ch.UNC*

\$40 - \$50

- 119 1944. Lustrous brown, usual weak strike, small hairlines and spots. *UNC*

\$100 - \$120



- 120 1945. Lustrous brown. Struck slightly out of collar causing weak rims. *UNC/Ch.UNC*

\$110 - \$120

- 121 1945. PCGS graded MS 63 BN (44570063). Brown with a trace of lustre. *Ch.UNC*

\$110 - \$120

- 122 1945Y. Brown with some red. Die rotated to 10 O Clock. *aUNC*

\$30 - \$40

- 123 1946, 1947Y. Lustrous brown, a few marks. (2 coins total). *UNC*

\$40 - \$50

- 124 1947Y, 1951, 1951Y. Red/brown to brown. (3 coins total). *UNC*

\$60 - \$80

- 125 1948. Mostly mint red. *Ch.UNC*

\$60 - \$80

- 126 1949Y, 1950Y. Brown with traces of red. (2 coins total). *UNC*

\$40 - \$50

- 127 1950Y, 1951Y (No Dot). Both PCGS graded MS 64 BN (42533476) and MS 63 RB (42533477) respectively. Reddish-brown to red. (2 coins total). *Ch.UNC*

\$90 - \$100



- 128 1951PL. PCGS graded MS 65 RB (44069466). Mint red and brown. *Ch.UNC/GEM*

\$110 - \$120

- 129 1951, 1951Y. Both PCGS graded MS 64 RB (44002136/42533477). Mostly rainbow red. (2 coins total). *Ch.UNC*

\$60 - \$80

- 130 1951, 1951PL. Dark brown with lustre. (2 coins total). *UNC-Ch.UNC*

\$50 - \$60

- 131 1951Y, 1951 PL. PCGS graded MS 63 RB (10762695) and MS 64 BN (15280346) respectively. Brown, red/brown. (2 coins total). *Ch.UNC-GEM*

\$70 - \$80

- 132 1951Y, 1951 PL. PCGS graded MS 63 RD (83680925) and MS 65 RD (84294802) respectively. Mostly nint red. (2 coins total). *Ch.UNC-GEM*

\$90 - \$100

- 133 1951Y, 1952 (scratch). Brown/red with lustre. (2 coins total). *UNC*

\$50 - \$60

- 134 1951, 1954Y. PCGS graded MS 63 RB (42533478) and MS 64 RB (44069461) respectively. Mint brown and red. (2 coins total). *Ch.UNC*
\$60 - \$80
- 135 1953A, 1954. Brown with red lustre. (2 coins total). *UNC-Ch.UNC*
\$50 - \$60
- 136 1959 (2). Both PCGS graded MS 65 RD (44002134/44069456). Full bright mint red. (2 coins total). *GEM UNC*
\$110 - \$120
- 137 1959 (2). Both PCGS graded MS 65 RD (44069453/44069454). Full bright mint red. (2 coins total). *GEM UNC*
\$110 - \$120
- 138 1959, 1960Y. Both PCGS graded MS 65 RD (44002132) and MS 65 RB (44002137) respectively. Bright mint red/mint red.(2 coins total). *GEM UNC*
\$80 - \$100

Penny

- 139 1911. PCGS graded AU 58 (44570064). Dark toned with lustre, a little touched off on the high points. *gEF/aUNC*
\$80 - \$100



- 140 1911. PCGS graded AU 58 (44069464). Brown and some red. *aUNC*
\$120 - \$140
- 141 1915H. Brown, 6 pearls, scratches. *gVF/aEF*
\$60 - \$80
- 142 1920 Plain (no dots). PCGS graded VF 25 (12598418). *gF/aVF*
\$70 - \$80
- 143 1919 Double Dot. Once cleaned/polished, now partially retoned. *gF/aVF*
\$60 - \$80
- 144 1920 Dot Above Top Scroll. PCGS graded F 15 (42533480). *FINE*
\$80 - \$100
- 145 1920 Dot Above Top Scroll. PCGS graded F 15 (42533482). *FINE*
\$80 - \$100



- 146 1920 Dot Above Bottom Scroll, Indian Obverse. PCGS graded AU 58 (42533485). *gEF/aUNC*
\$130 - \$140
- 147 1920 Dot Below, English Obverse. PCGS graded VF 35 (42533483). *gF/aVF*
\$70 - \$80





- 148 1921. Indian Obverse. PCGS graded AU 58 (42533563). Edge knock. *gEF/UNC*
\$130 - \$140
- 149 1922. Indian Obverse. PCGS graded GENUINE Environmental Damage - AU Detail (44069468). Brown with some lustre. *aUNC*
\$100 - \$120



- 150 1925. Key date. Brown with six pearls and a few minor marks. *gFINE*
\$130 - \$140
- 151 1925. Key date, brown with six pearls. *VF*
\$150 - \$160
- 152 1931. Dropped 1. Brown. *EF*
\$70 - \$80
- 153 1931. Indian Obverse, Aligned Date. PCGS graded XF 45 (42533489). *gVF/aEF*
\$50 - \$60



154	1931 Indian Obverse, 1931 English Obverse. Aligned Dates. PCGS graded XF 40 (42533490) and AU 53 (44570073) respectively. (2 coins total). <i>aEF-aUNC</i>	170	1943M, 1943Y. Brown with hints of red. Latter weakly struck. (2 coins total). <i>aU/UNC</i>
	\$110 - \$120		\$70 - \$80
155	1933/2 Overdate. Brown, Obverse cut. <i>gVF</i>	171	1943Y, 1943I. PCGS graded MS 63 RB (44002148) and MS 64 RB (44002146) respectively. Mint red and brown. (2 coins total). <i>UNC/Ch.UNC</i>
	\$70 - \$80		\$80 - \$100
			
156	1933. Brown lustre. <i>UNC/Ch.UNC</i>	172	1944. PCGS graded MS 63 BN (44002153). Brown lustre with hints of red, small carbon spots on Reverse. <i>UNC/Ch.UNC</i>
	\$130 - \$140		\$130 - \$140
157	1933, 1936. PCGS graded AU 55 (42533487) and MS 62 BN (42533491) respectively. Traces of red on latter. (2 coins total). <i>gEF/aUNC</i>	173	1944Y. Brown lustre, a few marks. <i>UNC</i>
	\$70 - \$80		\$40 - \$50
158	1936. PCGS graded MS 63 BN (44069472). Brown with a few marks. <i>UNC/Ch.UNC</i>	174	1944Y. PCGS MS 64 BN (4069471), 1945Y PCGS graded MS 62 BN (44570076). Brown with some red lustre. (2 coins total). <i>UNC-Ch.UNC</i>
	\$60 - \$70		\$140 - \$160
159	1938. Brown with hints of underlying red. <i>Ch.UNC</i>	175	1946. Key date. <i>gVF</i>
	\$110 - \$120		\$40 - \$50
160	1939. Lustrous brown with hints of red, some marks. <i>UNC</i>	176	1946. Key date. Brown. (4 coins total). <i>gF-gVF</i>
	\$60 - \$80		\$110 - \$120
161	1940. Brown with some red. <i>UNC/Ch.UNC</i>	177	1947Y (2). PCGS graded AU 58 (44002154/44002155). Brown lustre. (2 coins total). <i>aUNC</i>
	\$80 - \$100		\$110 - \$120
162	1941. Red/brown, a few marks. <i>UNC</i>	178	1948. Mostly mint red. <i>Ch.UNC/GEM</i>
	\$50 - \$60		\$40 - \$50
163	1941 K.G. Brown with a trace of red. <i>UNC</i>	179	1948. PCGS graded MS 64+ RD (44069494). Mostly mint red. <i>Ch.UNC/GEM</i>
	\$130 - \$140		\$60 - \$80
164	1942I. Brown and red. Sharp strike, a couple of marks. <i>Ch.UNC</i>	180	1949. Brown with underlying red lustre. <i>Ch.UNC</i>
	\$90 - \$100		\$30 - \$40
165	1942Y. Brown with red/brown lustre. <i>Ch.UNC</i>	181	1949, 1950. Red to red/brown. (2 coins total). <i>Ch.UNC</i>
	\$90 - \$100		\$60 - \$70
166	1942Y, 1945Y. Brown with lustre. (2 coins total). <i>aU/UNC</i>	182	1950Y, 1950M. PCGS graded MS 63 BN and RB respectively (44002156/44002157). Brown and red. (2 coins total). <i>Ch.UNC</i>
	\$110 - \$120		\$60 - \$80
167	1943I. Red and brown lustre. <i>Ch.UNC</i>	183	1951, 1951Y, 1951PL. Brown and red. (3 coins total). <i>UNC-Ch.UNC</i>
	\$80 - \$100		\$60 - \$80
168	1943I. Mostly red, a few marks. <i>Ch.UNC</i>		
	\$80 - \$100		
169	1943Y. PCGS graded MS 62 BN (42533495) and MS 63 BN (44570075) respectively. Brown lustre. (2 coins total). <i>UNC</i>		
	\$60 - \$70		



- 184 1951PL. PCGS graded MS 65+ RD (44002149).
Mint red. **GEM UNC**
\$80 - \$100
- 185 1951PL (2). Both PCGS graded MS 65 RB
(44069482/44002152). Mint red. (2 coins total).
GEM UNC
\$110 - \$120
- 186 1951PL, 1952. PCGS graded MS 65 RD
(44002150) and MS 63 RD (44069478)
respectively. Full mint red, mint red. (2 coins
total). **Ch.UNC-GEM**
\$120 - \$140
- 187 1951Y, 1963Y. PCGS graded MS 63 BN
(27571520) and MS 63 RB (30711016)
respectively. Some red to red. (2 coins total).
Ch.UNC-GEM
\$110 - \$120
- 188 1952. Red/brown to red. (2 coins total). **UNC-**
Ch.UNC
\$50 - \$60
- 189 1953. Brown/red. (2 coins total). **UNC**
\$40 - \$50
- 190 1953, 1953A. Red/brown. (2 coins total). **Ch.UNC**
\$60 - \$80
- 191 1955, 1955Y. Red/brown. (2 coins total). **Ch.UNC**
\$40 - \$50
- 192 1956, 1956Y. Mostly red, brown and red. (2
coins total). **UNC/Ch.UNC**
\$80 - \$100
- 193 1956, 1962Y. PCGS graded MS 64 RD
(44002158) and MS 63 RB (44002159)
respectively. Mint red, bright mint red. (2 coins
total). **Ch.UNC-GEM**
\$70 - \$80
- 194 1957Y. Mostly red lustre. **Ch.UNC**
\$60 - \$80
- 195 1958, 1958Y. Mostly red, rainbow red. (2 coins
total). **Ch.UNC**
\$60 - \$70
- 196 1959Y, 1960Y. Mostly red, red/brown. (2 coins
total). **Ch.UNC/GEM**
\$40 - \$50
- 197 1964. Both PCGS graded MS 64 RD
(84294813/84294809). Full bright mint red. (2
coins total). **Ch.UNC/GEM**
\$60 - \$80

- 198 1964 (3). Two PCGS graded MS 64 RD
(84294810/84294816), the other MS 64 RB
(84294807). Rainbow red to full mint red. (3
coins total). **Ch.UNC/GEM**

\$80 - \$90

Threepence



- 199 1910. Toned. **UNC**
\$90 - \$100
- 200 1912. Toned. **aVF**
\$30 - \$40
- 201 1926. Weakly struck Obverse with die crack,
some old tone and surface marks/hairlines.
aUNC
\$60 - \$80
- 202 1934/3 Overdate. Nice clear overdate, some
Obverse scratching. **VF/gVF**
\$110 - \$120
- 203 1936. A few Obverse marks. **aUNC**
\$30 - \$40
- 204 1938. Light tone with some bloom. **UNC**
\$40 - \$50
- 205 1942D, 1943D. Some tone, toned Reverse, a
few marks. (2 coins total). **aU/UNC**
\$30 - \$40
- 206 1943D. Light tone with some bloom. (2 coins
total). **UNC**
\$30 - \$40
- 207 1943M, 1951M. Both PCGS graded MS 64
(44069483/44002163). Light tone. (2 coins
total). **Ch.UNC**
\$60 - \$80
- 208 1944S. Light tone with some bloom. (2 coins
total). **UNC**
\$30 - \$40
- 209 1947. Light tone with some bloom, a few
marks. (2 coins total). **aU/UNC**
\$40 - \$50

- 210 1948. PCGS graded MS 65 (44002162). Light tone with bloom. *GEM UNC*
\$80 - \$100
- 211 1951. PCGS graded MS 64 (28527672). Light tone with some mint bloom. *Ch.UNC/GEM*
\$40 - \$50
- 212 1951, 1951PL. Light tone with some bloom. (2 coins total). *UNC*
\$30 - \$40
- 213 1953. Light tone with some bloom. (2 coins total). *UNC*
\$50 - \$60
- 214 1954, 1955. Light tone with some bloom. (2 coins total). *aU/UNC*
\$40 - \$50
- 215 1956, 1957, 1958, 1959. Light tone with some bloom, a few marks to first. (4 coins total). *UNC*
\$30 - \$40
- 216 1959, 1960, 1961, 1962, 1963, 1964. Light tone with some bloom. (6 coins total). *UNC*
\$40 - \$50

Sixpence



- 217 1914. PCGS graded AU 55 (44069487). Toned. *EF*
\$120 - \$140
- 218 1940. Bright bloom. *UNC*
\$50 - \$60
- 219 1941. Bright bloom, minor marks. *UNC*
\$40 - \$50
- 220 1942D, 1943D. Light tone with a few marks to first. (2 coins total). *aU/UNC*
\$30 - \$40
- 221 1943D. Bright bloom. *UNC/Ch.UNC*
\$30 - \$40
- 222 1945. Light tone with bloom, a few marks to second. (2 coins total). *aU/UNC*
\$40 - \$50



- 223 1946. PCGS graded MS 64 (44069492). Light tone with some bloom, a few marks. *Ch.UNC/GEM*
\$90 - \$100
- 224 1951. PCGS graded MS 63 (44570089). Some tone. *Ch.UNC*
\$60 - \$80
- 225 1951, 1951 PL. Light tone, a few marks to second. (2 coins total). *aU/UNC*
\$30 - \$40
- 226 1951, 1962. Both PCGS graded MS 64 (24735651/20978279). Light tone to former, latter with bright mint bloom. (2 coins total). *Ch.UNC/GEM*
\$80 - \$100
- 227 1954, 1955. Light tone with some bloom. (2 coins total). *UNC*
\$40 - \$50
- 228 1956. Light tone with soft bloom. *Ch.UNC*
\$40 - \$50
- 229 1957, 1958. Light tone with some bloom. (2 coins total). *UNC*
\$40 - \$50
- 230 1959. Light tone with bloom. *UNC/Ch.UNC*
\$30 - \$40



- 231 1959. PCGS graded MS 65 (44570088). Satin mint bloom. *GEM UNC*
\$110 - \$120
- 232 1960. Light tone with soft bloom. *Ch.UNC/GEM*
\$40 - \$50
- 233 1960, 1962 (3). Light tone with some bloom. (4 coins total). *UNC/Ch.UNC*
\$30 - \$40

Shilling

- 234 1920. Cleaned with good details, surface rubbing. *VF*
\$40 - \$50

- 235 1921 Star, 1924. Toned. (2 coins total). *aF-gFINE*
- \$30 - \$40



- 236 1927. PCGS graded AU 58 (44570092). Light tone with surface marks. *aUNC*
- \$130 - \$140



- 237 1928. PCGS graded AU 58 (42533513). Some surface marks. *aUNC*
- \$130 - \$140

- 238 1938. Light tone with soft bloom. *UNC/Ch.UNC*
- \$70 - \$80

- 239 1939. Light tone with some bloom, some Obverse marks. *aUNC*
- \$30 - \$40

- 240 1939 (2). Both PCGS graded GENUINE - Cleaned AU Detail (44570094/93). (2 coins total). *aUNC*
- \$80 - \$100

- 241 1941. Light tone with some bloom, a few minor marks. *aU/UNC*
- \$40 - \$50

- 242 1941. PCGS graded MS 62 (34181326). Light tone with soft mint bloom. *UNC/Ch.UNC*
- \$90 - \$10

- 243 1943, 1943S. Light tone with some marks. (2 coins total). *gEF/aUNC*
- \$30 - \$40

- 244 1944. Light tone with bloom. *Ch.UNC*
- \$50 - \$60

- 245 1944, 1944S. Light tone with some bloom. (2 coins total). *UNC*
- \$50 - \$60

- 246 1946, 1948. Light tone with some bloom, a few marks to second. (2 coins total). *UNC*
- \$50 - \$60

- 247 1950. Light tone with a few marks. (2 coins total). *aU/UNC*
- \$30 - \$40



- 248 1954. PCGS graded MS 65 (44570095). Part Reverse tone with bloom. *GEM UNC*

\$130 - \$140

Florin



- 249 1914. PCGS graded AU 50 (43531610). Toned. *gVF/aEF*
- \$130 - \$140

- 250 1914H. PCGS graded VF 30 (43531611). Toned. *gFINE*
- \$140 - \$150

- 251 1917. *gVF/aEF*
- \$60 - \$80

- 252 1917, 1919, 1933. (3 coins total). *G-FINE*
- \$50 - \$60

- 253 1918, 1921. Both PCGS graded Genuine-Cleaned- XF/VF Detail (43531613/43531614). (2 coins total). *gF/aVF*
- \$130 - \$140

- 254 1925. Light tone, Reverse die crack. *aEF*
- \$110 - \$120

- 255 1926. Probably once cleaned. *gVF/aEF*
- \$70 - \$80

- 256 1926, 1927 Canberra. PCGS graded AU 50 (43531616) and AU 55 (43531617) respectively. (2 coins total). *gVF-EF*
- \$130 - \$140



- 257 1927 Canberra. Once dipped, a few marks. *aU/UNC*

\$60 - \$80

- 258 1934/35 Melbourne Centenary. Rider and wreath flat, toned with some verdigris. *aEF*
\$220 - \$240
- 259 1936, 1938. PCGS graded XF 45 (43531619) and AU 58 (43531620) respectively. Light tone. (2 coins total). *gVF-EF*

\$70 - \$80

- 260 1938. PCGS graded AU 58 (44069497). Soft tone. *aU/UNC*
\$60 - \$70

- 261 1938, 1941. Light tone, some marks. (2 coins total). *aU/UNC*
\$60 - \$80



- 262 1939. Light tone with a few marks. *aEF*
\$110 - \$120

- 263 1939, 1940. PCGS graded XF/AU Detail- Cleaned (43531621/43531622). (2 coins total). *aVF-aEF*
\$60 - \$80

- 264 1942, 1943. Light tone with a few marks. (2 coins total). *aU/UNC*
\$40 - \$50

- 265 1942S, 1943S. PCGS graded AU 53 (43531624) and MS 62 (43531625) respectively. (2 coins total). *aEF-UNC*
\$60 - \$80

- 266 1943, 1943S. (2 coins total). *UNC/Ch.UNC*
\$60 - \$80

- 267 1944S. Light tone with a few minor marks and bloom. (2 coins total). *UNC*
\$50 - \$60

- 268 1944, 1944S. (2 coins total). *Ch.UNC/GEM*
\$80 - \$100

- 269 1944S, 1945, 1951. PCGS graded MS 61 (43531626) and MS 62 (43531627/28) respectively. Light tone. (3 coins total). *UNC*
\$110 - \$120

- 270 1945, 1946, 1947. Light tone with bloom, some marks. (3 coins total). *aUNC-Ch.UNC*
\$70 - \$80

- 271 1947. Light tone with some marks and bloom. (2 coins total). *aUNC*
\$30 - \$40

- 272 1947, 1953 (Small Denticles). PCGS graded MS 64 (44002176) and MS 63 (44002178) respectively. Light tone with some bloom. (2 coins total). *Ch.UNC*
\$130 - \$140



- 273 1951. PCGS graded MS 64 (33220284). Light old tone with underlying bloom, few Obverse hairlines. *Ch.UNC/GEM*
\$80 - \$100

- 274 1951, 1952, 1953. Light tone with some bloom. (3 coins total). *UNC-Ch.UNC*
\$90 - \$100

- 275 1951 Federation, 1954 Royal Visit. Light tone with a few minor marks and mint bloom. (2 coins total). *UNC*
\$50 - \$60

- 276 1951 Federation, 1954 Royal Visit (3). Light tone with some bloom. (4 coins total). *UNC-Ch.UNC*
\$80 - \$100

- 277 1952. NGC graded MS 63 (1521371-010). Light tone with some bloom. (Case scratched). *Ch.UNC*
\$80 - \$100

- 278 1952, 1954, 1957. PCGS graded MS 62 (43531629/1631) and AU 58 (43531633) respectively. Light tone. (3 coins total). *aU-UNC*
\$110 - \$120

- 279 1953. Light tone with a few minor marks and mint bloom. (2 coins total). *UNC*
\$50 - \$60

- 280 1953 Small denticles, 1961, 1962, 1963. PCGS graded Genuine- Environmental Damage- AU Detail (43531630), MS 64 (43531638) and MS 63 (43531639/1640) respectively. Light tone, some bloom. (4 coins total). *aUNC-Ch.UNC*
\$100 - \$120

- 281 1954. Light tone with a couple spots of verdigris, a few minor marks. *aU/UNC*
\$30 - \$40



- 282 1956. Light tone with bloom. *UNC/Ch.UNC*
\$80 - \$100

- 283 1958, 1959 (marks), 1960. (3 coins total). *aUNC-Ch.UNC*
\$60 - \$80

- 284 1958, 1959, 1960. PCGS graded MS 64 (43531634) and MS 63 (43531635/1637) respectively. Light tone. (3 coins total). *Ch.UNC/GEM*
\$110 - \$120
- 285 1959 (2), 1960. Some bloom. (3 coins total). *UNC/Ch.UNC*
\$80 - \$100
- 286 1960. Light tone with a few minor marks and mint bloom. (2 coins total). *UNC/Ch.UNC*
\$40 - \$50
- 287 1960, 1961, 1962, 1963. Light tone with some bloom. (4 coins total). *Ch.UNC/GEM*
\$80 - \$100
- 288 1962. Light tone with a few minor marks and mint bloom. (2 coins total). *UNC/Ch.UNC*
\$40 - \$50

Crown

- 289 1937. Some tone, a few marks. *aU/UNC*
\$70 - \$80
- 290 1937. Light tone with bloom, some Obverse hairlines. *aU/UNC*
\$80 - \$100
- 291 1937. Toned, marks. (2 coins total). *gVF/aEF*
\$70 - \$80
- 292 1937. Scratches, toned. (2 coins total). *aEF/EF*
\$80 - \$100
- 293 1938. *VF*
\$100 - \$120



- 294 1938. PCGS graded Genuine- Cleaned- AU Detail (43531609). Toned. *aEF/EF*
\$180 - \$200

Miscellaneous Australian Coins

Halfpenny

- 295 1918, 1939 Roo (some surface tone/verdigris), 1942M, 1944. Also Penny 1922, 1931 (some verdigris) 1935, 1936. (8 coins total). *aF-VF*
\$30 - \$40

- 296 1939, 1943I. Brown with red. (2 coins total). *aU/UNC*
\$40 - \$50
- 297 1941, 1942I (once cleaned), 1943 (2). Red/brown to brown. (4 coins total). *gEF-UNC*
\$40 - \$50
- 298 1955 (slight Rev planchet flaw), 1961Y, 1962Y, 1963Y, 1964Y. Mint red and brown. (5 coins total). *Ch.UNC/GEM*
\$60 - \$80
- 299 1960Y. Patchy red and brown, probably once cleaned. Also Penny 1964. Brown and red. (2 coins total). *aU/UNC*
\$10 - \$20
- 300 1962Y, 1963Y, 1964Y. Red/brown to red. (3 coins total). *UNC-Ch.UNC*
\$20 - \$30
- 301 Halfpenny collection in Dansco press-in album, 1911-1964. Missing 1912H, 1923, 1934, 1939 Roo, 1942I. (59 coins total). *VG-UNC*
\$40 - \$50
- 302 Halfpenny collection in Dansco press-in album, 1911-1964. Complete EXCEPT 1923, with a few extras. (63 coins total). *VG-EF*
\$70 - \$80
- 303 Halfpenny collection in Dansco press-in album (badly broken), 1911-1964. Complete EXCEPT 1923, with a few extras. (74 coins total). *VG-UNC*
\$70 - \$80
- 304 Halfpenny collection in Dansco push in album, 1911-1964. Missing 1914, 1915H, 1923 but includes an extra couple 1962-64, with some later dates mint red. (77 coins total). *VG-UNC*
\$110 - \$120
- 305 Bag of assorted Halfpennies (1911-1964), unsorted (4kg). NB: Heavy item, may incur additional postage costs. *G-aUNC*
\$40 - \$50

Penny

- 306 1957Y, 1958Y, 1959, 1963Y. Brown and red to mostly red. (4 coins total). *UNC/Ch.UNC*
\$40 - \$50
- 307 1959, 1961Y, 1962Y, 1963Y, 1964, 1964Y. Brown to mostly red. (6 coins total). *UNC-Ch.UNC/GEM*
\$60 - \$80
- 308 Penny collection in Dansco press-in album, 1911-1964. Missing all key dates (1925, 1930, 1940 plain, 1943I, 1946, 1955). (72 coins total). *G-UNC*
\$60 - \$80

- 309 Penny collection in Dansco press-in album, 1911-1964. Missing key dates 1925, 1930, 1946. Some once cleaned. (75 coins total). *VG-UNC*
\$80 - \$100
- 310 Penny collection in Dansco press-in album, 1911-1964. A slightly better than average set, missing only the 1925 and 1930. (76 coins total). *VG-aEF*
\$110 - \$120
- 311 Penny collection 1911 to 1964, complete EXCEPT 1930, with a few extras. 1925 is VF cleaned, 1946 brown VF, 1924 filled 4 variety, otherwise mostly general circulated condition. In push-in album. (80 coins total). *VG-UNC*
\$200 - \$220
- 312 Bag of assorted Pennies (1911-1964), unsorted (4kg). NB: Heavy item, may incur additional postage costs. *G-aUNC*
\$40 - \$50
- 313 Bag of assorted Pennies (1911-1964), unsorted (4kg). NB: Heavy item, may incur additional postage costs. *G-aUNC*
\$40 - \$50

Threepence

- 314 1950, 1954, 1962, 1963 (2). (5 coins total). *EF-UNC*
\$20 - \$30
- 315 1950, 1961, 1962, 1963 (2). (5 coins total). *aEF-UNC*
\$20 - \$30
- 316 1950 (2), 1962 (3), 1963 (4), 1964. (10 coins total). *gVF-UNC*
\$30 - \$40
- 317 Three and Sixpence collection in Dansco press-in album (badly damaged/broken), 1910-1964. Missing 1911 and 1922/1 Threepence and 1964 Sixpence. (52 coins total). *G-UNC*
\$140 - \$150

Sixpence

- 318 Threepence/Sixpence date set in Hawthorne push-in album, 1910-1964 (missing the 1922/21 overdate Threepence). (108 coins total). *GOOD-UNC*
\$220 - \$240
- 319 1954, 1958 (2), 1962, 1963. (5 coins total). *gEF-UNC*
\$30 - \$40
- 320 1954, 1958, 1962, 1963 (2). (5 coins total). *aU/UNC*
\$30 - \$40
- 321 1962 (2), 1963 (8). (10 coins total). *gEF-UNC*
\$30 - \$40

- 322 Sixpence complete date set in Whitman push-in album, 1910-1963. Some better later dates. (48 coins total). *GOOD-UNC*
\$110 - \$120

Shilling

- 323 1960, 1961. Light tone with mint bloom. (2 coins total). *Ch.UNC/GEM*
\$30 - \$40
- 324 1962. Light tone with mint bloom. (2 coins total). *Ch.UNC/GEM*
\$40 - \$50
- 325 Shilling collection in Dansco press-in album, 1910-1963, complete. 1921 Star Good, 1933 VG. (53 coins total). *G-aUNC*
\$220 - \$240

Florin

- 326 1914, 1917M, 1918, 1923, 1924, 1925 (2), 1927, 1931, 1934, 1935, 1936. (12 coins total). *VG-VF*
\$130 - \$140
- 327 1931, 1936, 1939, 1944S. (4 coins total). *VF-aUNC*
\$60 - \$80
- 328 1934, 1935, 1939 (a few marks). (3 coins total). *gF-aEF*
\$80 - \$100
- 329 1940, 1942, 1942S. Some marks. (3 coins total). *aU/UNC*
\$40 - \$50
- 330 1942, 1943 (2), 1946, 1947 (3), 1951 (3), 1952, 1954 (2), 1959 (4), 1960 (3). In flips/sheet. (20 coins total). *gFINE-UNC*
\$150 - \$160
- 331 1943, 1943S, 1944, 1944S. (4 coins total). *EF-aUNC*
\$30 - \$40
- 332 1945, 1946, 1951, 1958. Light tone. (4 coins total). *gEF-UNC*
\$40 - \$50
- 333 1946 (large 6), 1951, 1952, 1956, 1961, 1963. (6 coins total). *aFINE-UNC*
\$60 - \$70
- 334 Florin collection in Dansco porthole-style album, missing 1914H, 1915, 1915H, 1923, 1932, 1934, 1934/35 Melbourne Centenary. (48 coins total). *G-EF*
\$150 - \$160
- 335 Florin collection in Dansco press-in album, 1910-1963. Missing 1932 and 1934/35 Melbourne Centenary. Most coins worn. (57 coins total). *VG-gVF*
\$260 - \$280



- 336 Florin collection in Dansco porthole-style album, only missing the 1934/35 Melbourne Centenary (1932 is VG, earlier dates mostly worn). (55 coins total). *G-UNC*

\$350 - \$400

Sets

- 337 Predecimal Bronze and Decimal type set in Whitman porthole style album. Includes Halfpenny 1929, 1938, 1942Y, 1951Y, 1954Y, 1964Y, Penny 1923, 1948, 1950, 1953, 1964 and 1 Cent to Round 50 Cent 1966. Also included QE II Predecimal type set by Sherwoods, Halfpenny to Florin. Some better coins. (23 coins/2 items total). *F-UNC*

\$150 - \$160

Mistruck Error Coins

Halfpenny



- 338 1947. Struck off-centre 4mm (25%) with raised rim lip. Brown. *gVF*

\$150 - \$160

Penny



- 339 N/D (George VI). Full clear Reverse brockage strike. PCGS graded AU 55 (39138283). Rare. *gEF*

\$1400 - \$1500



- 340 1950. Struck well off centre (35%), with large slightly raised rim lip. Scarce. *gVF*

\$420 - \$440

- 341 1962. Double Nose variety (3). Also 20 Cent 1981 3.5 Claws Winnipeg variety. (4 coins total). *VF-aUNC*

\$80 - \$100

Florin



- 342 1944S. Die cap/plug error. Heavily dished with a deep cap and part legend and milling going up the internal walls. Old toned. A significant and most interesting error. *gVF*

\$1200 - \$1400

Five Cent

- 343 2008. Struck slightly off-centre 2mm with slightly raised rim lip. *aUNC*

\$80 - \$100

Ten Cent



- 344 N/D (appears to be 1975 but obscured). Struck on an unknown underweight or split planchet (2.92g), causing weak Obverse strike and Reverse striational scraping. Does not appear to be 5c planchet. Rare, with only a few similar examples known of this type of error. *aUNC*

\$580 - \$600

Twenty Cent



- 345 1966. Wavy base type. Small Obverse spot, a few minor surface marks. Scarce. *aU/UNC*
\$900 - \$1000

- 346 1981 3.5 Claw Winnipeg variety. PCGS graded MS 64 (34799270). Scalloped letters on Obverse. *Ch.UNC/GEM*
\$70 - \$80



- 347 2017. Struck on a Cook Islands \$2 triangular aluminium bronze planchet (6.8gms). PCGS graded MS 64 (38446525). A superb and striking major decimal error of the highest importance and the only such example we have seen. Very rare if not unique. *Ch.UNC/GEM*
\$12000 - \$14000

Fifty Cent

- 348 N/D (Blank). Clipped 50 Cent blank. PCGS graded MS 61 (41369237). *UNC*
\$110 - \$120



- 349 N/D (Blank). Double clipped 50 Cent blank. PCGS graded MS 62 (41369238). Scarce as such. *UNC/Ch.UNC*
\$180 - \$200



- 350 N/D (Blank). Thrice clipped 50 Cent blank. PCGS graded MS 61 (41369239). Very rare as such. *UNC*
\$180 - \$200

- 351 1969. Edge clip 7mm (5%). Reverse toned. *gEF*
\$50 - \$60

- 352 2000 Millennium Incuse Union Jack variety. Circulated. (3 coins total). *aEF-gEF*
\$110 - \$120

One Dollar



- 353 2000 Mule, struck with 10 Cent Obverse design. PCGS graded MS 61 (42669791). Well centred with some mint lustre. Very scarce this grade. *UNC*
\$1700 - \$1800

- 354 2001 Volunteers. Slightly mis-struck with two metal slags on rim, 2004 struck slightly off centre with small lip, 2006 disrupted milled edge to 50%. Also 50 Cent 2005 Remembrance with small Rev cud and 20 Cent 2005 Coming Home metal slag on rim. (5 coins total). *VF-EF*
\$20 - \$30



- 355 2020 Donation Dollar. Colour error, struck with the Reverse colour design overprinted in full on the Obverse. A rare and spectacular mint error. *Ch.UNC*
\$2500 - \$2600

Two Dollar



- 356 2019 Mule. Struck with 5 Cent Obverse. Clear smaller 5 Cent Portrait (18mm) with spacing to outer rim, struck slightly off centre with a slightly raised rim (6.61g). The second such mule example of this issue we have seen, and very rare as such. *Ch.UNC/GEM*

\$3700 - \$3800

Sets

- 357 1985 Mint set with 1985 10 Cent in error. Scarce. *UNC*

\$170 - \$180

Assorted

- 358 Halfpenny 1911 Rev planchet flaw 20%, 19-- weak Rev strike obscuring date and Roo, Penny 1924 filled 4, 1943 Obv planchet flaw 25% plus misshapen 4 in date, Sixpence 1954 minor Obv planchet flaw, 1959 Obv lamination flaw with intact flap 25%. (6 coins total). *aF-UNC*

\$40 - \$50

- 359 Halfpenny 1953 slightly weak Obv strike, 1964Y rough/slightly mistruck Obv, Penny 1919 London Obv, die crack, 1931 Dropped 1, 1964 weak strike. (5 coins total). *aF-gEF*

\$30 - \$40

- 360 Threepence 1948 filled 8, 1961 double struck date, Sixpence 1946 weak strike on Obv with die crack, 1951 small Obv lamination flaw, 1952 Obv planchet flaw. (5 coins total). *aF-aVF*

\$30 - \$40

Unofficial Patterns, Restrikes & Forgeries

- 361 Kookaburra Halfpenny 1920 restrike. Struck in copper by notorious forger David Gee. *UNC*

\$110 - \$120



- 362 1967 Pattern Goose Dollar. Light tone. Scarce. *UNC*

\$1200 - \$1400

Internment Camps

- 363 Penny Internment Camps token WW II. A little flat and possibly once cleaned, with some surface scraping and spots/damage on Reverse rims. *gVF*

\$80 - \$100



- 364 Penny Internment Camps token WW II. Toned. *EF*

\$80 - \$100



- 365 Penny Internment Camps token WWII. No central hole. Scratch through Obverse else in nice grade for this error. Scarce. *gEF/aUNC*

\$1100 - \$1200

- 366 Threepence Internment Camps token WW II. CAMPS over CAMP type. Brown lustre. *aUNC*

\$120 - \$140

Australian Tokens

Penny

- 367 Hedberg, O.H Hobart Town Tas N/D (c 1860) (A 201/R ?). NGC graded MS 63 BN (3067973-020). Lustrous brown. *Ch.UNC*

\$240 - \$260

- 368 Josephs, R, Hobart, Tasmania 1855. (A 309).
gFINE
\$30 - \$40
- 369 Merry, TF and Co, Toowoomba QLD N/D. (R 358/A 366). Rarity 7. Pitted, once cleaned. High catalogue value. *VG/aFINE*
\$100 - \$120
- 370 Merry TF and Co, Toowoomba, Qld N/D (A 366/R 358). A of Toowoomba clear of S of Merchants variety. Rarity 7. Appearance of some red. High catalogue value. Scarce. *aVF*
\$140 - \$150

Threepence



- 371 Hogarth, Erichson and Co silver Threepence token, Sydney NSW 1858 (A/R). PCGS graded F 15 (40857374). Toned. Scarce. *aFINE*
\$450 - \$500



- 372 Hogarth, Erichson and Co silver Threepence token, Sydney NSW 1858 (A 691/R 256). Rarity 5. Old toned, a few minor edge knocks. Scarce. *aEF/EF*
\$420 - \$400



- 374 Convict (?) love token engraved on a smoothed silver Shilling-size coin (24mm). Obverse with a nicely detailed sailing ship within shield, Reverse faint letters EG. Pierced for suspension. Interesting and scarce. *FINE*
\$130 - \$140



- 375 International Exhibition, Sydney NSW 1879 bronze 1st place award medal (76mm). Awarded to G Schreiber. Edge bump. *UNC*
\$130 - \$140



- 376 2001 Brisbane Goodwill Games set of three cased medals (1st/2nd/3rd, unpresented) and complete framed set of 21 pins, mounted and framed with plaque as presented to John Cowley for his efforts. Unusual and interesting. (4 items total). NB: Large lot, may incur extra postage. *UNC*
\$600 - \$700

Medals & Medallions



- 373 Convict (?) love token engraved on a smoothed silver Shilling-size coin (24mm). Obverse engraved D Hutton Dec 14th 1778, Reverse with a nicely detailed sailing ship. Interesting and scarce. *FINE*
\$130 - \$140

British Coins

- 377 Celtic Icene silver Unit, early to mid 1st Century AD. Struck a little off centre, slight flan crack. *gFINE*
\$40 - \$50



- 378 Halfpenny George III 1799. Even brown with lustre. *UNC*
- \$220 - \$240

- 379 Halfpenny Victoria 1858/6. PCGS graded MS 62 BN (4233520). Dark brown lustre. *UNC/Ch.UNC*
- \$150 - \$160

- 380 Penny George III 1797. Cartwheel. Dark toned. *gVF*
- \$140 - \$150



- 381 Penny Proof George III 1797. Cartwheel. PCGS graded PR 64 BN (13724587). Brown with some underlying red lustre. *FDC*
- \$1400 - \$1500

- 382 Penny 1827. George IV. This issue is generally believed to have been solely struck for circulation in Australia. Cleaned, verdigris and holed at top, worn but with details clear. Rare. *GOOD*
- \$110 - \$120



- 383 Penny 1865/3 Overdate. Dark brown. Scarce Reverse die crack in E of Penny on Reverse type, a hint of old verdigris. Scarce. *EF*
- \$240 - \$260



- 384 Twopenny George III 1797. Cartwheel. Brown with some lustre. *gEF*
- \$440 - \$460



- 385 Half Crown William III 1834. Deep attractive iridescent blue/red tone, Obverse scratch on Kings neck. Scarce. *gEF*
- \$580 - \$600



- 386 Half Crown Victoria 1891. Peripheral tone with frosty mint bloom. *Ch.UNC*
- \$280 - \$300



- 387 Half Crown Victoria 1900. Light peripheral tone with mint bloom. *Ch.UNC*
- \$240 - \$260



- 388 Half Crown Proof Edward VII 1902. Light tone, a few minor marks. *aFDC*
- \$240 - \$260



- 389 Half Crown Proof George V 1911. Some old tone with mint bloom. Scarce. *FDC*
- \$450 - \$500



- 390 Crown Anne 1705. Pre Union Plumes type, seven strings to harp. Steely grey old toned. With tag as sold previously for \$20,000 (as gEF and describing it as the second finest known). A very scarce date, and especially so in this grade. *aEF/EF*

\$3800 - \$4000



- 391 Crown Victoria 1847. Gothic type. Light tone with some light surface hairlines/rubbing but good details. Rare. *EF*

\$3400 - \$3500

- 392 Crown Victoria 1887. Jubilee Head. *gVF*

\$60 - \$70



- 393 Emergency Dollar c1804 counterstamped on Mexico 8 Reales 1796FM. Charles III, Mexico mint. Oval counterstamp. Toned, Obverse scratches. *aVF*

\$450 - \$500



- 394 Trade Dollar 1901C. PCGS graded Genuine-Harshly Cleaned- AU Detail (43531644). Once dipped with some surface rubbing/hairlines. *EF*

\$110 - \$120



- 395 Half Sovereign George III 1817. *gF/aVF*

\$480 - \$500

- 396 Sovereign Victoria 1862. Shield Reverse, Young Head. *gVF/aEF*

\$640 - \$660

- 397 Sovereign Victoria 1864. Shield Reverse, Young Head. *gVF*

\$640 - \$660

- 398 Sovereign George V 1911. *gEF/aUNC*

\$650 - \$700

- 399 Sovereign Elizabeth II 1965. Light tone. *Ch.UNC*

\$620 - \$640

- 400 Sovereign Elizabeth II 1978, 1979, 1980. (3 coins total). *UNC*

\$1900 - \$2000

- 401 Sovereign Elizabeth II 1980. (3 coins total). *UNC*

\$1900 - \$2000

- 402 Sovereign Elizabeth II 1980. (3 coins total). *UNC*

\$1900 - \$2000

- 403 Sovereign Elizabeth II 1981. (3 coins total). *UNC*

\$1900 - \$2000



QUEEN ANNE PATTERN
FARTHING. 1713 in
Gold. Ext rare, only
two or three known.
obv. ANNA AVGVSTA.
rev. PAX.MISSA PER
ORBEM. n EF.

- 404 Pattern Farthing Anne 1713 struck in gold. Struck with thicker large flan type (25mm) and weight of (9.54 grams). Obverse draped bust of Queen left, legend ANNA AVGVSTA. Reverse Britannia left on chariot holding branch and scepter with deeply toothed denticles, legend PAX.MISSA.PER.ORBEM, date 1713 underneath. Struck from dies by John Croker in a trial process conducted by Sir Isaac Newton (who had been promoted to the post of Master of the Mint in December 1699). These trial pieces were an initial attempt at solving some of the issues surrounding striking coins in copper at the time. Small flan cracks, some light wear (possibly from testing) and a few surface marks. Old tone. With original old tag with hand typed details noting: Ext. rare only two or three known. Extremely rare and of superb style. *aEF*

\$28000 - \$30000



- 405 Proof gold Two Pound George IV 1826. New portrait design by W. Wyon. Reverse design depicting a quartered shield of arms with an escutcheon of the Arms of Hanover upon crowned ermine mantle. Plain edge inscribed in raised lettering. Usual traces of die polishing with a few very minor hairlines, light old tone over frosted underlying brilliance giving the coin lovely eye appeal. Very rare in this condition and superb. *FDC*

\$24000 - \$26000



- 406 Five Guineas gold James II 1687. PCGS graded Genuine- Repaired- AU Detail (34303908). Likely ex-mount/slight tooling with some surface marks, however still attractive and vary rare as such. *aEF***
\$14000 - \$16000

- 407 Great Britain 1953 10 coin Proof set, Farthing to Crown. Some light tone, with an additional Shilling. With case of issue (marks/environmental damage). *FDC*
\$240 - \$260
- 408 Great Britain Halfpenny token N/D. Hall, T Middlesex, milled edge To The Curious Observers of Natural Phenomena. PCGS graded MS 63 RB (32862883). Brown with some underlying red. *Ch.UNC*
\$200 - \$220

- 411 1928 Riddle-Heathershaw (R 7). Numerous old pinholes and edge splits, cleaned. *VG/aFINE*
\$150 - \$160
- 412 1934 Riddle-Sheehan (R 10). Red overprint. Cleaned and flattened of folds. *gFINE*
\$300 - \$320
- 413 1936 Riddle-Sheehan (R 11). Tiny edge nick, folds *aVF*
\$320 - \$340
- 414 1939 Sheehan-McFarlane (R 12). Folds/creases, flicks. *gFINE*
\$70 - \$80
- 415 1939 Sheehan-McFarlane (R 12). Cleaned and flattened. *gF/aVF*
\$150 - \$160

Australian Pre Decimal Banknotes I

Ten Shillings



- 409 1923 Miller-Collins (R 4). Dirty and well-circulated with a number of tiny holes and edge splits. Scarce. *VG***
\$280 - \$300



- 410 1926 Kell-Collins (R 5). Numerous tiny pinholes, dirty and worn. *VG/aFINE***
\$340 - \$360

- 416 1939 Sheehan-McFarlane (R 12), 1942 Armitage-McFarlane (R 13). Folds and worn, dirty. (2 notes total). *G/VG*
\$40 - \$50
- 417 1939 Sheehan-McFarlane (R 12) flattened of folds, 1942 Armitage-McFarlane (R 13) heavy folds. (2 notes total). *F/gFINE*
\$130 - \$140
- 418 1942 Armitage-McFarlane (R 13). Flattened of centre fold. *aEF*
\$130 - \$140
- 419 1942 Armitage-McFarlane (R 13). Light folds. flick. *aEF*
\$130 - \$140
- 420 1949 Coombs-Watt (R 14). Old light folds, cross fold. *gVF/aEF*
\$100 - \$120
- 421 1949 Coombs-Watt (R 14). Flattened of light folds. *aEF*
\$110 - \$120

422	1952 Coombs-Wilson (R 15). Light bends. <i>gVF/aEF</i>	434	1938 Sheehan-McFarlane (R 29). PCGS graded VF 25. A little dirty. <i>gFINE</i>
	\$100 - \$120		\$70 - \$80
423	1952 Coombs-Wilson (R 15). Flattened of quarter folds, with mark to second note. Consecutive pair. <i>gF/aVF</i>	435	1938 Sheehan-McFarlane (R 29). Flattened, paper wavy <i>aEF</i>
	\$150 - \$160		\$180 - \$120
424	1954 Coombs-Wilson (R 16). Commonwealth. Folds. <i>VF/gVF</i>	436	1938 Sheehan-McFarlane (R 29), 1949 Coombs-Watt (R 31). Crinkled, dirty. (2 notes total). <i>VG/aFINE</i>
	\$60 - \$70		\$70 - \$80
425	1954 Coombs-Wilson (R 16). Commonwealth. Cleaned and flattened. <i>aEF</i>	437	1942 Armitage-McFarlane (R 30a). Dark green. Flattened of a corner fold, handling. <i>gVF</i>
	\$60 - \$80		\$80 - \$100
426	1954 Coombs-Wilson (R 16). Commonwealth. Lightly flattened. <i>gEF</i>	438	1942 Armitage-McFarlane (R 30a). Dark green. Crinkled with handling. <i>gVF</i>
	\$110 - \$120		\$80 - \$100
427	1954 Coombs-Wilson (R 17). Reserve. Cleaned and flattened of folds. <i>aEF</i>	439	1942 Armitage-McFarlane (R 30a). Dark green. Lightly flattened. <i>EF</i>
	\$70 - \$80		\$110 - \$120
428	1961 Coombs-Wilson (R 17). Reserve. Centre fold, flicks. <i>aEF</i>	440	1942 Armitage-McFarlane (R 30a), 1961 Coombs-Wilson (R 34b). Also Australian Pounds, Shillings and Pence set in Sherwood folder. (3 items total). <i>VG-UNC</i>
	\$80 - \$100		\$40 - \$50

One Pound



429	1923 Miller-Collins (R 23b). Without Imprint, H over numerals. Two pinholes, numerous tiny edge splits and 10mm taped tear at bottom. <i>aFINE</i>	441	1949 Coombs-Watt (R 31). Light bends, flick. <i>gEF/aUNC</i>
	\$240 - \$260		\$130 - \$140
430	1926 Kell-Collins (R 24). Cleaned and flattened of folds, two pinholes. <i>aFINE</i>	442	1952 Coombs-Wilson (R 32). Centre fold, handling. <i>EF</i>
	\$220 - \$240		\$100 - \$120
		443	1953 Coombs-Wilson (R 33). Commonwealth. Flattened of folds. <i>aEF</i>
			\$60 - \$70
		444	1953 Coombs-Wilson (R 33). Commonwealth. One trimmed. (2 notes total). <i>gVF/aEF</i>
			\$100 - \$120
		445	1961 Coombs-Wilson (R 34a). Reserve. Dark green. Flattened. <i>gVF/aEF</i>
			\$40 - \$50
		446	1961 Coombs-Wilson (R 34a). Reserve. Dark green. Slightly wavy. Consecutive pair. <i>aUNC</i>
			\$200 - \$220
431	1927 Riddle-Heathershaw (R 26). Lightly flattened of folds. <i>VF/gVF</i>	447	1961 Coombs-Wilson (R 34a/b). Reserve. Dark and Emerald Green examples. Both cleaned and flattened. (2 notes total). <i>F/gFINE</i>
	\$240 - \$260		\$50 - \$60
432	1933 Riddle-Sheehan (R 28). Cleaned, heavy folds and edge split. <i>aFINE</i>	448	1961 Coombs-Wilson (R 34a/b). Reserve. Dark and Emerald green examples. (2 notes total). <i>aVF-gVF</i>
	\$100 - \$120		\$80 - \$100
433	1933 Riddle-Sheehan (R 28). Handling. <i>aVF/VF</i>	449	1961 Coombs-Wilson (R 34b). Reserve. Emerald green. A couple edge tears. <i>VG/aFINE</i>
	\$180 - \$200		\$30 - \$40





- 450 1961 Coombs-Wilson (R 34b). Reserve. Emerald green. Flick, slight handling. Consecutive pair. *aU/UNC*

\$200 - \$220

Five Pound

- 451 1939 Sheehan-McFarlane (R 45). Cleaned/ flattened of folds, tear at top and bottom. *aF/ FINE*

\$120 - \$140

- 452 1939 Sheehan-McFarlane (R 45). Flattened of old folds, a little dirty. *FINE*

\$170 - \$180

- 453 1941 Armitage-McFarlane (R 46). Paper toned/ dirty but crisp, edge damage and some marks on back. *F/gFINE*

\$110 - \$120



- 454 1941 Armitage-McFarlane (R 46). Cleaned and flattened. *aVF/VF*

\$140 - \$150

- 455 1949 Coombs-Watt (R 47). Folds. *aVF*

\$130 - \$140

- 456 1949 Coombs-Watt (R 47). One worn with edge tears and separation in body of note, the other cleaned and flattened. (2 notes total). *aF-VF*

\$110 - \$120

- 457 1949 Coombs-Watt (R 47), 1954 Coombs-Wilson (R 49). Cleaned, a little dirty. (2 notes total). *FINE*

\$80 - \$100

- 458 1952 Coombs-Wilson (R 48). Dirty, heavy creases and old rust damage at top right that has eaten away at the paper. Also 1960 Coombs-Wilson (R 50). Reserve. Dirty, folds. (2 notes total). *VG-aFINE*

\$50 - \$60

- 459 1952 Coombs-Wilson (R 48). Cleaned and flattened. *gF/aVF*

\$70 - \$80

- 460 1952 Coombs-Wilson (R 48). Folds. *VF*

\$80 - \$100

- 461 1954 Coombs-Wilson (R 49). Commonwealth. Flattened of folds, small tone spot. *EF*

\$150 - \$160

- 462 1954 Coombs-Wilson (R 49) flattened, 1960 Coombs-Wilson (R 50) Consecutive pair, one with small stain. (3 notes total). *VF/gVF*

\$170 - \$180

- 463 1960 Coombs-Wilson (R 50). Reserve. Flattened of folds, with 20mm tear in top corner body of note and pen mark on back. *VG*

\$30 - \$40

- 464 1960 Coombs-Wilson (R 50). Reserve. Flattened of folds. *gVF*

\$80 - \$100

- 465 1960 Coombs-Wilson (R 50). Reserve. Flattened/cleaned of bends. *aEF*

\$80 - \$100

- 466 1960 Coombs-Wilson (R 50). Reserve. Flick, light handling. *aUNC*

\$220 - \$240

- 467 1960 Coombs-Wilson (R 50). Reserve. A little dirty. (2 notes total). *F/gFINE*

\$120 - \$140

Ten Pound

- 468 1943 Armitage-McFarlane (R 59). Bottom L/H corner damage, heavily cleaned and flattened. *FINE*

\$140 - \$150

- 469 1949 Coombs-Watt (R 60). Cleaned with multiple repaired tears. Also 1954 Coombs-Wilson (R 62). Folds, dirty. (2 notes total). *FINE-gFINE*

\$150 - \$160



- 470 1949 Coombs-Watt (R 60). Crisp, multiple old folds and creases. *aVF*

\$170 - \$180

- 471 1952 Coombs-Wilson (R 61). Heavily cleaned and stained, pencil on back, tear at top. *VG*

\$60 - \$80

- 472 1952 Coombs-Wilson (R 61). Dirty, edge tear and stain. *VG*
\$70 - \$80
- 473 1952 Coombs-Wilson (R 61). Heavily cleaned and flattened, stains around edge. *gFINE*
\$150 - \$160
- 474 1952 Coombs-Wilson (R 61). Flattened of folds. *gF/aVF*
\$220 - \$240
- 475 1954 Coombs-Wilson (R 62). Commonwealth. Light folds. *gVF*
\$150 - \$160
- 476 1954 Coombs-Wilson (R 62) Commonwealth, 1960 Coombs-Wilson (R 63) Reserve. The latter cleaned and flattened with edge splits/tear. (2 notes total). *F/gFINE*
\$150 - \$160
- 477 1960 Coombs-Wilson (R 63). Reserve. One with 5 pinholes, the other with repairs. (2 notes total). *gF/aVF*
\$110 - \$120
- 478 1960 Coombs-Wilson (R 63). Reserve. One toned, one heavily cleaned. (2 notes total). *F/gFINE*
\$150 - \$160

First Prefix Australian Banknotes

One Pound

- 479 1927 Riddle-Heathershaw J/2 (R 26F). First prefix. Heavy old folds, two pinholes. *F/gFINE*
\$240 - \$260

Five Pound



- 480 1960 Coombs-Wilson TB/41 (R 50F). First prefix. Light bend, flick and some handling. *aEF/EF*
\$500 - \$550

Ten Pound

- 481 1954 Coombs-Wilson WA/00 (R 62F). First Commonwealth prefix. Cleaned and flattened of folds. *VF*
\$320 - \$340



- 482 1954 Coombs-Wilson WA/00 (R 62F). First Commonwealth prefix. Flattened. *aEF*
\$580 - \$600



- 483 1960 Coombs-Wilson WA/28 (R 63F). First Reserve prefix. Lightly flattened of a bend. Scarce this grade. *EF*
\$580 - \$600

One Dollar

- 484 1966 Coombs-Wilson AAA (R 71F). First 1 Dollar prefix. Light folds/handling. *aVF/VF*
\$180 - \$200



- 485 1966 Coombs-Wilson AAA (R 71F). First 1 Dollar prefix. Lightly flattened of a centre bend. Consecutive pair. *aUNC*
\$580 - \$600

Two Dollar

- 486 1966 Coombs-Wilson FAA (R 81F). First 2 Dollar prefix. Two bends, handling/flick. *gEF*
\$450 - \$500



- 487 1966 Coombs-Wilson FAA (R 81F). First 2 Dollar Prefix. Flick. *aU/UNC*
\$800 - \$850



- 488 1966 Coombs-Wilson FAA (R 81F). First 2 Dollar prefix. Crisp and fresh with some light flicks/handling. Consecutive trio. *aUNC*
\$2100 - \$2200

Five Dollar

- 489 1967 Coombs-Randall NAA (R 202F). First 5 Dollar prefix. Lightly flattened of a centre bend and flick. *aUNC*
\$400 - \$420



- 490 1967 Coombs-Randall NAA (R 202F). Ex NPA 25th Anniversary set, with low numbered serials 000604. Slightly mis-cut. *UNC*
\$580 - \$600

- 491 1992 polymer Fraser-Cole AA 00 (R 214F). Medium green, First prefix. Consecutive trio. *UNC*
\$320 - \$340

- 492 1995 polymer Fraser-Evans AA 95 (R 217aF). Consecutive pair. 1997 MacFarlane-Evans BA 97 (R 218bF). Consecutive pair. Also Last Prefix 2001 MacFarlane-Evans JD 01 (R 219L). Consecutive trio. (7 notes total). *UNC*
\$150 - \$160



- 493 1995 polymer Fraser-Evans HC 95 (R 217aiF). Narrow orientation bands, First prefix. Catalogues at \$1850 in Unc. Rare. *UNC*
\$500 - \$550

- 494 2001 polymer MacFarlane-Evans AA 01 (R 219F), 2012 Stevens-Parkinson BA 12 (R 222aF), 2016 Stevens-Fraser AA 16 (R 224F). Also Last Prefix 2002 MacFarlane-Henry EA 02 (R 220aL) and 2012 Stevens-Parkinson EA 12 (R 222aL). First/Last Signature/Year prefixes. (5 notes total). *aEF-UNC*
\$40 - \$50

- 495 2001 polymer MacFarlane-Evans AA 01 (R 219F). First Federation prefix. Consecutive run of 4 and single. *UNC*
\$80 - \$100

- 496 2001 polymer MacFarlane-Evans AA 01 (R 219F). First Federation Prefix. Consecutive run of 12. *UNC*
\$190 - \$200

- 497 2003 polymer MacFarlane-Evans BA 02 (R 220aF) consecutive pair, BA 03 (R 220bF) consecutive trio and single and Last prefix EA 02 (R 220aL) consecutive trio. (9 notes total). *UNC*
\$90 - \$100

- 498 2005 polymer MacFarlane-Henry BA 05 (R 220cF). First Year prefix. Consecutive run of 9, three pairs and 3 single notes. (20 notes total). *UNC*
\$160 - \$180

- 499 2013 polymer Stevens-Parkinson BA 13 (R 222bF). First Year prefix. Consecutive run of 5. Also 2013 EA 13 (R 222bL). Last Year prefix. Consecutive run of 5. (10 notes total). *UNC*
\$120 - \$140

Ten Dollar

- 500 1966 Coombs-Wilson SAA (R 301F). First 10 Dollar prefix. Lightly flattened of a centre bend and flick. *gEF*
\$170 - \$180

- 501 1966 Coombs-Wilson SAA (R 301F). First 10 Dollar prefix. Lightly flattened of a bend. *gEF/aUNC*
\$220 - \$240



- 502 1966 Coombs-Wilson SAA (R301F). First 10 Dollar Prefix. Flick. *aU/UNC*
\$320 - \$340

- 503 1988 polymer Johnston-Fraser AB 10 (R 310aF). First 1st Issue Prefix. Tiny indentation at top. *UNC*
\$320 - \$340

504	1998 polymer MacFarlane-Evans AA 98 (R 318cF). First Year prefix. <i>UNC</i>	515	1967 Coombs-Randall XBQ (R 402F). First signature prefix. Flattened of bends, 4mm tear at bottom. Key signature combination. <i>gVF</i>
	\$50 - \$60		\$240 - \$260
505	1998 polymer MacFarlane-Evans AA 98/GL 98 (R 318cF/L). First Year and Last Signature prefixes. (2 notes total). <i>UNC</i>	516	1991 Fraser-Cole AAA (R 413i). NPA issued First prefix. Consecutive trio. <i>UNC</i>
	\$70 - \$80		\$170 - \$180
506	2002 polymer MacFarlane-Henry AA 02 (R 320aF). Consecutive trio. 2003 AA 03 (R 320bF). Consecutive trio. First Signature/Year prefixes. (6 notes total). <i>UNC</i>	517	1993 Fraser-Evans AAA (R 415i). NPA issued First prefix. Slight handling. Consecutive pair. <i>aU/UNC</i>
	\$110 - \$120		\$110 - \$120
507	2003 polymer MacFarlane-Henry AA 03 (R 320bF) Consecutive trio, 2006 AA 06 (R 320cF). Consecutive run of 5. First Year prefixes. (8 notes total). <i>UNC</i>	518	1993 Fraser-Evans AAA (R 415i). NPA issued First prefix. Consecutive trio. First note with slight edge fold. <i>aU-UNC</i>
	\$160 - \$180		\$130 - \$140
508	2012 polymer Stevens-Parkinson AA 12 (R 322aF), consecutive run of 5, 2013 AA 13 (R 322bF), consecutive run of 5. First Signature/Year prefixes. (10 notes total). <i>UNC</i>	519	1994 polymer Fraser-Evans AA 94 (R 416aF). Consecutive pair. <i>UNC</i>
	\$120 - \$140		\$100 - \$120
509	2015 polymer Stevens-Fraser AA 15 (R 323F). First Signature prefix. (4 notes total). <i>UNC</i>	520	1994 polymer Fraser-Evans AA 94 (R 416aF). Also 2002 MacFarlane-Henry AA 02 (R 420aF). First Signature prefixes. (3 notes total). <i>UNC</i>
	\$200 - \$220		\$140 - \$150
510	2017 polymer Lowe-Fraser AA 17 (R 326F). Last Signature Wattle prefix. Consecutive pair and single. Also included NPA/RBA 2017 Two Generations of \$10 2 note folder. (5 notes total). <i>aEF-UNC</i>	521	2005 polymer MacFarlane-Henry AA 05 (R 420cF). First Year prefix. Consecutive run of 4, pair and single. (7 notes total). <i>UNC</i>
	\$80 - \$100		\$220 - \$240

Twenty Dollar

511	1966 Coombs-Wilson XAA (R 401F). First 20 Dollar prefix. Multiple creases and folds, edge split and 10mm tear at bottom. <i>FINE/aVF</i>
	\$60 - \$70
512	1966 Coombs-Wilson XAA (R 401F). First 20 Dollar prefix. Also 1993 Fraser-Evans AAA (R 415i). NPA issued First Prefix. Folds. (2 notes total). <i>F-aVF</i>
	\$80 - \$100
513	1966 Coombs-Wilson XAA (R 401F). First 20 Dollar prefix. Couple of light folds, flicks. <i>EF</i>
	\$170 - \$180



514	1966 Coombs-Wilson XAA (R 401F). First 20 Dollar prefix. Hint of a bend. Consecutive pair. <i>aUNC</i>
	\$480 - \$500

Fifty Dollar

522	1966 Phillips-Wheeler YAA (R 505F). First 50 Dollar prefix. Lightly flattened of a centre bend, corner edge folds. <i>gEF/aUNC</i>
	\$320 - \$340
523	1993 Fraser-Evans FAA (R 515i). NPA issued First prefix. Light depression under serials, slightly wavy. Consecutive trio. High catalogue value. <i>UNC</i>
	\$280 - \$300
524	1997 MacFarlane-Evans AA 97 (R 518aF). Also 2003 standard issue (R 520a) and \$100 1996 Fraser-Evans AA 96 (R 616F) (2). (4 notes total). <i>FINE-aVF</i>
	\$340 - \$360
525	2003 polymer MacFarlane-Henry AA 03 (R 520aF) (2) First Signature prefix. Also standard issue (R 520a). (3 notes total). <i>UNC</i>
	\$260 - \$280
526	2004 polymer MacFarlane-Henry AA 04 (R 520bF). First Year prefix. Consecutive pair. <i>UNC</i>
	\$140 - \$150
527	2004 polymer MacFarlane-Henry AA 04 (R 520bF). Consecutive trio. <i>UNC</i>
	\$200 - \$220



- 528 **2005 polymer MacFarlane-Henry AA 05 (R 520cF). First Year prefix. Consecutive trio. Also standard issue (R 520c). Consecutive trio. (6 notes total). UNC**
\$380 - \$400
- 529 2005 polymer MacFarlane-Henry AA 05 (R 520cF), 2006 AA 06 (R 520dF), 2007 Stevens-Henry AA 07 (R 521aF) (gFINE). First Year/Signature prefixes. (3 notes total). gF-UNC
\$190 - \$200
- 530 2006 polymer Fraser-Evans AA 06 (R 520dF), 2018 Lowe-Fraser AA 18 (R 525F). Also Last Year Prefix 2003 MacFarlane-Henry DA 03 (R 520aL), 100 Dollars standard issue 1996 Fraser-Evans (R 616) run of 4 and 100 Dollars 1996 Fraser-Evans Test Note BS 96 (R 616T). (8 notes total). FINE-EF
\$750 - \$800
- 531 2009 polymer Stevens-Henry AA 09 (R 521cF), 2012 Stevens-Parkinson AA 12 (R 522aF). First Year/Signature prefixes. Also 2009 standard issue (R 521c) (wavy along top). (3 notes total). aU-UNC
\$190 - \$200
- 532 2011 polymer Stevens-Henry AA 11 (R 521eF) and JC 11 (R 521eL). First Year/Last Signature prefixes. (2 notes total). UNC
\$140 - \$160

One Hundred Dollar



- 533 **1984 Johnston-Stone ZAA (R 608F). First 100 Dollar prefix. UNC**
\$280 - \$300
- 534 1996 polymer Fraser-Evans AA 96 (R 616F). First polymer \$100 prefix. Consecutive run of 4. UNC
\$580 - \$600

- 535 1998 polymer MacFarlane-Evans AA 98 (R 618aF), AA 99 (R 618bF) (3). First Signature/Year prefixes. (4 notes total). FINE-gVF
\$450 - \$500
- 536 1999 polymer MacFarlane-Evans AA 99 (R 618bF). First Year prefix. Consecutive run of 5. Light handling to 2nd note. High catalogue value. UNC
\$700 - \$750
- 537 2008 polymer Stevens-Henry AA 08 (R 621aF). Also \$50 2009 Stevens-Henry AA 09 (R 521cF) consecutive pair. First Year prefixes. (3 notes total). UNC
\$260 - \$280
- 538 2010 polymer Stevens-Henry AA 10 (R 621bF). First Year prefix. Consecutive pair. UNC
\$250 - \$260
- 539 2011 polymer Stevens-Henry AA 11 (R 621cF) and EL 11 (R 521cL). First Year/Last Signature prefixes. (2 notes total). UNC
\$240 - \$260

Last Prefix Australian Banknotes

Ten Shillings



- 540 **1961 Coombs-Wilson AH/69 (R 17X). NPA issued Last Prefix. Flicks, handling. aUNC**
\$450 - \$500
- 541 1961 Coombs-Wilson AH/69 (R 17X). NPA issued Last Prefix. Flicks, handling. aUNC
\$450 - \$500

One Pound

- 542 1961 Coombs-Wilson HK/65 (R 34bL). Last prefix. Folds/creases. aVF
\$220 - \$240
- 543 1961 Coombs-Wilson HK/68 (R 34bX). NPA issued Last Prefix. Flicks, handling. aUNC
\$450 - \$500
- 544 1961 Coombs-Wilson HK/68 (R 34bX). NPA issued Last Prefix. Flicks. aUNC
\$450 - \$500

Five Pound

- 545 1960 Coombs-Wilson TD/09 (R 50L). Last prefix. Old folds. *gFINE*
\$220 - \$240



- 546 1960 Coombs-Wilson TD/10 (R 50X). NPA issued Last Prefix. Flicks. *aUNC*
\$550 - \$600

- 547 1960 Coombs-Wilson TD/10 (R 50X). NPA issued Last Prefix. Flicks. *aUNC*
\$550 - \$600

Ten Pound

- 548 1949 Coombs-Watt V/22 (R 60L). Last prefix. Light folds, tone/edge tone, flicks. *aEF*
\$300 - \$320



- 549 1952 Coombs-Wilson V/24 (R 61L). Last prefix. Flattened of folds, edge folds. *gVF/aEF*
\$700 - \$800

- 550 1954 Coombs-Wilson WA/28 (R 62L). Last prefix. Dirty, multiple folds and foxing. *FINE*
\$350 - \$400



- 551 1960 Coombs-Wilson WA/62 (R 63X). NPA issued Last Prefix. Flicks. *aUNC*
\$580 - \$600

One Dollar

- 552 1982 Johnston-Stone DPS (R 78L). Last 1 Dollar Prefix. Consecutive pair. *UNC*
\$70 - \$80

Two Dollar

- 553 1985 Johnston-Fraser LQG (R 89L). Last 2 Dollars Prefix. Mis-cut 3mm. Consecutive trio. *UNC*
\$120 - \$140

Five Dollar

- 554 1976 Knight-Wheeler NVC (R 206bL). Last gothic side thread prefix. Slight handling, trace of a bend. *aUNC*
\$150 - \$160

- 555 1991 Fraser-Cole QPG (R 213L). Last paper 5 Dollars prefix. Consecutive pair. Light handling. *UNC*
\$80 - \$100

- 556 1991 Fraser-Cole QPG (R 213L). Last paper 5 Dollars prefix. Consecutive trio. *UNC*
\$130 - \$140

- 557 1992 polymer Fraser-Cole AB 19 (R 214L). Last Dark Green signature prefix. Multiple folds/creases. Scarce. (2 notes total). *aF/FINE*
\$130 - \$140

- 558 1993 polymer Fraser-Evans BA 93 (R 216F). First dark green signature prefix. Consecutive pair. *UNC*
\$80 - \$100

- 559 2003 polymer MacFarlane-Henry EA 03 (R 220bL), 2005 MacFarlane-Henry KC 05 (R 220cL) consecutive pair and single, 2012 Stevens-Parkinson BA 12 (R 222aF) consecutive pair, EA 12 (R 222aL) consecutive pair, 2013 BA 13 (R 222bF), EA 13 (R 222bL). (10 notes total). *UNC*
\$90 - \$100

- 560 2005 polymer MacFarlane-Henry KC 05 (R 220cL). Last Year prefix. Consecutive pair. Also 2005 BA 05 (R 220cF). First Year prefix. Consecutive trio. (5 notes total). *UNC*
\$70 - \$80

Ten Dollar

- 561 1988 polymer Johnston-Fraser AB 57 (R 310bL). Last re-issue prefix. Book-flattened of multiple creases. *FINE*
\$120 - \$140

- 562 1988 polymer Johnston-Fraser AB 57 (R 310bL). Last re-issue prefix. Creased. *FINE*
\$120 - \$140



- 563 **1988 polymer Johnston-Fraser AB 57 (R 310bL). Last re-issue prefix. Slightest hint of a bend. aU/UNC**
\$580 - \$600
- 564 1991 Fraser-Cole MRR (R 313aL) Last prefix with plate letter, MRR (R 313bL) Last prefix pair without plate letter. (3 notes total). *UNC*
\$170 - \$180
- 565 1991 Fraser-Cole MRR (R 313a/bL). Consecutive pair, 1 with and 1 without plate number. *UNC*
\$150 - \$160
- 566 1991 Fraser-Cole MRR (R 313a/bL). Consecutive run of 4 (1 with plate letter). Slight rippling. (4 notes total). *UNC*
\$240 - \$260
- 567 1991 Fraser-Cole MRR (R 313a/bL). Consecutive run of 9, with every 3rd note having a plate number (as printed on sheets). Slightly wavy from bundle pressure. High catalogue value. *UNC*
\$450 - \$500
- 568 1991 Fraser-Cole MRR (R 313bL). Last paper 10 Dollars prefix. Without plate letter. Consecutive pair. *UNC*
\$70 - \$80
- 569 1991 Fraser-Cole MRR (R 313bL). Last paper 10 Dollars prefix. Without plate letter. Consecutive pair. *UNC*
\$110 - \$120
- 570 1994 polymer Fraser-Evans DF 94 (R 316bL). Blue Dobell. Last Signature prefix. Well circulated. *aFINE*
\$40 - \$50
- 571 1994 polymer Fraser-Evans DF 94 (R 316bL). Last Grey Dobell prefix. Scarce. *UNC*
\$380 - \$400
- 572 2002 polymer MacFarlane-Henry GL 02 (R 320aL). Consecutive trio. Also First Prefix 2006 AA 06 (R 320cF). Consecutive pair. (5 notes total). *UNC*
\$100 - \$120
- 573 2003 polymer MacFarlane-Henry DF 03 (R 320bL). Consecutive run of 4. *UNC*
\$80 - \$100

Twenty Dollar

- 574 1993 Fraser-Evans ADK (R 415L). Last paper 20 Dollars prefix. Consecutive pair. *UNC*
\$90 - \$100

- 575 1993 Fraser-Evans ADK (R 415L). Last paper 20 Dollars prefix. Consecutive trio. Slightly wavy. *UNC*
\$130 - \$140
- 576 2005 polymer MacFarlane-Henry GB 05 (R 420cL). Last Year prefix. Consecutive run of 6. *UNC*
\$160 - \$180
- 577 2005 polymer MacFarlane-Henry GB 05 (R 420cL) pair, 2013 AA 13 (R 422aF) and Last Prefix DA 13 (R 422aL). Also standard issue (R 420c) pair. (6 notes total). *UNC*
\$150 - \$160
- 578 2005 polymer MacFarlane-Henry GB 05 (R 420cL). Last Year prefix. Consecutive run of 5, run of 4 and a single. (10 notes total). *UNC*
\$260 - \$280
- 579 2008 polymer Stevens-Henry JC 08 (R 421bL). Last Year prefix. *UNC*
\$50 - \$60

Fifty Dollar

- 580 1993 Fraser-Evans FAB (R 515L). Last paper 50 Dollars prefix. Light handling/slightly wavy. *UNC*
\$80 - \$100



- 581 **1993 Fraser-Evans WZZ (R 515ii). NPA issued Last prefix. Slight depression under serials. Consecutive run of 4. High catalogue value. UNC**
\$480 - \$500
- 582 1995 polymer Fraser-Evans VG 95 (R 516aL). Last Year prefix. Heavily creased, surface damage. *FINE*
\$100 - \$120
- 583 1995 polymer Fraser-Evans VG 95 (R 516aL). Last Year prefix. Multiple folds/creases. *FINE*
\$100 - \$120
- 584 1996 polymer Fraser-Evans DA 96 (R 516bL). Last Signature prefix. Multiple folds/creases. (2 notes total). *FINE*
\$160 - \$180

- 585 2004 polymer MacFarlane-Henry GB 04 (R 520bL). Last Year prefix. Also includes AA 04 (R 520bF) First Year prefix. (2 notes total). *UNC*
\$160 - \$180
- 586 2005 polymer MacFarlane-Henry JC 05 (R 520cL). Last Year prefix. Consecutive pair and single. *UNC*
\$180 - \$200

One Hundred Dollar

- 587 1992 Fraser-Cole ZLD (R 613L). Last paper 100 Dollars prefix. Light flick/handling, depression at top. Consecutive pair. *aUNC*
\$240 - \$250
- 588 1992 Fraser-Cole ZLD (R 613L). Last paper 100 Dollars prefix. Consecutive pair. *UNC*
\$450 - \$500
- 589 1998 polymer MacFarlane-Evans CF 98 (R 618aL). Last Year prefix. Multiple folds. *gFINE*
\$150 - \$160
- 590 1998 polymer MacFarlane-Evans CF 98 (R 618aL). Last Year prefix. Multiple folds and biro mark. *gF/aVF*
\$150 - \$160
- 591 2014 polymer Stevens-Parkinson JK 14 (R 622bL). Last signature prefix. Catalogues at \$750. *UNC*
\$260 - \$280
- 592 2014 polymer Stevens-Parkinson JK 14 (R 622bL). Last signature prefix. Catalogues at \$1500. Consecutive pair. *UNC*
\$500 - \$550



- 593 2014 polymer Stevens-Parkinson JK 14 (R 622bL). Last signature prefix. Catalogues at \$2250. Consecutive trio (consecutive serials to previous lot). *UNC*
\$750 - \$800

Interesting Serial Numbered Banknotes

Ten Shillings



- 594 1961 Coombs-Wilson (R 17). Solid numbered serials 999999. The last printed note before the million serial, which were all hand-numbered. Crinkled and a bit dirty. Rare. *VG/aFINE*
\$340 - \$360

One Pound

- 595 1952 Coombs-Wilson (R 32). Radar serials with central solid numbers: 377773. Cleaned/flattened. Scarce. *gF/aVF*
\$130 - \$140

One Dollar

- 596 1982 Johnston-Stone (R 78). Consecutive prefix pair with matching serials: DLS/T 416765/66. (4 notes total). *aU/UNC*
\$30 - \$40
- 597 1982 Johnston-Stone (R 78). Most DLA-DLZ prefixes but some missing, most circulated, many with multiple examples. (50 notes total). *VG-VF*
\$70 - \$80
- 598 1982 Johnston-Stone (R 78). Matching almost-solid serials DNV/DNX/DNY/DNZ 680000. (4 notes total). *UNC*
\$80 - \$100

Five Dollar

- 599 1992 polymer Fraser-Cole (R 214). Very dark green/black. Radar serials AA23 718817. With consecutive previous note. (2 notes total). *UNC*
\$70 - \$80
- 600 1992 polymer Fraser-Cole (R 214). Consecutive pair with Pale-medium and Dark serials and \$20 1999 polymer MacFarlane-Evans semi-solid repeater serials GE 99 997997. (2 notes total). *UNC*
\$80 - \$100

- 601 2016 polymer Stevens-Fraser (R 224/L). Four consecutive prefix pairs with matching numbers: EI/EJ 60217540-43 with EJ 16 being Last year prefixes. (8 notes total). *UNC*
- \$110 - \$120

Ten Dollar

- 602 1967 Coombs-Randall (R 302). SEX prefix. Folds/creases. *aVF*
- \$110 - \$120
- 603 1993 polymer Fraser-Evans (R 316a). Radar serials CK93 592295. Also \$50 2014 polymer Stevens-Parkinson (R 522c). Unusual sunburst stamp/mark on back of note of unknown origin (folds VF). (2 notes total). *VF-UNC*
- \$130 - \$140
- 604 1997 polymer MacFarlane-Evans (R 318b). Consecutive pair, the latter with repeating serials AE97 969695/969696. *UNC*
- \$80 - \$100
- 605 2003 polymer MacFarlane-Henry (R 320b). Radar serials BF03 477774. Scarcer solid central numbers type. *UNC*
- \$60 - \$70

Twenty Dollar

- 606 1989 Fraser-Higgins (R 411). Radar serials 109901. Centre bend, flicks/handling. *EF*
- \$70 - \$80
- 607 2005 polymer MacFarlane-Henry AA 05 (R 420cF). First Year prefix. Radar serials AA05 921129. *UNC*
- \$60 - \$60
- 608 2005 polymer MacFarlane-Henry AA 05 (R 420cF). First Year prefix. Radar serials AA05 927729. *UNC*
- \$50 - \$60

One Hundred Dollar

- 609 1998 polymer MacFarlane-Evans (R 618a). Radar serials BG98 449944. *UNC*
- \$220 - \$240

- 611 1966 Coombs-Wilson (R 71). Consecutive run of 4. *UNC*
- \$160 - \$180
- 612 1966 Coombs-Wilson (R 71). Flicks, light handling and a little wavy. Consecutive run of 10. *aU/UNC*
- \$280 - \$300
- 613 1966 Coombs-Wilson (R 71), 1967 Coombs-Randall (R 72) (3) (VG-gFINE), 1969 Phillips-Randall (R 73) (pair, single), 1972 Phillips-Wheeler (R 74) (pair), 1976 Knight-Wheeler (R 76a) (R 76c), 1979 Knight-Stone (R 77) (run of 8, pair, 2 singles), 1982 Johnston-Stone (R 78). (24 notes total). *VG-aUNC*
- \$80 - \$100
- 614 1966 Coombs-Wilson (R 71), 1969 Phillips-Randall (R 73). Hint of a centre fold. (2 notes total). *aUNC*
- \$50 - \$60
- 615 1967 Coombs-Randall (R 72). Flattened of folds. *aVF*
- \$60 - \$80
- 616 1967 Coombs-Randall (R 72). *EF*
- \$120 - \$140



- 617 1967 Coombs-Randall (R 72). Consecutive trio. *UNC*
- \$1100 - \$1200
- 618 1969 Phillips-Randall (R 73). Handling. Consecutive pair. Also 1972 Phillips-Wheeler (R 74). Centre fold. Consecutive trio. (5 notes total). *VF-aUNC*
- \$50 - \$60
- 619 1969 Phillips-Randall (R 73). Consecutive trio. Trace of a fold to one, lightly flattened. *aUNC*
- \$60 - \$70
- 620 1969 Phillips-Randall (R 73), 1972 Phillips-Wheeler (R 74), 1974 Phillips-Wheeler (R 75), 1976 Knight-Wheeler (R 76c), 1979 Knight-Stone (R 77) (pair, single), 1982 Johnston-Stone (R 78) (trio). (11 notes total). *aU-UNC*
- \$90 - \$100
- 621 1972 Phillips-Wheeler (R 74). Commonwealth. Consecutive trio. *UNC*
- \$100 - \$120
- 622 1972 Phillips-Wheeler (R 74) flick, 1976 Knight-Wheeler (R 76a) c/f and flick, 1979 Knight-Stone (R 77) two pairs, 1982 Johnston-Stone (R 78) three pairs. (12 notes total). *VF-UNC*
- \$50 - \$60

Australian Decimal Banknotes

One Dollar

- 610 1966 Coombs-Wilson (R 71). Centre fold. Consecutive pair. Also 1967 Coombs-Randall (R 72), folds. (3 notes total). *F-EF*
- \$50 - \$60

- 623 1976 Knight-Wheeler (R 76a). Centre thread. Light flick, slightly wavy from bundle pressure. Consecutive run of 10. *UNC*
\$140 - \$150
- 624 1976 Knight-Wheeler DBP (R 76bii) Thin paper, flattened VF, (R 76c) Side thread Consecutive run of 7 and two singles (one aVF). (9 notes total). *aVF-aUNC*
\$50 - \$60
- 625 1977 Knight-Stone (R 77). Consecutive run of 10, run of 5 and a pair. Centre fold. (17 notes total). *gEF-aUNC*
\$30 - \$40
- 626 1977 Knight-Stone (R 77). Consecutive run of 5, a trio, two pairs and 5 singles. (17 notes total). *gVF-UNC*
\$50 - \$60
- 627 1977 Knight-Stone (R 77). Light flick, slight handling to top note. Consecutive run of 10. 1982 Johnston-Stone (R 78) Consecutive run of 6. (16 notes total). *aU/UNC*
\$70 - \$80



- 628 **1977 Knight-Stone (R 77). Consecutive bundle of 100. Clear bundle wrapper. Top note slightly flicked, very slight handling. *UNC***
\$450 - \$550
- 629 1982 Johnston-Stone (R 78) run of 4. Also 2 Dollars 1985 Johnston-Fraser (R 89) run of 12. Both with light centre bend, handling. (16 notes total). *gEF/aUNC*
\$40 - \$50
- 630 1982 Johnston-Stone (R 78). Consecutive run of 6. Toned bottom left corner, slight bends. Also Two Dollar 1985 Johnston-Fraser (R 89). Consecutive trio. Last year of issue. (9 notes total). *EF-aUNC*
\$30 - \$40
- 631 1982 Johnston-Stone (R 78). Consecutive run of 12 and run of 5. Light handling. (17 notes total). *aU/UNC*
\$40 - \$50
- 632 1982 Johnston-Stone (R 78). Consecutive bundle of 100. Clear bundle wrapper. Top note flicked, some very slight handling. *UNC*
\$260 - \$280
- 633 Large assortment of circulated 1 Dollar notes, 1969-1982. Includes a thin paper DBP prefix note. (137 notes total). *VG-VF*
\$170 - \$180

Two Dollar

- 634 1966 Coombs-Wilson (R 81). Consecutive trio, pair and single. *aEF-UNC*
\$120 - \$140
- 635 1966 Coombs-Wilson (R 81), 1968 Phillips-Randall (R 83), 1972 Phillips-Wheeler (R 72). Centre folds. (3 notes total). *aEF-aUNC*
\$50 - \$60
- 636 1966 Coombs-Wilson (R 81) run of 5 (fold), 1974 Phillips-Wheeler (R 84) run of 5 (fold, flick), 1974 Phillips-Wheeler (R 85) (flattened of fold), 1985 Johnston-Fraser (R 89) run of 5. (16 notes total). *gEF-UNC*
\$150 - \$160
- 637 1967 Coombs-Randall (R 82) and 1 Dollar 1966 Coombs-Wilson (R 71). Flicks. (2 notes total). *VF/gVF*
\$50 - \$60
- 638 1967 Coombs-Randall (R 82). Consecutive pair. *UNC*
\$220 - \$240
- 639 1967 Coombs-Randall (R 82). Light fold. Consecutive trio. *aUNC*
\$170 - \$180
- 640 1968 Phillips-Randall (R 83). Consecutive pair. 1974 Phillips-Wheeler (R 85). Consecutive pair. Flicks. (4 notes total). *EF-aUNC*
\$50 - \$60
- 641 1968 Phillips-Randall (R 83). Consecutive trio. *UNC*
\$120 - \$140
- 642 1972 Phillips-Wheeler (R 84). Commonwealth. Consecutive pair. *UNC*
\$70 - \$80
- 643 1972 Phillips-Wheeler (R 84) Consecutive pair, 1976 Knight-Wheeler (R 86b) (2), (R 86c) (2), 1983 Johnston-Stone (R 88) pair, 1985 Johnston-Fraser (R 89) two pairs and single. Most with folds or flicks. (13 notes total). *gVF-aUNC*
\$70 - \$80
- 644 1974 Phillips-Wheeler (R 85) Australia, 1976 Knight-Wheeler (R 86a) Gothic Centre Thread, (R 86b) OCRB Centre Thread, (R 86c) OCRB Side Thread. (4 notes total). *aUNC-UNC*
\$140 - \$160
- 645 1976 Knight-Wheeler (R 86b) OCRB centre pair, (R 86c) side, 1979 Knight-Stone (R 87) trio, 1983 Johnston-Stone (R 83), 1985 Johnston-Fraser (R 89) (3). (10 notes total). *VF-aUNC*
\$50 - \$60
- 646 1979 Knight-Stone (R 87), 1983 Johnston-Stone (R 88) pair and single, 1989 Johnston-Fraser (R 89). (5 notes total). *aUNC-UNC*
\$50 - \$60

647	1979 Knight-Stone (R 87). Four consecutive pairs and a trio. Also 1985 Johnston-Stone (R 89). Three consecutive pairs. Centre bends-folds. (17 notes total). <i>aUNC</i>	658	1976 Knight-Wheeler (R 206b). Gothic Side thread. Consecutive trio (bend), 1983 Johnston-Stone (R 208). Consecutive trio (fold), 1985 Johnston-Fraser (R 209a). OCRB pair. (10 notes total). <i>gEF-UNC</i>
	\$80 - \$100		\$100 - \$120
648	1985 Johnston-Fraser (R 89). Consecutive run of 10, 6 and single LQG Last Prefix (F). (17 notes total). <i>F-aUNC</i>	659	1976 Knight-Wheeler (R 206c) OCRB, 1983 Johnston-Stone (R 208) (pair), 1985 Johnston-Fraser (R 209a) OCRB, (R 209b) Gothic, 1991 Fraser-Cole (R 213). (6 notes total). <i>gF-EF</i>
	\$50 - \$60		\$40 - \$50
649	1985 Johnston-Fraser (R 89). Consecutive run of 6, 5, 4, two trios, three pairs and 9 singles. (37 notes total). <i>gVF-aUNC</i>	660	1979 Knight-Stone (R 207). Consecutive run of 6 and a trio. Centre bend. (9 notes total). <i>aUNC</i>
	\$100 - \$120		\$120 - \$140
650	Large assortment of circulated 2 Dollar notes, 1966-1985 (mostly Johnston-Fraser). (83 notes total). <i>VG-gFINE</i>	661	1985 Johnston-Fraser (R 209a). OCRB. Centre bend, flick. Consecutive pair. Also 20 Dollar polymer 2008 Stevens-Henry AA 08 (R 421bF). First Year prefix. A few light folds. (3 notes total). <i>EF-aUNC</i>
	\$200 - \$220		\$60 - \$70
Five Dollar			
651	1967 Coombs-Randall (R 202). Flattened of flicks. <i>aUNC</i>	662	1985 Johnston-Fraser (R 209a) (2), (R 209b) (5), 1990 Fraser-Higgins (R 212) (trio, 2 singles), 1991 Fraser-Cole (R 213) (trio, 6 singles). (21 notes total). <i>FINE-aUNC</i>
	\$70 - \$80		\$140 - \$150
652	1967 Coombs-Randall (R 202). Lightly flattened. <i>aU/UNC</i>	663	1985 Johnston-Fraser (R 209b). Gothic. Consecutive run of 4. Fold to first 2 notes, flicks to all. <i>aUNC</i>
	\$80 - \$100		\$70 - \$80
653	1967 Coombs-Randall (R 202). Centre fold, flick. Consecutive pair. <i>gEF</i>	664	1990 Fraser-Higgins (R 212), two consecutive trios, 1991 Fraser-Cole (R 213) consecutive trio. Some light flicks. (9 notes total). <i>UNC</i>
	\$140 - \$160		\$140 - \$150
			
654	1967 Coombs-Randall (R 202). Consecutive trio. Scarce. <i>UNC</i>	665	1991 Fraser-Cole (R 213). Consecutive run of 6 and 5 singles. (11 notes total). <i>VF-UNC</i>
	\$380 - \$400		\$80 - \$100
655	1969 Phillips-Randall (R 203), 1974 Phillips-Wheeler (R 205) two pairs and two singles, 1976 Knight-Wheeler (R 206a) pair. (9 notes total). <i>VF-gEF</i>	666	1992 polymer Fraser-Cole (R 214). Dark green serials. (6 notes total). <i>gVF-gEF</i>
	\$150 - \$160		\$40 - \$50
656	1976 Knight-Wheeler (R 206a) Gothic centre thread, (R 206b). Gothic side thread (2), 1985 Johnston-Fraser (R 209a), OCRB. Run of 4 and single. (9 notes total). <i>aVF-aUNC</i>	667	1992 polymer Fraser-Cole (R 214). Dark green serials. Also 1995 Fraser-Evans (R 217ai). Narrow Bands. Consecutive pair. (5 notes total). <i>gVF-UNC</i>
	\$70 - \$80		\$70 - \$80
657	1976 Knight-Wheeler (R 206b). Gothic Side Thread. Centre fold. Consecutive pair. Also 1976 Knight-Wheeler (R 206c). OCRB Side Thread. Consecutive pair. (4 notes total). <i>aU-UNC</i>	668	1992 polymer Fraser-Cole (R 214). Medium green. Consecutive trio. 1993 Fraser-Evans BA 93 (R 216F). First Signature prefix. Consecutive trio. (6 notes total). <i>UNC</i>
	\$80 - \$100		\$160 - \$180
		669	1992 polymer Fraser-Cole (R 214i). Pale green. <i>UNC</i>
			\$50 - \$60
		670	1995 polymer Fraser-Evans (R 217ai). Narrow Bands. Consecutive run of 5. <i>UNC</i>
			\$110 - \$120

- 671 1998 polymer MacFarlane-Evans (R 218c) consecutive trio, 2001 (R 219) consecutive trio (slightly curled), 2002 MacFarlane-Henry (R 220a) consecutive trio. (10 notes total). *UNC*
\$100 - \$120
- 672 2003 polymer MacFarlane-Henry (R 220b) consecutive trio and single, 2005 (R 220c) consecutive trio and pair. (12 notes total). *UNC*
\$80 - \$100
- 673 2005 polymer MacFarlane-Henry (R 220c). Consecutive run of 4, a trio and single. Also Last Prefix 1998 MacFarlane-Evans EA 98 (R 218cL) (FINE). (9 notes total). *F-UNC*
\$60 - \$70
- 674 2007 polymer Stevens-Henry (R 221a) consecutive trio and pair, 2008 (R 221b) consecutive trio and pair. (10 notes total). *UNC*
\$70 - \$80

Ten Dollar

- 675 1966 Coombs-Wilson (R 301). Consecutive trio. *UNC*
\$140 - \$160
- 676 1966 Coombs-Wilson (R 301) (gF), 1968 Phillips-Randall (R 303), 1991 Fraser-Cole (R 313a) (4). (6 notes total). *F-aEF*
\$90 - \$100
- 677 1966 Coombs-Wilson (R 301) pair and single, 1972 Phillips-Wheeler (R 304) pair. (3 notes total). *aF-gEF*
\$90 - \$100
- 678 1966 Coombs-Wilson (R 301), SAA (R 301F) FINE, 1967 Coombs-Randall (R 302) aFINE, 1972 Phillips-Wheeler (R 304), 1976 Knight-Wheeler (R 306a), 1979 Knight-Stone (R 307b) (2), 1985 Johnston-Fraser (R 309) (4), 1991 Fraser-Cole (R 313a) (2), (R 313b) (pair). (15 notes total). *GOOD-aUNC*
\$240 - \$260
- 679 1967 Coombs-Randall (R 302). Key signatures. Old folds, one dirty. (2 notes total). *aF/FINE*
\$60 - \$80
- 680 1967 Coombs-Randall (R 302). Flattened of bends. *gVF/aEF*
\$110 - \$120
- 681 1967 Coombs-Randall (R 302). Flattened of folds. *gVF/aEF*
\$110 - \$120
- 682 1967 Coombs-Randall (R 302). Folds. Consecutive pair. *gFINE*
\$100 - \$120



- 683 1967 Coombs-Randall (R 302). Flattened of two folds. Consecutive pair. *gEF*
\$300 - \$320
- 684 1969 Phillips-Randall (R 303). Consecutive trio. *UNC*
\$220 - \$240
- 685 1972 Phillips-Wheeler (R 304). Commonwealth. Light centre bend and flick. Consecutive pair. *aUNC*
\$60 - \$70
- 686 1985 Johnston-Fraser (R 309) pair, 5 Dollars 1985 Johnston-Fraser (R 209a) run of 4, 2 Dollars Johnston-Fraser (R 89) pair. (8 notes total). *aVF-EF*
\$70 - \$80
- 687 1985 Johnston-Fraser (R 309) pair and single, 1991 Fraser-Cole (R 313a) pair, 1988 polymer Johnston-Fraser (R 310a). (6 notes total). *EF-UNC*
\$90 - \$100
- 688 1985 Johnston-Fraser (R 309) consecutive trio, 1989 Fraser-Higgins (R 312) consecutive trio and single. (7 notes total). *UNC*
\$110 - \$120
- 689 1988 polymer Johnston-Fraser (R 310a). First release. Consecutive trio and (R 310b) 2nd release. Consecutive pair and (single VF). (6 notes total). *VF-UNC*
\$90 - \$100
- 690 1988 polymer Johnston-Fraser (R 310b). 2nd release. Consecutive run of 7 and single. (8 notes total). *gVF-EF*
\$100 - \$120
- 691 1991 Fraser-Cole (R 313a). With plate letter. Two consecutive trios. (6 notes total). *UNC*
\$110 - \$120
- 692 1991 Fraser-Cole (R 313a) with plate letter. Consecutive trio and (R 313b) without plate letter, 3 consecutive pairs. (9 notes total). *UNC*
\$200 - \$220
- 693 1993 polymer Fraser-Evans (R 316a). Blue Dobell. Consecutive trio and pair. *UNC*
\$120 - \$140
- 694 1993 polymer Fraser-Evans (R 316a). Blue Dobell. Consecutive run of 10 and a pair. *UNC*
\$260 - \$280

695 2002 polymer MacFarlane-Henry (R 320a)
Consecutive run of 7. *UNC*

\$140 - \$160

696 2002 polymer MacFarlane-Henry (R 320a).
Consecutive trio. 2008 Stevens-Henry (R 321b).
Consecutive trio, pair and single. (9 notes total).
UNC

\$120 - \$140

697 2006 polymer MacFarlane-Henry (R 320c).
Consecutive run of 5 and two trios. (11 notes
total). *UNC*

\$160 - \$180

Twenty Dollar

698 1966 Coombs-Wilson (R 401), consecutive
pair, 1985 Johnston-Fraser (R 409a) OCRB
consecutive pair and single. (4 notes total).
F-EF

\$100 - \$120

699 1966 Coombs-Wilson (R 401), 1972 Phillips-
Wheeler (R 404). Also 50 Dollars 1991 Fraser-
Cole (R 513). (3 notes total). *aF-gFINE*

\$110 - \$120

700 1966 Coombs-Wilson (R 401), 1989 Phillips-
Fraser (R 411), 1989 Fraser-Higgins (R 412) pair.
Some slight handling. (4 notes total).
gEF-UNC

\$110 - \$120

701 1966 Coombs-Wilson (R 401). Centre fold.
Consecutive pair and 3 singles, flicks. Also
1968 Phillips-Randall (R 403). Two light folds.
Consecutive pair. Flattened. (7 notes total).
aEF-aUNC

\$220 - \$240

702 1967 Coombs-Randall XBQ (R 402F). First
prefix. The key Decimal note. Cleaned and
flattened, edge foxing. *aFINE*

\$130 - \$140



703 1967 Coombs-Randall XBQ (R 402F). First
prefix. The key Decimal note. Flattened of
folds. *EF*

\$600 - \$650

704 1967 Coombs-Randall (R 402). The key Decimal
note. Cleaned and flattened of folds. *gFINE/
aVF*

\$280 - \$300



705 1967 Coombs-Randall (R 402). The key
Decimal note. Trace of a light fold/flick and
handling. Scarce. *aUNC*

\$1400 - \$1600

706 1968 Phillips-Randall (R 403). Lightly flattened.
aUNC

\$70 - \$80

707 1968 Phillips-Randall (R 403). Consecutive trio.
Handling, light flick. *aU/UNC*

\$130 - \$140

708 1972 Phillips-Wheeler (R 404). Consecutive
pair, \$20 1968 Phillips-Randall (R 403) cleaned
and 50 Dollars 1991 Fraser-Cole (R 513b). (4
notes total). *F-gEF*

\$130 - \$140

709 1972 Phillips-Wheeler (R 404). Commonwealth.
Consecutive run of 4. Also 1974 (R 405).
Australia (flattened). (5 notes total). *F-EF*

\$170 - \$180

710 1976 Knight-Wheeler (R 406a) Centre thread,
1979 Knight-Stone (R 407a) Gothic, (R 407b)
OCRB. (3 notes total). *aVF-EF*

\$150 - \$160

711 1979 Knight-Stone (R 407a). Gothic.
Consecutive pair. Slight hint of a flick. *UNC*

\$150 - \$160

712 1983 Johnston-Stone (R 408), 1985 Johnston-
Fraser (R 409) OCRB (4). Some wavy. (5 notes
total). *VF-EF*

\$140 - \$150

713 1991 Fraser-Cole (R 413). Consecutive pair.
Slight handling. *UNC*

\$70 - \$80

714 1991 Fraser-Cole (R 413). Consecutive trio and
single. Flicks, light handling. (4 notes total).
gEF/aUNC

\$100 - \$120

715 1991 Fraser-Cole (R 413). Consecutive trio.
UNC

\$100 - \$120

716 1991 Fraser-Cole (R 413). Consecutive run of 4.
Slight handling. *aU/UNC*

\$110 - \$120

717 1991 Fraser-Cole (R 413). Two consecutive
trios, some with flick/bend. (6 notes total). *EF-
UNC*

\$170 - \$180

718	1991 Fraser-Cole (R 413) (2, gVF), 1994 Fraser-Evans (R 414) consecutive pair. (4 notes total). <i>gVF-UNC</i>	\$110 - \$120
719	1993 Fraser-Evans (R 415). Consecutive run of 5. <i>UNC</i>	\$180 - \$200
720	1994 polymer Fraser-Evans (R 416a). Slight flick. Consecutive pair and single note. (3 notes total). <i>aU/UNC</i>	\$80 - \$100
721	1994 polymer Fraser-Evans (R 416a). Consecutive trio. <i>UNC</i>	\$90 - \$100
722	1994 polymer Fraser-Evans (R 416a). Two consecutive pairs. <i>UNC</i>	\$120 - \$140
723	2005 polymer MacFarlane-Henry (R 420c). Consecutive trio. <i>UNC</i>	\$90 - \$100
724	2005 polymer MacFarlane-Henry (R 420c). Two consecutive pairs. Also 10 Dollars 2017 polymer Lowe-Fraser (R 325) consecutive pair. (6 notes total). <i>UNC</i>	\$140 - \$160
725	2007 polymer Stevens-Henry (R 421a). Two consecutive trios, a pair and a single. (9 notes total). <i>UNC</i>	\$220 - \$240

Fifty Dollar

726	1979 Knight-Stone (R 507). Consecutive pair. <i>UNC</i>	\$200 - \$220
727	1985 Johnston-Fraser (R 509a). Gothic. Consecutive run of 4. Slight handling. <i>aU/UNC</i>	\$300 - \$320



728	1989 Phillips-Fraser (R 511). Part-bundle of 49 consecutive notes. Centre bend, flicks, handling. Catalogues at \$6,370 in EF. (49 notes total). <i>aEF/EF</i>	\$2800 - \$3000
729	1991 Fraser-Cole (R 513) consecutive pair, 1993 Fraser-Evans (R 515) consecutive trio. (5 notes total). <i>VF-aEF</i>	\$300 - \$320

730	2004 polymer MacFarlane-Henry (R 520b). Consecutive pair and single. <i>UNC</i>	\$190 - \$200
731	2005 polymer MacFarlane-Henry AA 05 (R 520c). Consecutive run of 5. <i>UNC</i>	\$300 - \$320
732	2007 polymer Stevens-Henry (R 521a). Consecutive trio and pair. <i>UNC</i>	\$320 - \$340
733	2008 polymer Stevens-Henry (R 521b). Consecutive pair (Unc) and single (FINE). Also 2007 AA 07 (R 521a) First Signature Prefix. (4 notes total). <i>F-UNC</i>	\$250 - \$260
734	2008 polymer Stevens-Henry (R 521b) pair and single, 2010 (R 521d), consecutive trio. (6 notes total). <i>UNC</i>	\$360 - \$380
735	2012 polymer Stevens-Parkinson (R 522a). Two consecutive trios. (6 notes total). <i>UNC</i>	\$360 - \$380

One Hundred Dollar

736	1985 Johnston-Fraser (R 609). Also 50 Dollars 1989 Phillips-Fraser (R 511). (2 notes total). <i>FINE-VF</i>	\$170 - \$180
737	1985 Johnston-Fraser (R 609). Consecutive pair. <i>UNC</i>	\$280 - \$300
738	1990 Fraser-Higgins (R 612). Also 10 Dollars 1966 Coombs-Wilson (R 301), 1968 Phillips-Randall (R 303) (2). (4 notes total). <i>aF-VF</i>	\$150 - \$160
739	1990 Fraser-Higgins (R 612). Consecutive trio. <i>UNC</i>	\$350 - \$400
740	1992 Fraser-Cole (R 613). Consecutive trio. <i>UNC</i>	\$350 - \$400
741	1999 polymer MacFarlane-Evans (R 618b). Also 50 Dollars 1999 polymer MacFarlane-Evans (R 518c). (2 notes total). <i>UNC</i>	\$200 - \$220
742	1999 polymer MacFarlane-Evans (R 618b), 2011 Stevens-Henry (R 621c) consecutive pair. (3 notes total). <i>UNC</i>	\$360 - \$380
743	1999 polymer MacFarlane-Evans (R 618b). Consecutive trio. <i>UNC</i>	\$350 - \$400
744	2008 polymer Stevens-Henry (R 621a). Consecutive trio. <i>UNC</i>	\$360 - \$380



- 745 2010 polymer Stevens-Henry (R 621b).
Consecutive trio and pair. *UNC*

\$600 - \$650

Assorted

- 746 1 Dollar 1966 Coombs-Wilson (R 71), 2 Dollars 1968 Phillips-Randall (R 83), 1983 Johnston-Stone (R 88) (2), 1985 Johnston-Fraser (R 89) (2), 10 Dollars 1968 Phillips-Randall (R 303), 1972 Phillips-Wheeler (R 304), 1985 Johnson-Fraser (R 309) (5), 20 Dollars 1972 Phillips-Wheeler (R 404). (14 notes total). *aF-gFINE*

\$140 - \$150

- 747 1967 Coombs-Randall full set of 5; 1 Dollar, 2 Dollars, 5 Dollars, 10 Dollars, 20 Dollars. The Key decimal signatures. \$20 rare, XBQ First prefix with pen marks and tiny edge split RH margin. All ex-circulation with folds/wear. (5 notes total). *aFINE-gFINE*

\$220 - \$240

- 748 20 Dollar 1966 Coombs-Wilson (R 401) (two tears), 10 Dollar 1966 Coombs-Wilson (R 301) (writing on back), 5 Dollar 1972 Phillips-Wheeler (R 204) (three tears), 2 Dollar 1968 Phillips-Randall (R 83) (heavy folds), 1 Dollar 1972 Phillips-Wheeler (R 74) (writing on back). (5 notes total). *aFINE-aVF*

\$60 - \$70

Australian Decimal Test Notes

Five Dollar

- 749 1997 polymer MacFarlane-Evans AS 97/AR 97 (R 218bTi). A type Test notes. Matching serials, AR/AS 97 998 310. Small depression on one note. (2 notes total). *UNC*

\$130 - \$140

One Hundred Dollar

- 750 1996 polymer Fraser-Evans AN 96 (R 616TF). First Test Note prefix. Folds/creases. *gF/aVF*

\$150 - \$160

- 751 1996 polymer Fraser-Evans AN 96 (R 616TF). First Test Note prefix. Folds, flick. *gVF/aEF*

\$170 - \$180

- 752 1996 polymer Fraser-Evans AN 96 (R 616TF). First Test Note prefix. PCGS graded 40 PPQ EF (40332679). A few folds discernible.

\$220 - \$240

- 753 1996 polymer Fraser-Evans AN 96 (R 616TF). First Test Note prefix. Also standard Test Note issues AW 96, BZ 96. (3 notes total). *aFINE-aVF*

\$380 - \$400

- 754 1996 polymer Fraser-Evans BX 96 (R 616T). Test note. Lightest hint of a roll bend. *aU/UNC*

\$240 - \$260

- 755 1996 polymer Fraser-Evans BY 96 (R 616T). Test note. Slight handling. *aU/UNC*

\$240 - \$260

- 756 1996 polymer Fraser-Evans CS 96 (R 616TL). Last Test Note prefix. Folds. *aVF/VF*

\$150 - \$160

- 757 1996 polymer Fraser-Evans CS 96 (R 616TL). Last Test Note prefix. Folds, flick. *gVF/aEF*

\$170 - \$180

Misprinted Australian Banknotes

One Dollar

- 758 1982 Johnston-Stone (R 78). Last digit mostly missing from R/H serial number (part of stalk of 7, raised). Sealed/laminated in pack. *VG*

\$30 - \$40

Five Dollar



- 759 1985 Johnston-Fraser (R 209a). Missing LH serial number, radar serials 859958, small part serial number printed on back. Slightly trimmed or mis-cut, handling and bottom edge fold. Ex Nobles S 95 Dec 2010 (Lot 3394). *aVF*

\$350 - \$400

Ten Dollar

- 760 1988 polymer Johnston-Fraser (R 310bF). First 2nd release prefix. Missing digit (6) from LH serials. Heavy folds/creases. *aF/FINE*
\$200 - \$220

- 761 1993 polymer Fraser-Evans (R 316a). Blue Dobell. Heavy ink, causing light impression of wet ink transfer. Consecutive pair. *UNC*
\$60 - \$80



- 762 1998 polymer MacFarlane-Evans (R 318c). Mis-matched serial numbers CC/CD 98 902345/6, with serials printed upside down along top/through centre of note. The OVD coating is also printed over 10 on RH side (both sides) and the correct serials have been written on front of each note in marker by checker; BD 902345 and BD 902346. Consecutive pair, and very rare as such as a multiple error misprint. *UNC*
\$2400 - \$2500

Twenty Dollar



- 763 1985 Johnston-Fraser (R 409a). Corner flap approx 150x150mm. Folds. *gF/aVF*
\$280 - \$300



- 764 1990 Fraser-Higgins (R 412). Missing both serial numbers. First two letters of prefix printed vertically twice on back. Scarce. *gF/aVF*
\$280 - \$300



- 765 1991 Fraser-Cole (R 413). Last digit in R/H serial missing, with only the tiniest hint of top of 7/8 (serial number jammed). Consecutive pair, both with same error. Flicks. *aUNC*
\$580 - \$600

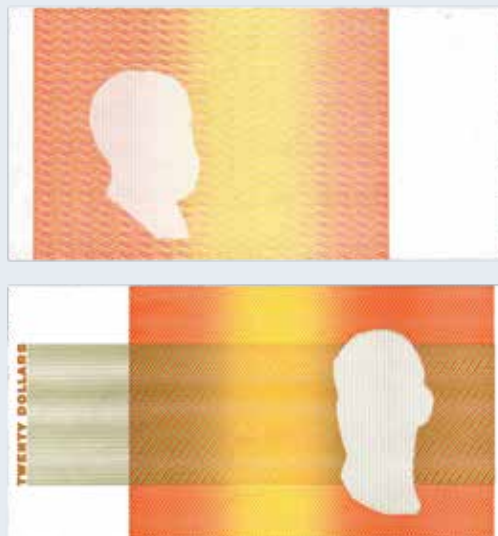

- 766 N/D (1966-1991). Missing all intaglio (black print) on both sides, causing missing signatures and serials. Light handling. Very rare and striking, and the only such example on this issue we have seen. *gEF*
\$3400 - \$3500

One Hundred Dollar



- 767 1990 Fraser-Higgins (R 612). Mis-matched serials; 3rd digit mis-matched, with 6 instead of 7. Flick at top, trace of a bend. Scarce. *aUNC*
- \$700 - \$800**



- 768 1990 Fraser-Higgins (R 612). Mis-matched serials; 3rd digit mis-matched, with 4 instead of 7 and printed 2mm higher (serial jammed). Flick. Scarce. *aUNC*
- \$800 - \$900**



- 769 1990 Fraser-Higgins (R 612). Mis-matched serials; 3rd digit mis-matched, with 5 instead of 7, and printed 2mm higher (serial jammed). Slight handling. Scarce. *aU/UNC*
- \$800 - \$900**



Five Dollar

- 770 1990 Fraser-Higgins uncut block of 4. Low numbered serials 000861, with side selvage. Edges a little curled. Also includes USA 1976 2 Dollars uncut sheet of 4 and International Banknote Society 1 Dollar mounted on large card for 25th Anniversary of Decimal Currency 1991, International Banknote Fair issue number 031 (note toned). (3 items total). *aU-UNC*
- \$70 - \$80**

- 771 1992 Fraser-Cole uncut horizontal pair. With top and side selvage. Handling. *UNC*
- \$40 - \$50**
- 772 1996 Signatures Deluxe 2 note folders with FE/ME 96 matching low numbered black serials. Consecutive numbered folders. (2 items total). *UNC*
- \$40 - \$50**

Ten Dollar

- 773 1988 polymer Johnston-Fraser uncut block of 4. Includes NPA Last Prefix AA 23. With side and bottom selvage. Edges a little curled. *aU/UNC*
- \$70 - \$80**



- 774 1988 polymer Johnston-Fraser AA 00 dated issues. Consecutive trio. From collector folders (notes only, no folders). Slightly wavy. High catalogue value. (3 notes total). *UNC*
- \$240 - \$260**
- 775 1993 polymer Fraser-Evans, dated issues from NPA First/Last folders, with First Prefix green serials AA 93 004889 and pink serials AK 93 001452 misprint (last two digits of previous notes serial transferred onto back). Also 1988 polymer \$10 single note folder, consecutive pair. (4 notes total). *UNC*
- \$80 - \$100**

- 776 1993 Fraser-Evans AA 93 overprinted issue from collector folders (notes only). Consecutive run of 4. Low numbered serials 002076-9. *UNC*
- \$180 - \$200**

- 777 1993 First and Last 2 note folder with matching purple serials, 1988 polymer Johnston-Fraser single note folder. Also includes AA 11 note only and standard issues (trio and 7 singles). *F-UNC*
- \$170 - \$180**

- 778 1993-98 ANDA Blue and Grey Tanners 4 note folder. Also \$2 1988 green single note general issue folder. (2 items total). *UNC*
- \$70 - \$80**

Twenty Dollar

- 779 1989 Hargrave Centenary portfolio with \$20 ADL Last Prefix overprinted note and stamp pane set in collector booklet (black). Also 1993 10 Dollars Eminent Women Note and Stamp set in collector folder. Black/green AP serials. (2 items total). *UNC*
\$80 - \$100
- 780 1993 Fraser-Cole 80th Anniversary single note folders. Includes Brisbane Fair issue (2) and Coin Fair issue (missing outer sleeve). (3 items total). *UNC*
\$220 - \$240

One Hundred Dollar

- 781 1996 First Day of Issue \$100 Fraser-Evans 2 note folder. Contains First polymer prefix AA96 and last paper prefix ZLD. Catalogues at \$660. *UNC*
\$280 - \$300

Sets

- 782 1997 Premium Low Numbered Dated set of 5 single note folders, \$5 to \$100. Matching red serials AA97 000134. Catalogues at \$840. (5 items total). *UNC*
\$280 - \$300
- 783 1997 Australian Note and Coin Collection. Set of 5 notes (\$5-\$100) with matching ZZ prefixes and 5 Unc coins (5 Cent-\$2) in collector portfolios (consecutive serial pair). In cardboard shippers. Catalogues at \$1260. (2 items total). *UNC*
\$340 - \$360

PNC Issues

Fifty Cent

- 784 2012 Bathurst, 2018 Bathurst VX Commodore and VK Commodore with coloured 50 Cent, 2019 Ford XC Falcon, XD Falcon, Sierra RS500, BA Falcon, ZH Fairlane with coloured 50 Cents, 2020 Supercars; Nissan R32, Mazda RX7, Ford XE, Ford BF, Holden VS, Chevrolet ZL1, 2021 Operation Overlord (4), 2022 QE II Platinum Jubilee (3). (21 items total). *UNC*
\$120 - \$140

One Dollar

- 785 2008 WW I Remembrance, 2012 Anzac Day Lest We Forget (and additional non PNC Unc coin in pack), 2016 Anzac Remembrance (2), 2016 Centenary WW I Letters from Home, 2021 Anzac Day Lest We Forget (4), 2021 RAAF Centenary, 2022 Melbourne Luna Park (3), 2022 R.M Williams, 2022 Darrell Lea. Also 2 Dollars 2021 Indigenous Military Service with coloured \$2 (2), 50 Cent 2021 Battle of Nui Le and medallic issues: 2012 Bathurst, 2017 Holden Torana, 2018 Craig Lowndes, 2021 Holden VX Commodore, 2021 Holden LJ Torana. (24 items total). *UNC*
\$160 - \$180

- 786 2012 Sumatran Tiger First Day of Issue with coloured Tiger Dollar. (20 items total). *UNC*
\$120 - \$140
- 787 2020 Qantas Centenary (4), 2021 Rotary with coloured Dollar (5). Also 2 Dollars 2022 Frontline Workers with coloured \$2 (9), 2022 Ambulance with coloured \$2 (5). (23 items total). *UNC*
\$140 - \$160

Five Dollar

- 788 1997 Sir Don Bradman \$5 bimetal First Day Covers. (10 items total). *FDC*
\$120 - \$140

Assorted

- 789 1970 5 and 10 Cent, 1974 5, 10 and 50 Cent Proof First Day of Issue PNCs. Also 1974 50 Cent Unc PNC. By Hutt Coin Co, Australia. Some marks, one torn. (6 items total). *UNC-FDC*
\$120 - \$140
- 790 2020 WW II 75 Years Remembrance with coloured 2 Dollar, 2021 RAAF Centenary with 1 Dollar. (2 items total). *UNC*
\$100 - \$120

SESSION 2 - Lots 791 – 1,396 - Sunday 23rd
Live Auction Starts at 11am

Perth Mint Products

Fifty Cent

- 791 2009-10 Australian Sea Life: The Reef set of 5 1/2 oz coloured silver Proof issues (Clownfish, Seahorse, Moray Eel, Lion Fish, Sea Dragon). In boxes of issue with COA, a bit dusty. (5 items total). *FDC*
\$90 - \$100

One Dollar

- 792 2000 Australia Millennium Earth, Moon and Sun coloured silver \$1 Proof. In case of issue with COA. *FDC*
\$70 - \$80
- 793 2000-2002 Australian Kookaburra silver 1 oz 3 coin Unc set. In case of issue with slipcover, missing COA. *UNC*
\$80 - \$100
- 794 Assorted \$1 silver Proofs, 2003 Prince William 21st, 2000 Sydney Paralympic Games, 2001 Kookaburra Centenary of Federation, 2004 Mawson Station, 2004 Cobb and Co coloured. In boxes of issue with COA (some minor environmental damage to a few). High retail value. (5 items total). *FDC*
\$130 - \$140

Five Dollar

- 795 1999 Perth Mint Centenary \$5 phonecard and gold nugget (0.41g) in folder and calico bag. \$40 - \$50
- 796 2000 Sydney Olympics silver Proof \$5 (2) and 2004 The Journey Continues silver Proof \$5. In boxes of issue with COA (some environmental damage to cases). (3 items total). *FDC* \$80 - \$100
- 797 2002 Lunar Horse, The Australian Nugget gold 1/20th oz Unc. In cases of issue (no COAs). (2 items total). *UNC* \$220 - \$240

Ten Dollar

- 798 1995 Australian Koala Platinum Proof 1/10th oz. In vinyl folders by The Perth Mint. (2 items total). *FDC* \$220 - \$240
- 799 2002 Lunar Horse gold 1/10th oz Unc. In case of issue (no COA). *UNC* \$220 - \$240

Twenty Dollar

- 800 2000 Australia Millennium Earths First Day bi-metal silver/gold coloured \$20 Proof. (Gold 0.27 oz plus silver surround). High retail value. In case of issue with COA. *FDC* \$650 - \$700



- 801 2000 Australia Millennium Gregorian Calendar bi-metal silver/gold coloured \$20 Proof. (Gold surround 0.27 oz plus silver inner). High retail value. In case of issue with COA. *FDC* \$650 - \$700

One Hundred Dollar

- 802 1999 Perth Centenary Sovereign \$100 bi-metal silver/gold Proof (equal amount of gold to a Sovereign plus silver surround). In box of issue with COA. *UNC* \$650 - \$700

Sets



- 803 1999 Australian Kookaburra silver Proof 4 coin set. Includes 1 Kilo, 10 oz, 2 oz and 1 oz. In box of issue with COA. *Scarce. FDC* \$1300 - \$1400
- 804 2001 Federation STAR Collection featuring Australian Kookaburra silver 1 oz, silver Australian States Holey Dollar and Dump and a 1951 Federation Florin. In case of issue with COA and slipcover. Limited issue of 1000. *UNC* \$80 - \$100
- 805 2003 Australians at War 2 oz silver Kookaburra, 1 oz silver medallion and miniature Korean Medal replica set in case, 2000 Sydney Olympics replica Victory Medal 3 medallion set (gold, silver and bronze plated), in case. Environmental damage. (2 items total). *UNC-FDC* \$80 - \$100
- 806 Sydney 2000 Olympics Millennium 16 1 oz silver \$5 coin collection. In large wooden collector box with COA and spaces for the gold issues (but not included), box damaged/split in places. (16 coins total). *UNC* \$350 - \$400

Assorted

- 807 1988 Holey Dollar and Dump 2 coin silver set, 2002 Queens Golden Jubilee \$1 coloured silver Proof, 2002 Australian Kookaburra 1/2 oz silver Proof square 50 Cents (2). In boxes/packs of issue with COA. (4 items total). *UNC-FDC* \$80 - \$100
- 808 1994 Australian Kookaburra silver Proof 2 oz \$2 in case and 1993 silver Proof 1 oz \$1 in pouch. With COAs. (2 items total). *FDC* \$80 - \$100
- 809 1997 Australian Kookaburra silver 2 oz Unc, 2001 Millennium silver 1 oz Proof Cleopatras Needle. Also 50 Cent 2003 Australian Kookaburra 1/2 oz silver Proof, 2013 Birds of Australia silver 1/2 oz coloured (Bowerbird and Wren). In boxes/packs of issue with COA (some with environmental damage). (5 items total). *FDC* \$100 - \$120
- 810 2002 Australian Kookaburra silver 2 oz, 1999 silver 1 oz Perth Centenary privy. In cases of issue, the latter with a COA. (2 items total). *UNC* \$80 - \$100

811 2017 Australian Kangaroo 1/4 oz silver Proof 25 Cent (dirty), 2017 Australian Kangaroo 1 oz silver Proof High Relief 1 Dollar, 2017 Lunar Rooster 1/2 oz silver 50 Cent. Also includes RAM Australian Geographical Society Foundation Member gold plated bronze medallion. In boxes of issue with COA. (4 items total). *UNC-FDC*

\$80 - \$100

Royal Australian Mint Products

Fifty Cent

812 2013 QE II Coronation silver Proof, 2017 Royal 70th Wedding Anniversary silver Proof, 2019 AIATSIS silver Proof. In boxes of issue with COA. (3 items total). *UNC*

\$80 - \$100

813 2018 Holden High Octane coloured Unc 50 Cent collection of 6 coins on cards and 1 Dollar 2019 The Great Air Race England to Australia set of 8 \$1 coins in cards. In collector tins with COAs and cardboard shippers. High retail value. (2 items total). *UNC*

\$80 - \$100

814 2022 Steam Power Rail Heritage 7 coin set of coloured Unc 50 Cents on cards. In RAM collector folder with shipper. High retail. *UNC*

\$80 - \$100

815 2022 Steam Power Rail Heritage 7 coin set of coloured Unc 50 Cents on cards. In RAM collector folder with shipper. High retail. *UNC*

\$80 - \$100

816 2022 Steam Power Rail Heritage 7 coin set of coloured Unc 50 Cents on cards. In RAM collector folder with shipper. High retail. *UNC*

\$80 - \$100

One Dollar

817 1993, 1994, 1995, 1996 Silver Kangaroo frosted Unc 1 oz silver Dollars. In cards of issue. (4 items total). *UNC*

\$100 - \$120

818 1993, 1997 silver Unc Kangaroo Dollars in packs, 1999 Lunar Rabbit, 2000 Lunar Dragon silver 1 oz (in capsules only). Also Downies 2000 Silver Koala. (5 items total). *UNC*

\$120 - \$140

819 1994 silver Proof Dollar, 1999, 2005 1 oz silver Proof Kangaroos. Also Perth Mint 2000 Lunar Dragon 1/2 oz silver 50 Cent Proof in case. In boxes of issue with COA. (4 items total). *FDC*

\$80 - \$100

820 1996 30th Anniversary Decimal Currency, 2000 Proclamation Cartwheel Penny, 2003 Silver Kangaroo, 2007 Sydney Harbour Bridge, 2017 Kangaroo at Sunset silver \$1 Proof issues, 2018 Gold Coast Comm Games \$1 Unc 1 oz silver. In boxes of issue with COA. (6 items total). *UNC-FDC*

\$160 - \$180

821 1997, 1998, 1999, 2000 Silver Kangaroo frosted Unc 1 oz silver Dollars. In cards of issue. (4 items total). *UNC*

\$100 - \$120

822 2000 Australias First Victoria Cross Unc. In packs of issue. Retail for approx \$100 each. (2 items total). *UNC*

\$100 - \$120

823 2000 Australias First Victoria Cross Unc. In packs of issue. Retail for approx \$100 each. (2 items total). *UNC*

\$100 - \$120

824 2000 Australias First Victoria Cross Unc. In packs of issue. Retail for approx \$100 each. (2 items total). *UNC*

\$100 - \$120

825 2000, 2001, 2002, 2003 1 oz silver Kangaroos, 1982 silver Unc 10 Dollar. Also Perth Mint 2002 Kookaburra square 1/2 oz silver Proof 50 Cent and 2013 Koala 1/10th oz silver Proof 10 Cent in cards. In packs/boxes of issue (some environmental damage). (7 items total).

\$130 - \$140

826 2001 Army, 2003 Korean War, 2004 Eureka Proof silver Dollars, 2004 silver Proof Kangaroo. Also 50 Cent 2002 QE II Accession, 2003 Coronation silver Proofs and 5 Dollars 2003 Finale hologram Proof, 1988 al/br Proof (2). In boxes of issue (some environmental damage). (9 items total). *FDC*

\$130 - \$140



827 2001, 2002, 2003, 2004, 2005, 2006 Silver Kangaroo frosted Unc 1 oz silver Dollars. In cards of issue (2 missing outer plastic sleeves). (6 items total). *UNC*

\$140 - \$160

828 2009 Adelaide Assay Office selectively gold plated silver Proof 1 Dollar, 2021 AC/DC silver Unc 1 Dollar. Also 2021 Rotary 100 Years \$5 silver Proof. In boxes of issue with COA. (3 items total). *UNC-FDC*

\$80 - \$100

- 829 2020 Qantas 100 Years 11 coin set of coloured Unc Dollars. In box of issue. Retail for \$180. *UNC*
- \$60 - \$70
- 830 2021 Ginger Meggs 100 Years coloured 1/2 oz silver Unc 2 coin set, Unc al/br 2 coin set (4). In packs of issue with COA. (5 items total). *UNC*
- \$80 - \$100
- 831 Assorted 1 Dollar Unc commemorative issues. Includes: 2000 Olympilex Edge-lettered (Sx11, Cx11), 2000 HMAS Sydney (C, S), 2001 Army (Cx10), 2002 Outback (Cx5, B, M, S, circ), 2003 Korean War (B, S, Cx10) 2004 Eureka (Cx5, Ex5). High catalogue value. (65 items total). *UNC*
- \$120 - \$140
- 832 Assorted 1 Dollar Unc issues. Includes: 1984 RAM (2), 2012 Mawson, 2013 Slium Dusty, 2013 Polar Animals set of 6 coloured \$1 on cards, 2014 Terra Australis 4 coin set (C, B, M, S), 2015 Citizenship coin (2), 2013 Korean War, 2014 Bright Bugs coloured (Fly, Wasp, Butterfly, Beetle), 2014 \$1 30th Anniversary coloured, 2015 Unlikely Heroes coloured (Donkey, Cat), 2001 Australian Defence Forces 1 Dollar 3 coin set (2). Also 50 Cent 2013 Firstborn, 2013 Coronation 60 years, 20 Cent 2013 Parliament House, 2014 Comfort Fund, 2015 CWC (2), 2015 Netball and 2000 ANDA Olympic medallion. High catalogue value. (31 items total). *UNC*
- \$100 - \$120
- 833 Assorted RAM Unc Dollars in packs. Includes: 1984 (6), 1993 BBC, 1993S (2), 1994 (M x3, S x1, C x10), 1995 Waltzing Matilda (B x2), 1998 Florey (B, S), 2001C Army, 2006 TV (TV, S, M, B, C), 2007 Harbour Bridge (S, C x3), 2008 Coat of Arms (B, S, C x4), 2008 WYD, 2009 Citizenship (M, S), 2009 MM, 2012 Australian Open (Mens and Womens), 2013 Slim Dusty. In RAM packs, some marks. High catalogue value. (50 items total). *UNC*
- \$120 - \$140

Two Dollar

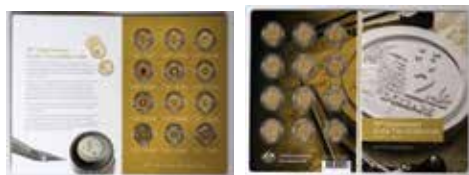

- 834 2018 30th Anniversary of the \$2 coin 12 coin Unc set on card. High retail value of approx \$550. *UNC*

\$220 - \$240

Five Dollar

- 835 2001 Sir Don Bradman \$5 silver Proof (2), 1996 Bradman \$5 al/bronze Proof (3). In cases of issue with COA (some marks to cases). (5 items total). *FDC*
- \$60 - \$70
- 836 2002 Year of the Outback Finale hologram \$5 silver Proof. In boxes of issue with COA (environmental damage). (2 items total). *FDC*
- \$60 - \$70
- 837 2021 Centenary of Rotary silver Proof \$5. Also included 2021 Discover New Zealand Kowhai 1 oz coloured silver Proof 1 Dollar. In boxes of issue with COA. (2 items total). *FDC*
- \$70 - \$80
- 838 2022 Great Barrier Reef coloured domed \$5 silver Proof. In box of issue with COA. High retail value. *FDC*
- \$80 - \$100
- 839 Assorted 5 Dollar Unc issues. Includes: 1988 CBA pack (4), 2000 Phar Lap, 2000 Paralympic Games coloured, 2001 Bradman (2), 2003 Rugby World Cup (2). (10 items total). *UNC*
- \$70 - \$80

Ten Dollar

- 840 1993 State Series ACT silver Proof \$10. Also 1996 Bradman al/br \$5 Proof, 2000 Phar Lap al/br \$5 Proof and 2000 Royal Visit 50 Cent silver Proof. In boxes of issue with COA. (4 items total). *FDC*
- \$50 - \$60
- 841 2000 Present, 2001 Future \$10 bi-metal Proofs, 1992 Birds of Australia silver Proof Penguin. Also 2001 State series Qld 3 coin (\$1, 50C, 20C) set. In boxes of issue (some with environmental damage). (4 items total). *FDC*
- \$100 - \$120
- 842 2002 Adelaide Pound 150 Years selectively gold-plated \$10 silver Proof. In boxes of issue with COA (environmental damage). (2 items total). *FDC*
- \$90 - \$100
- 843 2002 Adelaide Pound 150 Years selectively gold-plated silver Proof \$10. Also 2002 Year of the Outback Finale silver Proof hologram \$5. In boxes of issue with COA. (2 items total). *FDC*
- \$80 - \$100

Twenty Dollar



- 844 2001 Sir Don Bradman \$20 silver/gold bimetal Proof. Contains 0.27oz gold, 0.161 silver. In case of issue with COA (environmental marks to case and slipcase). FDC**

\$650 - \$700

- 845 2001 Sir Don Bradman \$20 silver/gold bimetal Proof. Contains 0.27oz gold, 0.161 silver. In case of issue with COA (environmental marks/ damage to case and slipcase). FDC**

\$650 - \$700

Sets

- 846 1991 Masterpieces in Silver; 25th Anniversary of Decimal Currency 8 coin set (2.56 oz TSW). In box of issue with COA. FDC**

\$70 - \$80

- 847 2000 Masterpieces in Silver; Coins of the 20th Century: Monarchs. 5 coin set (TSW 3.68 oz). In box of issue with COA. FDC**

\$80 - \$100

- 848 2001 Sir Don Bradman 3 coin Proof set. Contains \$5 silver, \$5 al/bronze and \$20 silver/gold bi-metal. Contains 0.27 oz gold plus over 1oz silver. In case of issue with COA (marks to case). FDC**

\$650 - \$700

- 849 2001 Sir Don Bradman 3 coin Proof set. Contains \$5 silver, \$5 al/bronze and \$20 silver/gold bi-metal. Contains 0.27 oz gold plus over 1oz silver. In case of issue with COA (marks to case). FDC**

\$650 - \$700

Assorted

- 850 1988 Bicentennial Coin and Note collectors album of 3 notes and 3 coins. Light marks. Retails for approx \$180. UNC-FDC**

\$70 - \$80

- 851 1992 Proof set, 1998 Royal Flying Doctor Service al/br \$5 Proof, 1994 Enfranchisement of Women al/br \$5 Proof. In boxes of issue with COA (marks). (3 items total). FDC**

\$50 - \$60

- 852 2002 Manchester Commonwealth Games z/br Unc \$5 3 coin set, 2008, 2009 \$1/20 Cent 2 coin Proof sets, 1990 Anzac al/br Unc \$5, 1996 Don Bradman Unc Westpac \$5, 2001 Unc al/br Bradman \$5. In boxes/packs of issue with COA. (6 items total). UNC-FDC**

\$60 - \$70

- 853 2018 Anzac Spirit- Values 20 and 25 Cent 15 coin set in folder, 2019 Wallabies coloured \$2 in card, 2021 Ginger Meggs \$1 2 coin set in pack, 2021 The Wiggles 6 coin set in folder and 2021 RAM Mint set. (5 items total). UNC**

\$70 - \$80

- 854 2022 Great Aussie Coin Hunt 3, set of 26 alphabet coins in unopened tubes (2) and empty collector folders (2). Also 2 Dollars coloured RAM Mint rolls Indigenous Military Service (2, in capsules). (4 items total). UNC**

\$180 - \$200

- 855 Small collection of commemorative and collectable Unc coins on RAM cards: 2 Dollars 2020 Firefighters coloured, 2021 Ambulance coloured (6), 2021 Indigenous Military Service coloured, 1 Dollar 2022 Royal Agricultural Society coloured (2), 2022 Country Womens Assoc (4), 50 Cents 2022 Tamworth gold-plated (2), 20 Cents 2021 Mungo NP (3). High retail value. (19 items total). UNC**

\$70 - \$80

Mint Sets

- 856 1986 Mint sets. (10 items total). UNC**

\$70 - \$80

- 857 1988, 1995, 2000, 2015 Mint sets. A couple with stickers. (4 items total). UNC**

\$80 - \$100

- 858 2006, 2007, 2008, 2009 Mint sets. (4 items total). UNC**

\$60 - \$70

- 859 2009 Mint sets. Melbourne ANDA issue. (10 items total). UNC**

\$80 - \$100

- 860 2010, 2011, 2015, 2017 Mint sets. (4 items total). UNC**

\$60 - \$70

- 861 2012 Mint set. With coloured 50 Cent. UNC**

\$80 - \$100

- 862 2013, 2014 Mint sets. With coloured 20 Cent/ Dollar. High retail value. (2 items total). UNC**

\$80 - \$100

863	2015, 2016, 2018, 2019 Effigies Mint sets. Some marks. (4 items total). <i>UNC</i>	875	1985 (2), 1988 (2), 1989 Proof sets. Some marks/old stickers. (5 items total). <i>FDC</i>
	\$100 - \$120		\$70 - \$80
864	2019 Effigies (2), 2019 Moon Landing (2), 2020 Mint sets. Some minor marks. (5 items total). <i>UNC</i>	876	1988, 2000, 2003, 2004 Proof sets. Some marks. (4 items total). <i>FDC</i>
	\$120 - \$140		\$160 - \$180
865	2020 Mint sets. (4 items total). <i>UNC</i>	877	1989, 1990, 1991, 1992 Proof sets. Some minor marks. (4 items total). <i>FDC</i>
	\$60 - \$70		\$100 - \$120
866	2021 Mint sets. (6 items total). <i>UNC</i>	878	1989, 1992, 1993 Proof sets. Some marks. (3 items total). <i>FDC</i>
	\$80 - \$100		\$80 - \$100

Proof Sets



867	1966 Proof set. In light blue case, slight tone. <i>aFDC/FDC</i>	879	1989, 1995 (2), 2004 (2) Proof sets. (5 items total). <i>FDC</i>
	\$160 - \$180		\$130 - \$140
868	1969 (hint of tone, 5 Cent turned), 1970 Proof sets. In cases of issue with foams. A few marks to foams. High catalogue value. (2 items total). <i>FDC</i>	880	1993, 1994, 1995, 1996 Proof sets. Some minor marks. (4 items total). <i>FDC</i>
	\$200 - \$220		\$100 - \$120
869	1971, 1972 Proof sets. In cases of issue with foams. Minor marks to foams. High catalogue value. (2 items total). <i>FDC</i>	881	1996, 1999, 2005 Proof sets. Some marks. (3 items total). <i>FDC</i>
	\$180 - \$200		\$120 - \$140
870	1973, 1974 Proof sets. In cases of issue with foams. High catalogue value. (2 items total). <i>FDC</i>	882	1997, 1998, 1999, 1996 Proof sets. Some minor marks. (3 items total). <i>FDC</i>
	\$180 - \$200		\$120 - \$140
871	1975, 1976, 1977, 1978 Proof sets. In cases of issue with foams. High catalogue value. (4 items total). <i>FDC</i>	883	2000, 2001 Proof sets. (2 items total). <i>FDC</i>
	\$100 - \$120		\$120 - \$140
872	1979, 1980, 1981, 1982 Proof sets. In cases of issue with foams. (4 items total). <i>FDC</i>	884	2000, 2001 Proof sets. Some marks/minor damage. (2 items total). <i>FDC</i>
	\$100 - \$120		\$120 - \$140
873	1980, 1982 (toned) Proof sets. Also includes RAM \$5 1990 al/br Unc in packs (3) and Cook Islands Mint set 1969. (6 items total). <i>UNC</i>	885	2002, 2003, 2004, 2005 Proof sets. (4 items total). <i>FDC</i>
	\$50 - \$60		\$120 - \$140
874	1983, 1984, 1985, 1986, 1987, 1988 Proof sets. In cases of issue with foams/boxes, some marks/damage. (6 items total). <i>FDC</i>	886	2004, 2008 Baby Proof sets. Some marks. High catalogue value. (2 items total). <i>FDC</i>
	\$120 - \$140		\$120 - \$140
		887	2006, 2007, 2008 Proof sets. (3 items total). <i>FDC</i>
			\$80 - \$100
		888	2009, 2010 Proof sets. (2 items total). <i>FDC</i>
			\$100 - \$120
		889	2010 Proof set. <i>FDC</i>
			\$60 - \$70
		890	2010 Fine Silver Proof set. <i>FDC</i>
			\$120 - \$140
		891	2021 Proof set. Also 2020 AC/DC 20 Cent 7 coin collection. In boxes of issue with COA. (2 items total). <i>UNC-FDC</i>
			\$70 - \$80

Australian Mint & Proof Products

- 892 1 Dollar type collection 1984-1999, 2000 Millennium silver medal and 13 coin set in pack by Sherwood, 2000 50 Cent Commemorative collection of 12 coins in folder by Sherwood, 2001 Centenary of Federation 20 and 50 Cent state set of 18 (in sheets), 2001 Centenary of Federation \$5 note, silver medal, \$1 and 50 Cent coin in Downies folder, 20 Cents 2002 Bradman Unc (20 in sheet). (6 items total). *UNC*
\$130 - \$140
- 893 2004 SMS Emden, 2005 Gallipoli Courage, 2006 James Cook 1 oz coloured silver Proof coins, 2005 Rotary International coloured Unc silver \$5, 2006 Russell Drysdale The Drovers Wife silver Proof \$5. In capsules only. Also 2007-2009 Artists Series Frosted cu/nickel Unc Kangaroo; Rolf Harris, Reg Mombassa, Ken Done (in packs of issue). (8 items total). *UNC-FDC*
\$180 - \$200
- 894 Holden Torana and Captain Cook sets of 8 gold plated and enamelled Australian Pennies. By Downies, high retail cost. (2 items total).
\$100 - \$120
- 895 Predecimal 7 coin collection Halfpenny to Crown, 6 coin collection Halfpenny to Florin (both in perspex), Hendo Last/First Predecimal and Decimal 12 coin set in vinyl folder, 1967, 1968 Sherwoods Decimal Unc sets, Commemorative Florins 4 coin set and QE II 6 coin Predecimal set. (7 items total). *FINE-UNC*
\$120 - \$140

Adelaide Pounds



- 896 1852 Adelaide Pound Type II. Quite worn with scratches and slight trace of an old loop mount cut off at top. *POOR*

\$1800 - \$2000



- 897 1852 Adelaide Pound Type II. An edge knock and a little weakly struck along the rim on Obverse with some marks, however good overall details and an ideal Type coin. *Rare. VF*

\$10000 - \$12000



- 898 1852 Adelaide Pound Type II. PCGS graded MS 62 (34303446). Good strike with clear rims and Orb and some mint bloom. A few surface marks. *Rare, especially this grade. UNC/Ch.UNC*

\$23000 - \$24000

Australian Gold Coins

Half Sovereign

- 899 1858 Sydney Mint Type II. Victoria. Some damage/buckling and worn. *GOOD*
\$300 - \$320



- 900 1863 Sydney Mint. Victoria. PCGS graded VF 35 (39108049). Heavy surface marks. Rare date. *aVF*
\$1100 - \$1200



- 901 1885M Shield Reverse. Victoria Young head. Some light Obverse hairlines. Scarce. *gF/aVF*
\$650 - \$700

- 902 1889S Shield Reverse. Victoria Jubilee head. Scarce. *EF*
\$600 - \$700

- 903 1891S Shield Reverse. Victoria Jubilee head. With JEB. Obverse marks with some bloom. Scarce. *aEF*
\$580 - \$600

- 904 1893M Shield Reverse. Victoria Jubilee head. *gF/aVF*
\$320 - \$340

- 905 1902S St George Reverse. Edward VII. *gFINE*
\$320 - \$340

- 906 1903S St George Reverse. Edward VII. *FINE*
\$300 - \$320

- 907 1904P St George Reverse. Edward VII. Scarce. *gFINE*
\$320 - \$340

- 908 1906S St George Reverse. Edward VII. A few hairlines. *aEF/EF*
\$320 - \$340

- 909 1907M St George Reverse. Edward VII. *aEF*
\$280 - \$300

- 910 1908M St George Reverse. Edward VII. *EF*
\$320 - \$340

- 911 1909M St George Reverse. Edward VII. Reverse a little flat. *aEF/EF*
\$320 - \$340

- 912 1909M St George Reverse. Edward VII. Weak strike. *gEF*
\$320 - \$340

- 913 1911S St George Reverse. George V. Probably once polished. *gVF*
\$300 - \$320

- 914 1911P St George Reverse. George V. Light tone. *EF*
\$320 - \$340

- 915 1912S St George Reverse. George V. *gFINE*
\$300 - \$320



- 916 1912S St George Reverse. George V. PCGS graded MS 63 (42267676). Light tone with some underlying bloom. *UNC/Ch.UNC*
\$580 - \$600

- 917 1914S St George Reverse. George V. Light tone with some bloom. *UNC*
\$360 - \$380



- 918 1914S St George Reverse. George V. PCGS graded MS 63 (42268170). Soft bloom. *Ch.UNC*
\$580 - \$600

- 919 1915M St George Reverse. George V. *EF*
\$320 - \$340

- 920 1915S St George Reverse. George V. Light tone with some bloom. *UNC*
\$340 - \$360

- 921 1915S St George Reverse. George V. PCGS graded MS 63 (42268177). Light tone with underlying bloom. *Ch.UNC*
\$480 - \$500



- 922 1918P St. George Reverse. George V. Slight tone with some underlying lustre. Rare date. *UNC/Ch.UNC*

\$4800 - \$5000

Sovereign



- 923 1857 Sydney Mint Type II. Victoria. Tiny planchet flaw near date, some surface marks. Scarce. *gVF/aEF*

\$1200 - \$1400

- 924 1859 Sydney Mint Type II. Victoria. Surface marks. *gF/aVF*

\$660 - \$680



- 925 1861 Sydney Mint Type II. Victoria. Some mint bloom. Scarce this grade. *aUNC*

\$2100 - \$2200



- 926 1863 Sydney Mint Type II. Victoria. Scarce. *gVF/aEF*

\$1000 - \$1200



- 927 1863 Sydney Mint Type II. Victoria. A few minor marks, rim knocks. *aEF*

\$850 - \$900



- 928 1866 Sydney Mint Type II. Victoria. A few marks. *aEF*

\$800 - \$900



- 929 1866 Sydney Mint Type II. Victoria. *aEF*

\$800 - \$900



- 930 1866-1901 Victoria Type set of 5 coins, all PCGS graded; 1866 Sydney Mint MS 61, 1876M St George Reverse Young Head MS 62, 1877S Shield Reverse MS 63, 1892M St George Reverse Jubilee Head, 1901S St George Reverse Veiled Head MS 62. (1866- 13174313, 1876M- 10174343, 1877M- 03854224, 1892M- 13765572, 1901S- 13174317). In large wooden hinged display case. With tag as previously sold for \$12,500. *UNC-Ch.UNC*

\$4800 - \$5000



- 931 1867 Sydney Mint Type II. Victoria. A few small edge knocks, surface marks. *VF*
\$700 - \$800

- 932 1870 Sydney Mint Type II. Victoria. *VF*
\$660 - \$680



- 933 1870 Sydney Mint Type II. Victoria. PCGS graded MS 63 (34303459). Bright mint bloom with lovely surfaces. Ex The Quartermaster Collection. Rare, and amongst the finest known. *Ch.UNC*
\$3000 - \$3200

- 934 1871S Shield Reverse. Victoria Young head, incuse WW. Surface marks. *gVF*
\$540 - \$660

- 935 1871S Shield Reverse. Victoria Young head, incuse and raised WW examples. Edge knock to latter. (2 coins total). *aVF/VF*
\$1300 - \$1400



- 936 1871S Shield Reverse. Victoria Young head. Incuse WW. *aUNC*
\$800 - \$900

- 937 1871S incuse WW and 1872S raised WW. Shield Reverse, Victoria Young Head. (2 coins total). *VF/gVF*
\$1300 - \$1400

- 938 1872S Shield Reverse. Victoria Young head. *aVF*
\$640 - \$660

- 939 1872M Shield Reverse. Victoria Young head. *gVF*
\$640 - \$660

- 940 1872M Shield Reverse. Victoria Young head. *aEF*
\$660 - \$680

- 941 1872M Shield Reverse. Victoria Young head. (2 coins total). *aVF/VF*
\$1300 - \$1400

- 942 1873S Shield Reverse. Victoria Young head. *VF*
\$640 - \$660

- 943 1873S Shield Reverse. Victoria Young head. *VF/gVF*
\$640 - \$660

- 944 1873S Shield Reverse. Victoria Young head. *VF/gVF*
\$640 - \$660

- 945 1873S Shield Reverse. Victoria Young head. *EF*
\$660 - \$680



- 946 1873S Shield Reverse. Victoria Young head. (2 coins total). *VF/gVF*
\$1300 - \$1400

- 947 1873S Shield Reverse. Victoria Young head. Some marks. (2 coins total). *gF/aVF*
\$1300 - \$1400

- 948 1874M Shield Reverse. Victoria Young head. A few marks. *gEF/aUNC*
\$680 - \$700

- 949 1874M Shield Reverse. Victoria Young head. (2 coins total). *aVF*
\$1300 - \$1400

- 950 1874M Shield Reverse. Victoria Young head. (2 coins total). *aVF*
\$1300 - \$1400

- 951 1874M, 1875S Shield Reverse. Victoria Young head. (2 coins total). *aVF/VF*
\$1300 - \$1400



- 952 1874M Shield Reverse, 1875M St George Reverse. Victoria Young head. (2 coins total). *gF/aVF*
\$1300 - \$1400
- 953 1875S Shield Reverse, 1875S St George Reverse. Victoria Young head. (2 coins total). *aVF*
\$1300 - \$1400
- 954 1877S Shield Reverse. Victoria Young head. Toned. *gVF/aEF*
\$660 - \$680
- 955 1877S Shield Reverse. Victoria Young head. *aEF*
\$680 - \$700
- 956 1877S Shield Reverse. Victoria Young head. (2 coins total). *aVF/VF*
\$1300 - \$1400
- 957 1877S Shield Reverse. Victoria Young head. (2 coins total). *aVF/VF*
\$1300 - \$1400



- 958 1877S Shield Reverse. Victoria Young head. (3 coins total). *VF/gVF*
\$1900 - \$2000
- 959 1877S Shield Reverse, 1878M St George. Victoria Young head. Some marks. (2 coins total). *aVF*
\$1300 - \$1400
- 960 1877S Shield Reverse, 1878M St George Reverse, 1879S Shield. Victoria Young head. Obverse scratches on each. (3 coins total). *gF-VF*
\$1900 - \$2000
- 961 1878S Shield Reverse. Victoria Young head. *gVF*
\$640 - \$660
- 962 1878S Shield Reverse. Victoria Young head. A few minor Obverse marks. *UNC*
\$800 - \$900
- 963 1878S Shield Reverse. Victoria Young head. (2 coins total). *aVF*
\$1300 - \$1400
- 964 1878S Shield Reverse, 1878M St George Reverse. Victoria Young head. (2 coins total). *aVF/VF*
\$1300 - \$1400

- 965 1878S Shield Reverse, 1878M St George Reverse. Victoria Young head. (2 coins total). *VF/gVF*
\$1300 - \$1400
- 966 1878S Shield Reverse. Victoria Young head. (2 coins total). *VF/gVF*
\$1300 - \$1400



- 967 1878S Shield Reverse. Victoria Young head. (3 coins total). *aVF*
\$1900 - \$2000
- 968 1878S, 1879S Shield Reverse. Victoria Young head. (2 coins total). *VF*
\$1300 - \$1400
- 969 1879S Shield Reverse. Victoria Young head. *gVF*
\$640 - \$660
- 970 1879S Shield Reverse. Victoria Young head. Some bloom. *aU/UNC*
\$800 - \$900



- 971 1879S Shield Reverse, 1880M St George Reverse. Victoria Young head. (2 coins total). *aVF/VF*
\$1300 - \$1400
- 972 1879S Shield Reverse, 1879M St George Reverse. Victoria Young head. (2 coins total). *aVF/VF*
\$1300 - \$1400
- 973 1880S Shield Reverse. Victoria Young head. *VF/gVF*
\$640 - \$660
- 974 1880S Shield Reverse. Victoria Young head. WW raised. *gVF/aEF*
\$680 - \$700



975 1880S Shield Reverse. Victoria Young head. (3 coins total). *aVF/VF*
\$1900 - \$2000

976 1880S Shield, 1880M St George, 1882M Shield Reverse. Victoria Young head. (3 coins total). *gF-aVF*
\$1900 - \$2000

977 1880S, 1882M Shield Reverse. Victoria Young head. (2 coins total). *aVF/VF*
\$1300 - \$1400

978 1881M Shield Reverse. Victoria Young head. *gVF/aEF*
\$660 - \$680

979 1881S Shield Reverse. Victoria Young head. *aEF/EF*
\$680 - \$700

980 1882M Shield Reverse. Victoria Young head. *VF/gVF*
\$640 - \$660

981 1882M Shield Reverse, 1882M St George Reverse. Victoria Young head. Edge knock. (2 coins total). *aVF-gVF*
\$1300 - \$1400

982 1882M Shield Reverse, 1882M St George. Victoria Young head. (2 coins total). *gF/aVF*
\$1300 - \$1400



983 1882S, 1883S Shield Reverse. Victoria Young head. (2 coins total). *aVF*
\$1300 - \$1400

984 1883S Shield Reverse. Victoria Young head. *VF*
\$640 - \$660

985 1883S Shield Reverse. Victoria Young head. *VF/gVF*
\$640 - \$660

986 1883S Shield Reverse. Victoria Young head. Mint bloom with a few marks. *aU/UNC*
\$700 - \$750



987 1883S Shield, 1883M, 1884M St George Reverse. Victoria Young head. (3 coins total). *aVF/VF*
\$1900 - \$2000

988 1884M Shield. Victoria Young head. *gVF*
\$640 - \$660

989 1884M Shield Reverse. Victoria Young head. Light tone. *gEF/aUNC*
\$680 - \$700

990 1884M Shield. Victoria Young head. (2 coins total). *VF*
\$1300 - \$1400

991 1884M Shield, 1884M St George. Victoria Young head. (2 coins total). *aVF/VF*
\$1300 - \$1400

992 1884M Shield, 1885M, 1886S St George Reverse. Victoria Young head. (3 coins total). *gF-VF*
\$1900 - \$2000

993 1884S Shield Reverse. Victoria Young head. *gVF*
\$640 - \$660



994 1884S Shield Reverse. Victoria Young head. Some bloom. *aU/UNC*
\$800 - \$900

995 1885S Shield Reverse. Victoria Young head. Struck slightly off centre. *gEF/aUNC*
\$680 - \$700

996	1885S Shield Reverse, 1885M St George. Victoria Young head. (2 coins total). <i>VF/gVF</i>	\$1300 - \$1400
997	1886S Shield Reverse. Victoria Young head. <i>aEF/EF</i>	\$660 - \$680
998	1887M Shield Reverse. Victoria Young head. Soft tone with some mint bloom, a few Obverse marks with good details. With tag as previously sold for \$16,000. Very rare in this grade. <i>UNC</i>	\$5500 - \$6000
999	1872S St George Reverse. Victoria Young head. (2 coins total). <i>VF/gVF</i>	\$1300 - \$1400
1000	1872S, 1878M St George Reverse. Victoria Young head. Edge knocks to latter. (2 coins total). <i>gFINE-gVF</i>	\$1300 - \$1400
1001	1873M St George Reverse. Victoria Young head. PCGS graded MS 62 (39521672). Soft tone. Scarce this grade. <i>UNC/Ch.UNC</i>	\$1100 - \$1200
1002	1873S, 1874S St George Reverse. Victoria Young head. (2 coins total). <i>aVF</i>	\$1300 - \$1400
1003	1876M St George Reverse. Victoria Young head. <i>gVF</i>	\$640 - \$660
1004	1876M St George Reverse. Victoria Young head. Scratch on Queens cheek. <i>aUNC</i>	\$680 - \$700
1005	1876M St George Reverse. Victoria Young head. (2 coins total). <i>aVF/VF</i>	\$1300 - \$1400
1006	1876S, 1877M St George Reverse. Victoria Young head. (2 coins total). <i>aVF/VF</i>	\$1300 - \$1400
1007	1877M St George Reverse. Victoria Young head. Scratch on Queens cheek. <i>aUNC</i>	\$680 - \$700
1008	1878M St George. Victoria Young head. <i>gVF</i>	\$640 - \$660
1009	1879M St George Reverse. Victoria Young head. (2 coins total). <i>VF</i>	\$1300 - \$1400
1010	1879M St George Reverse. Victoria Young head. (2 coins total). <i>VF/gVF</i>	\$1300 - \$1400



1011	1879M St George Reverse. Victoria Young head. (3 coins total). <i>gF-VF</i>	\$1900 - \$2000
1012	1880M St George Reverse. Victoria Young head. <i>gVF</i>	\$640 - \$660
1013	1880M St George Reverse. Victoria Young head. <i>gEF</i>	\$680 - \$700
1014	1880M St George Reverse. Victoria Young head. Some marks. (2 coins total). <i>aVF</i>	\$1300 - \$1400
1015	1880M St George Reverse. Victoria Young head. (3 coins total). <i>VF/gVF</i>	\$1900 - \$2000
1016	1880M, 1881S St George Reverse. Victoria Young head. (2 coins total). <i>VF</i>	\$1300 - \$1400
1017	1880M, 1881M, 1882M St George Reverse. Victoria Young head. Some marks. (3 coins total). <i>aVF/VF</i>	\$1900 - \$2000
1018	1880S St George Reverse. Victoria Young head. <i>aVF/VF</i>	\$640 - \$660
1019	1881M St George Reverse. Victoria Young head. Some marks. <i>gVF</i>	\$640 - \$660
1020	1881M St George Reverse. Victoria Young head. <i>gVF/aEF</i>	\$650 - \$700
1021	1881S St George Reverse. Victoria Young head. <i>gVF</i>	\$640 - \$660
1022	1881S St George Reverse. Victoria Young head. Some surface marks. <i>gEF/aUNC</i>	\$680 - \$700
1023	1882M St George, 1882S St George Reverse. Victoria Young head. (2 coins total). <i>aVF/VF</i>	\$1300 - \$1400
1024	1882M, 1882S St George Reverse. Victoria Young head. Obverse scratches to former. (2 coins total). <i>gVF-aEF</i>	\$1300 - \$1400



- 1025 1882M, 1883M, 1885M St George Reverse. Victoria Young head. (3 coins total). *aVF/VF***
\$1900 - \$2000

- 1026 1882S St George Reverse. Victoria Young head. *aVF/VF*
 \$640 - \$660

- 1027 1882S St George Reverse. Victoria Young head. *VF*
 \$640 - \$660

- 1028 1883M, 1884M St George Reverse. Victoria Young head. (2 coins total). *VF/gVF*
 \$1300 - \$1400

- 1029 1883S, 1887M St George Reverse. Victoria Young head. Surface marks to latter. (2 coins total). *gVF-aEF*
 \$1300 - \$1400

- 1030 1884M St George Reverse. Victoria Young head. *gVF*
 \$640 - \$660

- 1031 1885S St George Reverse. Victoria Young head. *EF*
 \$640 - \$660

- 1032 1885M St George Reverse. Victoria Young head. Some marks. (2 coins total). *aVF*
 \$1300 - \$1400



- 1033 1885M St George, 1886S Shield, 1887S St George Reverse. Victoria Young head. (3 coins total). *aVF-gVF***
\$1900 - \$2000

- 1034 1885S St George, 1886S Shield Reverse. Victoria Young head. (2 coins total). *VF/gVF*
 \$1300 - \$1400

- 1035 1885S, 1886M, 1887S St George Reverse. Victoria Young head. (3 coins total). *aVF/VF*
 \$1900 - \$2000

- 1036 1886S St George Reverse. Victoria Young head. *EF - aUNC*
 \$640 - \$660

- 1037 1886S, 1886M St George Reverse. Victoria Young head. (2 coins total). *aVF*
 \$1300 - \$1400

- 1038 1887M St George Reverse. Victoria Jubilee head. *gVF*
 \$640 - \$660

- 1039 1887M St George Reverse. Victoria Jubilee head. Surface marks. *gVF*
 \$640 - \$660

- 1040 1887S St George Reverse, Victoria Young head, 1888S Victoria Jubilee Head. (2 coins total). *VF/gVF*
 \$1300 - \$1400



- 1041 1888S, 1889M, 1889S St George Reverse. Victoria Jubilee head. (3 coins total). *gF/aVF***
\$1900 - \$1900

- 1042 1891S St George Reverse. Victoria Jubilee head. *aEF*
 \$620 - \$640

- 1043 1892M St George Reverse. Victoria Jubilee head. *gVF/aEF*
 \$620 - \$640

- 1044 1894M St George Reverse. Victoria Veiled head. PCGS graded MS 62 (43877965). Mint bloom. *UNC/Ch.UNC*
 \$850 - \$900



- 1045 1894S St George Reverse. Victoria Veiled head. Light tone, some minor marks. *UNC/Ch.UNC***
\$1200 - \$1400

- 1046 1896M St George Reverse. Victoria Veiled head. PCGS graded MS 61 (11982990). *UNC*
\$700 - \$750
- 1047 1898M St George Reverse. Victoria Veiled head. Some mint bloom. *Ch.UNC*
\$900 - \$1000
- 1048 1898M St. George Reverse. Victoria Veiled head. *aEF*
\$620 - \$640
- 1049 1899M St George Reverse. Victoria Veiled head. Bright mint bloom. *Ch.UNC*
\$750 - \$800
- 1050 1899S St. George Reverse. Victoria Veiled head. Some bloom, Obverse surface marks. *gEF/aUNC*
\$620 - \$640
- 1051 1899S St. George Reverse. Victoria Veiled head. Some bloom, a few surface marks. *aUNC*
\$640 - \$660
- 1052 1900P, 1919M St George Reverse. Victoria Veiled head. Latter once cleaned, Obverse hairlines/scratches. (2 coins total). *VF-gVF/aEF*
\$1300 - \$1400
- 1053 1902M St. George Reverse. Edward VII. Once polished. *gVF/aEF*
\$620 - \$640
- 1054 1902M St George Reverse. Edward VII. *aU/UNC*
\$650 - \$700



- 1055 1902S St George Reverse. Edward VII. Mint bloom, Reverse scratch. *aU/UNC*
\$650 - \$700
- 1056 1903S St George Reverse. Edward VII. Surface marks. *aUNC*
\$650 - \$700
- 1057 1903S St George Reverse. Edward VII. *UNC*
\$650 - \$700
- 1058 1904M St George Reverse. Edward VII. *aU/UNC*
\$650 - \$700
- 1059 1904M, 1904S St George Reverse. Edward VII. (2 coins total). *aUNC*
\$1300 - \$1400

- 1060 1904M, 1905S St George Reverse. Edward VII. Some surface marks. (2 coins total). *EF*
\$1300 - \$1400
- 1061 1904S St George Reverse. Edward VII. *aU/UNC*
\$650 - \$700
- 1062 1905M St George Reverse. Edward VII. (2 coins total). *aU/UNC*
\$1300 - \$1400
- 1063 1905M, 1906M St George Reverse. Edward VII. Some marks. (2 coins total). *aU/UNC*
\$1300 - \$1400



- 1064 1905S, 1906S, 1907S St George Reverse. Edward VII. Some marks. (3 coins total). *gEF/aUNC*
\$2000 - \$2200
- 1065 1906M St George Reverse. Edward VII. *aU/UNC*
\$650 - \$700
- 1066 1906M, 1907M St George Reverse. Edward VII. (2 coins total). *aU/UNC*
\$1300 - \$1400



- 1067 1907M St George Reverse. Edward VII. PCGS graded MS 63 (44069521). *Ch.UNC*
\$800 - \$820
- 1068 1907M, 1907S (2) St George Reverse. Edward VII. (3 coins total). *gEF/UNC*
\$2000 - \$2200
- 1069 1908M St George Reverse. Edward VII. *aU/UNC*
\$650 - \$700
- 1070 1908M, 1909M St George Reverse. Edward VII. (2 coins total). *aU/UNC*
\$1300 - \$1400

- 1071 1908P St George Reverse. Edward VII. PCGS graded MS 62 (44171347). Mint bloom. *UNC/Ch.UNC*
\$800 - \$820
- 1072 1909M St George Reverse. Edward VII. *aU/UNC*
\$650 - \$700
- 1073 1909S St George Reverse. Edward VII. *aU/UNC*
\$650 - \$700
- 1074 1909S, 1910M St George Reverse. Edward VII. 1911M George V. (3 coins total). *EF/gEF*
\$2000 - \$2200
- 1075 1910S St George Reverse. Edward VII. Obverse marks. *gEF/aUNC*
\$620 - \$640



- 1076 1911M (2), 1911S St George Reverse. George V. (3 coins total). *gEF-aUNC*
\$2000 - \$2200
- 1077 1911M, 1912M, 1913M St George Reverse. George V. (3 coins total). *gEF-aUNC*
\$2000 - \$2200
- 1078 1911S St George Reverse. George V. *aU/UNC*
\$650 - \$700
- 1079 1911S St George Reverse. George V. Some bloom. *UNC*
\$650 - \$700



- 1080 1911S St George Reverse. George V. (3 coins total). *gEF-UNC*
\$2000 - \$2200

- 1081 1911S, 1912S St George Reverse. George V. (2 coins total). *aU/UNC*
\$1300 - \$1400
- 1082 1912M St. George Reverse. George V. *gVF*
\$620 - \$640
- 1083 1912M St George Reverse. George V. *UNC*
\$650 - \$700



- 1084 1912M St George Reverse. George V. PCGS graded MS 64 (44522203). Full mint bloom. *Ch.UNC/GEM*
\$850 - \$900
- 1085 1912M, 1912S St George Reverse. George V. (2 coins total). *gEF-UNC*
\$1300 - \$1400
- 1086 1912M, 1912S St George Reverse. George V. (2 coins total). *aU-UNC*
\$1300 - \$1400
- 1087 1912M, 1913S St George Reverse. George V. (2 coins total). *EF-aUNC*
\$1300 - \$1400
- 1088 1912M, 1918P St George Reverse. George V. (2 coins total). *EF-UNC*
\$1300 - \$1400
- 1089 1912S St George Reverse. George V. *UNC*
\$650 - \$700
- 1090 1912S St George Reverse. George V. Some bloom. *UNC*
\$650 - \$700
- 1091 1912S, 1913M St George Reverse. George V. (2 coins total). *gEF-aUNC*
\$1300 - \$1400
- 1092 1912S, 1913S St George Reverse. George V. (2 coins total). *aU/UNC*
\$1300 - \$1400
- 1093 1912S, 1913S St George Reverse. George V. (2 coins total). *aU/UNC*
\$1300 - \$1400
- 1094 1912S, 1913S St George Reverse. George V. (2 coins total). *EF-aUNC*
\$1300 - \$1400
- 1095 1913S St George Reverse. George V. Some bloom. *UNC*
\$650 - \$700



- 1096** 1913S, 1914M, 1914S St George Reverse. George V. (3 coins total). *aU-UNC*

\$2000 - \$2200

- 1097** 1914M St George Reverse. George V. Some bloom. *UNC*

\$650 - \$700

- 1098** 1914M, 1915S St George Reverse. George V. (2 coins total). *aU-UNC*

\$1300 - \$1400

- 1099** 1915S St George Reverse. George V. Some bloom. *UNC*

\$650 - \$700

- 1100** 1915S St George Reverse. George V. (3 coins total). *aU-UNC*

\$2000 - \$2200



- 1101** 1915S St George Reverse. George V. PCGS graded MS 65 (44069771). Mint bloom. Rare this grade. *GEM UNC*

\$2200 - \$2400

- 1102** 1915S, 1917M, 1918M St George Reverse. George V. (3 coins total). *EF-UNC*

\$2000 - \$2200

- 1103** 1916S, 1916M, 1917M St George Reverse. George V. (3 coins total). *aUNC/UNC*

\$2000 - \$2200

- 1104** 1917S, 1918M St George Reverse. George V. (2 coins total). *aUNC*

\$1300 - \$1400

- 1105** 1918M (hairlines), 1918P, 1918S St George Reverse. George V. (3 coins total). *EF-UNC*

\$2000 - \$2200

- 1106** 1918M, 1918P, 1918S St George Reverse. George V. Some bloom. (3 coins total). *aU-UNC*

\$2000 - \$2200

- 1107** 1918P St George Reverse. George V. *aU/UNC*

\$650 - \$700



- 1108** 1918P, 1924M, 1925S (edge knock) St George Reverse. George V. (3 coins total). *gEF/aUNC*

\$2000 - \$2200



- 1109** 1918S St George Reverse. George V. Some bloom. *UNC*

\$650 - \$700

- 1110** 1919S St George Reverse. George V. Mint bloom. *UNC*

\$700 - \$800

- 1111** 1922P St George Reverse. George V. Some lustre. *UNC*

\$660 - \$680

- 1112** 1923M, 1923P St George Reverse. George V. Some bloom. (2 coins total). *UNC*

\$1300 - \$1400

- 1113** 1923P St. George Reverse. George V. Obverse hairlines/scratch. *aEF*

\$620 - \$640



- 1114 1929P St George Reverse. George V. PCGS graded MS 62 (44549890). Light tone with some bloom, surface marks. *UNC/Ch.UNC*
\$850 - \$900

- 1115 1931P St George Reverse. George V. PCGS graded MS 63 (82969553). *Ch.UNC*
\$650 - \$700

Modern Bullion Issues

- 1116 1980, 1982 200 Hundred Dollar gold Unc coins (91.67%/10gm each). In capsules only. (2 coins total). *UNC*
\$1400 - \$1500

- 1117 1982 Two Hundred Dollar gold Unc. Coin only. *UNC*
\$650 - \$700

- 1118 1982, 1983 200 Hundred Dollar gold Unc coins (91.67%/10gm each). In capsules only. (2 coins total). *UNC*
\$1400 - \$1500



- 1119 1996-1998 Australian Kookaburra European Country privy mark set of 15 1 oz silver Unc Dollars. In single case of issue with COAs by Perth Mint. *UNC*
\$340 - \$360

- 1120 2000 Lunar Dragon 1/20th oz, 2002 Australian Nugget 1/20th oz. In capsules only. (2 items total). *UNC*
\$220 - \$240

- 1121 2006 Australian Kookaburra \$10 silver Unc 10 oz. In capsule. *UNC*
\$240 - \$260

- 1122 2006 Lunar Year of the Dog \$10 silver Unc 10 oz. In capsule. *UNC*
\$240 - \$260

Sets



- 1123 1986 The Australian Nugget set of 4 gold Proof coins. Contains 1/10th oz \$15, 1/4 oz \$25, 1/2 oz \$50 and 1 oz \$100 (99.99%), no 6558. In blue case of issue with COA (cert toned) by The Perth Mint. (Missing slip case). First year of issue. *FDC*
\$4600 - \$4800



- 1124 1987 The Australian Nugget set of 4 gold Proof coins. Contains 1/10th oz \$15, 1/4 oz \$25, 1/2 oz \$50 and 1 oz \$100 (99.99%), no 3435. In jarrah case of issue with COA and slipcase (damaged) by The Perth Mint. Also includes the promotional booklet for this issue. *FDC*
\$4600 - \$4800



- 1125 1988 The Australian Nugget set of 4 gold Proof coins. Contains 1/10th oz \$15, 1/4 oz \$25, 1/2 oz \$50 and 1 oz \$100 (99.99%), no 2241. In jarrah case of issue with COA and slipcase (marked) by The Perth Mint. Also includes the promotional booklet for this issue. *FDC*
\$4600 - \$4800



- 1126 1989 The Australian Nugget set of 5 gold Proof coins. Contains 1/20th oz \$5, 1/10th oz \$15, 1/4 oz \$25, 1/2 oz \$50 and 1 oz \$100 (99.99%), with 9ct 1/4 oz 90th Anniversary medallion, no 0390. In jarrah case of issue with slipcase (marked) by The Perth Mint. Also includes the promotional booklet for this issue. *FDC*

\$5400 - \$5600



- 1129 1992 The Australian Nugget set of 5 gold Proof coins. Contains 1/20th oz \$5, 1/10th oz \$15, 1/4 oz \$25, 1/2 oz \$50 and 1 oz \$100 (99.99%), no 0294 (plaque toned). In jarrah case of issue with outer leather case (missing COA) by The Perth Mint. Also includes the promotional booklet for this issue. Limited issue of 628. *FDC*

\$4800 - \$5000



- 1127 1990 The Australian Nugget set of 5 gold Proof coins. Contains 1/20th oz \$5, 1/10th oz \$15, 1/4 oz \$25, 1/2 oz \$50 and 1 oz \$100 (99.99%), no 0438 (plaque slightly tarnished). In jarrah case of issue with outer leather case (missing COA) by The Perth Mint. Limited issue of 2248. *FDC*

\$4800 - \$5000



- 1130 1993 The Australian Nugget set of 5 gold Proof coins. Contains 1/20th oz \$5, 1/10th oz \$15, 1/4 oz \$25, 1/2 oz \$50 and 1 oz \$100 (99.99%), no 156. Magenta toning to the 1 oz, plaque glued off-centre. In jarrah case of issue with outer leather case (missing COA) by The Perth Mint. Also includes the promotional booklet for this issue. Limited issue of only 430. *FDC*

\$4800 - \$5000



- 1128 1991 The Australian Nugget set of 5 gold Proof coins. Contains 1/20th oz \$5, 1/10th oz \$15, 1/4 oz \$25, 1/2 oz \$50 and 1 oz \$100 (99.99%), no 0258. In jarrah case of issue with outer leather case (missing COA) by The Perth Mint. Limited issue of 1096. *FDC*

\$4800 - \$5000



- 1131 1994 The Australian Nugget set of 5 gold Proof coins. Contains 1/20th oz \$5, 1/10th oz \$15, 1/4 oz \$25, 1/2 oz \$50 and 1 oz \$100 (99.99%), no 039 (plaque slightly toned). In jarrah case of issue with outer leather case (missing COA) by The Perth Mint. Also includes the promotional booklet for this issue. Limited issue of only 250. *FDC*

\$4800 - \$5000



- 1132 1995 The Australian Nugget set of 5 gold Proof coins. Contains 1/20th oz \$5, 1/10th oz \$15, 1/4 oz \$25, 1/2 oz \$50 and 1 oz \$100 (99.99%), no 053 (plaque slightly toned). In jarrah case of issue with outer leather case (missing COA) by The Perth Mint. Also includes the promotional booklet for this issue. Limited issue of only 300. *FDC*

\$4800 - \$5000



- 1135 1998 The Australian Nugget set of 5 gold Proof coins. Contains 1/20th oz \$5, 1/10th oz \$15, 1/4 oz \$25, 1/2 oz \$50 and 1 oz \$100 (99.99%), no 090 (plaque case of issue with outer leather case (missing COA) by The Perth Mint. Also includes the promotional booklet for this issue. Limited issue of only 375. *FDC*

\$4800 - \$5000



- 1133 1996 The Australian Nugget set of 5 gold Proof coins, 10th Anniversary Issue. Contains 1/20th oz \$5, 1/10th oz \$15, 1/4 oz \$25, 1/2 oz \$50 and 1 oz \$100 (99.99%), no 072. In jarrah case of issue with outer leather case (missing COA) by The Perth Mint. Also includes the promotional booklet for this issue. Limited issue of only 350. *FDC*

\$4800 - \$5000



- 1136 1999 The Australian Nugget set of 5 gold Proof coins. Contains 1/20th oz \$5, 1/10th oz \$15, 1/4 oz \$25, 1/2 oz \$50 and 1 oz \$100 (99.99%), no 051 (plaque toned). In jarrah case of issue with outer leather case and box of issue (missing COA, box slightly damaged), by The Perth Mint. Also includes the promotional booklet for this issue. Limited issue of only 400. *FDC*

\$4800 - \$5000



- 1134 1997 The Australian Nugget set of 5 gold Proof coins. Contains 1/20th oz \$5, 1/10th oz \$15, 1/4 oz \$25, 1/2 oz \$50 and 1 oz \$100 (99.99%), no 072. In jarrah case of issue with outer leather case (missing COA) by The Perth Mint. Also includes the promotional booklet for this issue. Limited issue of only 375. *FDC*

\$4800 - \$5000



- 1137 2000 The Australian Nugget set of 5 gold Proof coins. Contains 1/20th oz \$5, 1/10th oz \$15, 1/4 oz \$25, 1/2 oz \$50 and 1 oz \$100 (99.99%), no 025 (plaque tarnished). In jarrah case of issue with cloth pouch and box of issue (missing COA, box slightly marked), by The Perth Mint. Also includes the promotional booklet for this issue. Limited issue of 600. *FDC*

\$4800 - \$5000



- 1138** 2001 The Australian Nugget set of 5 gold Proof coins. Contains 1/20th oz \$5, 1/10th oz \$15, 1/4 oz \$25, 1/2 oz \$50 and 1 oz \$100 (99.99%), no 080 (plaque tarnished). In jarrah case of issue with cloth pouch and box of issue with COA, by The Perth Mint. Also includes the promotional booklet for this issue. First of the Prospector series with coloured 1 oz, Limited issue of 650. *FDC*

\$4800 - \$5000



- 1141** 2004 The Australian Nugget set of 5 gold Proof coins. Contains 1/20th oz \$5, 1/10th oz \$15, 1/4 oz \$25, 1/2 oz \$50 and 1 oz \$100 (99.99%), no 195. In jarrah case of issue with COA (missing outer box), by The Perth Mint. With coloured 1 oz, Limited issue of 500. *FDC*

\$4800 - \$5000



- 1139** 2002 The Australian Nugget set of 5 gold Proof coins. Contains 1/20th oz \$5, 1/10th oz \$15, 1/4 oz \$25, 1/2 oz \$50 and 1 oz \$100 (99.99%), no 018. In jarrah case of issue with COA (missing outer box), by The Perth Mint. With coloured 1 oz, Limited issue of 650. *FDC*

\$4800 - \$5000



- 1142** 2005 The Australian Nugget set of 5 gold Proof coins, 20th Anniversary Edition. Contains 1/20th oz \$5, 1/10th oz \$15, 1/4 oz \$25, 1/2 oz \$50 and 1 oz \$100 (99.99%), no 212. In jarrah case of issue with outer box slight damage, taped) and COA, by The Perth Mint. With coloured 1 oz, limited issue of 500. *FDC*

\$4800 - \$5000



- 1140** 2003 The Australian Nugget set of 5 gold Proof coins. Contains 1/20th oz \$5, 1/10th oz \$15, 1/4 oz \$25, 1/2 oz \$50 and 1 oz \$100 (99.99%), no 048. In jarrah case of issue with COA (missing outer box), by The Perth Mint. With coloured 1 oz, Limited issue of 500. *FDC*

\$4800 - \$5000

Postal / Online Bidders:

All Postal / Email / Fax bids close
4pm AEDST Friday 21st October

**Online bidding closes 30 minutes
For EACH of the 3 sessions**

Gold Nuggets & Jewellery



1143 Natural gold nugget
36.46gms (unassayed).
\$2800 - \$3000



1144 Natural gold nugget
43.91gms (unassayed).
\$3400 - \$3600



1145 Natural gold nugget
66gms (unassayed).
\$5000 - \$5500



1146 Natural gold nugget
78.6gms (unassayed).
\$6000 - \$6500



1147 Large natural gold nugget
182.7gms (unassayed). Good
compact composition.
\$14000 - \$15000



1148 Large natural gold nugget
214gms (unassayed). Good
compact composition.
\$17000 - \$18000



1149 Large natural gold nugget
222.6gms (unassayed). Good
compact composition.
\$17500 - \$18500

- 1150 Selection of sterling silver rings. Engraved bands, most set with crystals. In individual boxes. (16 items total).

\$70 - \$80

- 1151 Sterling silver dress ring with small white and green/blue stones/crystals (looks new) and gold-plated sterling silver band set with small white stones (used). In Prouds box. (2 items total).

\$70 - \$80

- 1152 Antique gents shield ring with Agate face in 9ct gold (2.51gm), plain thin gold band in 18ct (1.65gm) and a heavier curved gold band in 15ct (5.68gm). (3 items total). *LIGHTLY WORN*

\$340 - \$360

Proclamation Coins



- 1153 Brazil Half Johanna (6400 Reis) 1786R. Maria I and Peter III. NGC graded MS 61 (4628940-006). A few minor marks. *UNC*

\$1800 - \$2000

- 1154 Great Britain Cartwheel Penny 1797. George III. Dark brown. *EF*

\$320 - \$340

- 1155 Great Britain Shilling 1787. George III. Gunmetal grey tone. *gVF*

\$70 - \$80



- 1156 Great Britain gold Spade Guinea 1798. George III. *aEF*

\$900 - \$1000



- 1157 India gold Pagoda N/D (1080-1135). Elephant Reverse, Western Ganges, Orissa. *gVF*

\$450 - \$500



- 1158 India gold Star Pagoda N/D (1740-1810). Single Swami type. A few flan cracks. *aEF*

\$450 - \$500

- 1159 India gold Pagoda N/D (1751-1794). Three Swamis Reverse type. Small flan. *gF/aVF*

\$220 - \$240

- 1160 India gold Pagoda N/D (1808). British East India Company, Madras Presidency. Proof-like replica. *UNC*

\$220 - \$240



- 1161 India gold Mohur year 19 (c1793). Bengal Presidency. Some bloom, slight adjustment marks. *gEF*

\$1400 - \$1500



- 1162 India gold Mohur year 19 (c1793). Bengal Presidency, Murshidabad type. Some mint bloom. Scarce. *UNC*

\$1500 - \$1600



- 1163** Mexico 8 Reales 1740MF. Phillip V, Pillar type. Some tone. *VF*

\$340 - \$360

- 1164** Mexico 8 Reales 1791FM. Charles III. Mexico mint. Obverse scratch. *VF/gVF*

\$200 - \$220



- 1165** Mexico 8 Reales 1796FM. Charles III. Mexico mint. Incuse H counterstamp on Obverse in oval. Toned. *aVF*

\$220 - \$240

- 1166** Mexico 8 Reales 1808 TH. Charles III. Light tone. *VF/gVF*

\$130 - \$140

- 1167** Mexico 8 Reales 1808 TH. Charles III. Minor edge knock. *gVF/aEF*

\$150 - \$160

- 1168** Mexico 8 Reales 1814 JJ. Ferdinand VII. Dark tone. *VF/gVF*

\$140 - \$150

- 1169** Mexico 8 Reales 1821 RG. Ferdinand VII. Zacatecas mint. Toned. *VF/gVF*

\$140 - \$150

- 1170** Netherlands silver Guilder 1733. Toned. *gVF*

\$90 - \$100



- 1171** Netherlands 3 Guldens 1794. Utrecht. Toned. *VF*

\$220 - \$240



- 1172** Netherlands gold Ducat 1794. Utrecht. Some minor edge damage. *gVF*

\$420 - \$400



- 1173** Netherlands gold Ducat 1800. Utrecht. *gVF*

\$480 - \$500

- 1174** Peru 8 Reales 1798 IJ. Charles III. Lima mint. Some surface marks. *F/gFINE*

\$110 - \$120

- 1175** Portugal gold 400 Reis 1730. Prince Regent Joao V. Obverse scrape on V. *VF/gVF*

\$240 - \$260



- 1176** Portugal gold Half Johanna 1797R. Maria I. Some mint bloom. Scarce. *gEF/aUNC*

\$1700 - \$1800



- 1177** Portugal gold Johanna 1731M. John V. Ex mount with several edge knocks and once cleaned, but with goo details. Scarce. *gVF*

\$3400 - \$3500



1178 Port Phillip Sixpence Pattern N/D (c 1855). Victoria, plain edge type. PCGS graded SP 54 (34308287). Attractive old dark patina with some underlying bloom. Struck in silver by W.J Taylor, London. Ex IAG Sale 69 March 2009 (Lot 323). Extremely rare. *SPECIMEN*

\$22000 - \$24000



1179 1919 Kookaburra Square Penny Pattern. Type 3, George V. Light tone with underlying mint bloom, good surfaces and excellent eye appeal. With tag as sold previously for \$98,000. Very rare. *Ch. UNC*

\$35000 - \$40000



1180 1919 Kookaburra Square Penny Pattern. Type 6, George V. Light old attractive steel-grey tone with much underlying mint bloom. Ex Nobles Sale 88 July 2008 (Lot 1539, sold for \$50,000). Very Rare. Ch.UNC

\$35000 - \$40000



1181 1921 Kookaburra Square Penny Pattern. Type 12, George V. PCGS graded SP 53 (34316079). Old steel-grey tone with underlying bloom and only slight wear, old scratches in fields on Reverse. Rare. SPECIMEN

\$16000 - \$18000



1182 1930 Penny. Key date. A nice even example with six clear pearls and part centre diamond, good rims and overall striking details. Distinctive Reverse planchet flaw from striking. An ideal type coin. Rare. *gFINE*

\$16000 - \$18000



1183 1934 Proof Halfpenny. Mostly mint red with a touch of light tone. With tag as sold previously for \$36,000. Rare. *FDC*

\$3800 - \$4000



1184 1943I Proof Halfpenny and Penny pair. Red and brown with much underlying lustre, slightly uneven tone (Penny with a fingerprint), otherwise good original surfaces. With tag as sold previously for \$70,000. (2 coins total). Rare. *FDC*

\$12000 - \$14000



1185 1946Y Proof Halfpenny. PCGS graded PR 63BN (45339022). Brown with some red, underlying iridescent lustre, good fields and a square rim with just a few minor surface marks. A tough date and seldom seen, very rare as such. *FDC*

\$7000 - \$8000



1186 1935 Proof Penny. Mint red and brown tone with much underlying red/blue lustre and good surfaces. With tag as sold previously for \$70,000. Rare. *FDC*

\$4500 - \$5000



1187 1938 Proof Crown. PCGS graded PR 63 (34314616). Light old tone with underlying mint bloom and excellent surfaces for this issue, perhaps even under-graded as such. Rare and one of the finest known. *FDC*

\$22000 - \$24000

Australian Pre Decimal Coins II

Halfpenny



- 1188 1912H. Nearly full mint red with a few Obverse marks. An ex Baldwins example. *Ch.UNC/GEM*

\$450 - \$500



- 1189 1912H. PCGS graded MS 65 RD (34668217). Almost full bright mint red. Only two coins graded higher. *GEM UNC*

\$1400 - \$1500

- 1190 1914H. PCGS graded GENUINE- Environmental Damage - UNC Detail (44097012). Red with brown, carbon patches with mint red. *UNC*

\$130 - \$140

- 1191 1914H. Patchy brown. *aUNC*

\$150 - \$160



- 1192 1914H. Brown with hints of red lustre. *Ch.UNC*

\$580 - \$600

- 1193 1916. Mostly red, particularly on Obverse. *Ch.UNC*

\$220 - \$240



- 1194 1920. Almost full mint red. *Ch.UNC*

\$450 - \$500

- 1195 1921. Brown with some red lustre. *UNC/Ch.UNC*

\$170 - \$180



- 1196 1922. Mostly mint red, some spots. *UNC*

\$340 - \$360



- 1197 1923. Key date. Brown, six pearls and part centre diamond. *gF/aVF*

\$800 - \$900



- 1198 1923. Key date. Six clear pearls and most of centre diamond. Nice clear die cracks but a few Obverse marks/scratches. *VF/gVF*

\$1400 - \$1500



- 1199 1923. Key date. Nice even brown lustre. Eight pearls and almost full band with centre diamond and good clear die cracks. Nice eye appeal. Rare this grade. *gEF*

\$6000 - \$7000

1200 1926. PCGS graded MS 62 BN (42533474). Brown with lustre and hints of red. *UNC/Ch.UNC*

\$180 - \$200

1201 1927. PCGS graded MS 63 BN (44570051). Lustrous brown with some red. *Ch.UNC*

\$140 - \$160



1202 1929. Brown with hints of red. *UNC*

\$240 - \$260

1203 1930. PCGS graded AU 58 (44069459). Brown, a few marks. *aU/UNC*

\$140 - \$160

1204 1934. Red and brown. *Ch.UNC*

\$130 - \$140

1205 1934. PCGS graded MS 62 BN (85761106). Brown with hints of red. *UNC/Ch.UNC*

\$150 - \$160

1206 1936. Mint red and brown. *Ch.UNC*

\$110 - \$120

1207 1936. PCGS graded MS 63 BN (42533473). Brown with some underlying mint red. *Ch.UNC*

\$130 - \$140



1208 1939 Roo. Brown with underlying red lustre, Reverse spot on Kangaroo. *UNC*

\$320 - \$340

1209 1944. PCGS graded MS 63 BN (42533475). Brown with some underlying red lustre. *Ch.UNC*

\$130 - \$140

1210 1944. PCGS graded MS 63 BN (43448425). Brown with some underlying red. *Ch.UNC*

\$180 - \$200

1211 1959. PCGS graded MS 66 RD (44069455). Full bright mint red. *GEM UNC*

\$110 - \$120

Penny



1212 1911. Brown and red lustre. *UNC/Ch.UNC*

\$280 - \$300



1213 1911. Full bright mint red with only a few tiny spots. A near Gem ex Baldwins example. *Ch.UNC/GEM*

\$1200 - \$1400



1214 1912H. Brown and red lustre. A few Obverse hairlines. *UNC/Ch.UNC*

\$380 - \$400



1215 1912H. PCGS graded MS 64 RB (44267648). Red and brown. *Ch.UNC/GEM*

\$900 - \$1000

1216 1913. PCGS graded GENUINE- Environmental Damage- UNC Detail (42512621). Carbon spotting/ verdigris but otherwise mostly mint red. *UNC*

\$320 - \$340



1217 1913. Brown with underlying red lustre. *UNC*

\$340 - \$360



- 1218 1914. Brown with some traces of lustre, small Reverse planchet flaw. *gEF/aUNC*
\$240 - \$260



- 1219 1914. PCGS graded MS 63 BN (44223243). Brown with lustre. *Ch.UNC*
\$450 - \$500

- 1220 1915. Brown, 8 pearls. *gEF/aUNC*
\$150 - \$160

- 1221 1916I. Brown and red lustre. *Ch.UNC*
\$280 - \$300



- 1222 1916I. PCGS graded MS 64 BN (44570066). Brown with some red lustre. *Ch.UNC/GEM*
\$350 - \$400

- 1223 1917. Brown with uneven hints of red. *UNC*
\$140 - \$150



- 1224 1917. PCGS graded MS 64 RB (44267649). Mint red and brown, Reverse spot. *Ch.UNC/GEM*
\$450 - \$500

- 1225 1919 Plain (no dots). Some brown lustre. *UNC*
\$150 - \$160

- 1226 1919 Dot Below Bottom Scroll. Die crack. Brown with some traces of red. *UNC*
\$170 - \$180



- 1227 1919 Double Dot. PCGS graded VF 30 (80767491). Nice clear dots. Very scarce in this grade. *aVF*
\$900 - \$1000



- 1228 1920 Dot Above Bottom Scroll. English Obverse. Characteristic London die Obverse stroke through D in F.D, Obverse legend clearly visible. 6 pearls and part centre diamond, small Obverse dig behind head, small edge knock and some weakness in strike around Obverse rim. Very rare in any grade, and amongst the finest known. *VF*
\$3300 - \$3400

- 1229 1920 Dot Below Bottom Scroll. Trace of lustre. *aU/UNC*
\$150 - \$160



- 1230 1921. Red Reverse, brown Obverse. *UNC*
\$300 - \$320

- 1231 1922. Brown. A little weakly struck in places. *aUNC*
\$150 - \$160

- 1232 1922. English Obverse. PCGS graded MS 62 BN (44570067). Brown. *UNC*
\$150 - \$160



- 1233 1923. PCGS graded MS 63 BN (44002139). Red and brown lustre with carbon spots both sides. *UNC/Ch.UNC*

\$260 - \$280

- 1234 1924. Brown with lustre, tiny Obverse die crack and a few minor marks. *UNC*

\$220 - \$240



- 1235 1924. Brown with red lustre, minor Reverse planchet flaw and a few Obverse hairlines. *UNC/Ch.UNC*

\$260 - \$280

- 1236 1925. Key date. Brown. *aVF*

\$130 - \$140



- 1237 1925. Key date. Part centre diamond and 6 pearls, slight hint of verdigris. *VF/gVF*

\$170 - \$180



- 1238 1925. Key date, brown with hint of 7/8th pearls and most of centre diamond. *gVF/aEF*

\$200 - \$220



- 1239 1925. Key date. Appears as if once cleaned with red/brown lustre, however only VF details. *VF*

\$260 - \$280



- 1240 1925. Key date. PCGS graded XF 45 (42533488). 6 pearls and most of centre diamond. *gVF*

\$220 - \$240

- 1241 1926. Some brown lustre. *aU/UNC*

\$220 - \$240

- 1242 1926. PCGS graded AU 58 (42512622). Brown. *aU/UNC*

\$240 - \$260

- 1243 1927. Lustrous brown with some hairlines. *UNC*

\$150 - \$160

- 1244 1927. English Obverse. PCGS graded MS 62 BN (44002142). Brown lustre. *UNC*

\$170 - \$180

- 1245 1927. English Obverse. PCGS graded MS 63 BN (44069469). Brown with hints of red. *Ch.UNC*

\$240 - \$260



- 1246 1927. English Obverse. PCGS graded MS 64 BN (44570065). Brown and red lustre. *Ch.UNC/GEM*

\$300 - \$320

- 1247 1928. Brown lustre with some hairlines. *aUNC*

\$130 - \$140



- 1248 1928. PCGS graded MS 62 BN (44223242). Brown with traces of red lustre. *UNC/Ch.UNC*
\$280 - \$300



- 1249 1928. Broken 8 in date. Brown and red. Scarce. *Ch.UNC*
\$550 - \$600



- 1250 1928. PCGS graded MS 63 RB (27945928). Mostly mint red and some brown. Very scarce this grade. *Ch.UNC*
\$1400 - \$1500



- 1251 1929. Brown with lustre and hints of red. Scarce. *UNC*
\$450 - \$500



- 1252 1930. Key date. Once cleaned/polished and now re-toning. A few minor Obverse and Reverse surface marks and slight edge knocks, but with 6 pearls visible. Rare. *F/gFINE*
\$14000 - \$15000



- 1253 1930. Key date. A nice sharp Reverse with a few minor field marks, details on Crown a little flat but with good eye appeal and an otherwise no problems coin. Rare. *gFINE*
\$16000 - \$18000

- 1254 1932. Brown with traces of red. *UNC*
\$150 - \$160

- 1255 1933. Brown with some lustre. *Ch.UNC*
\$150 - \$160

- 1256 1933. PCGS graded MS 64 BN (44570069). Mint red and brown, Obverse hairline. *Ch.UNC*
\$200 - \$220

- 1257 1933/32 Overdate. PCGS graded AU 53 (44570070). Brown with some marks, 6 pearls. *aEF*
\$150 - \$160

- 1258 1933/32 Overdate. PCGS graded AU 53 (44570071). 8 pearls. *gEF*
\$240 - \$260



- 1259 1935. PCGS graded MS 64+ RB (29973686). Only two graded higher. Red and some brown lustre. Scarce. *Ch.UNC/GEM*
\$800 - \$850



- 1260 1935. Red and brown lustre. *Ch.UNC*
\$180 - \$200

- 1261 1936. PCGS graded MS 63 RB (43293419). Mint red and brown. *Ch.UNC*
\$130 - \$140

1262 1938. PCGS graded MS 64 RB (44002143).
Mostly mint red. *Ch.UNC/GEM*

\$150 - \$160

1263 1940. Brown with some red. *Ch.UNC*
\$130 - \$140

1264 1941 K.G. Brown with lustre, a few Obverse
hairlines. *Ch.UNC*
\$170 - \$180



1265 1941 K.G. PCGS graded MS 64 BN (33170175). Reverse
die cracks with traces of red lustre. *Ch.UNC/GEM*
\$350 - \$400

1266 1942I. PCGS graded MS 63 RD (42533495). Mostly
mint red, slight Obverse lamination flaw. *Ch.UNC*
\$120 - \$140

1267 1942Y. PCGS graded MS 64 BN (32281376).
Brown and some red lustre. *Ch.UNC/GEM*
\$150 - \$160

1268 1944. PCGS graded MS 64 BN (44570077).
Brown with trace lustre. Scarce. *Ch.UNC*
\$220 - \$240



1269 1944. Brown with mint lustre. Scarce this
grade. *Ch.UNC*
\$240 - \$260

1270 1945Y. Brown with some red. Scarce. *UNC/Ch.UNC*
\$150 - \$160



1271 1947Y. PCGS graded MS 64 BN (44223245). Brown
and red lustre. Scarce this grade. *Ch.UNC/GEM*
\$350 - \$400

1272 1948Y. Brown with some red. Minor Rev
planchet flaw. *UNC*
\$200 - \$220

1273 1950. PCGS graded MS 64 RD (19730314).
Mostly mint red. *Ch.UNC/GEM*

\$140 - \$150

1274 1951PL. PCGS graded MS 65 RD (26552452).
Almost full mint red. *GEM UNC*
\$340 - \$360

1275 1951PL. PCGS graded MS 65+ RD (44069481).
Full mint red. *GEM UNC*
\$150 - \$160

1276 1952A. London Reverse. PCGS graded MS 64 BN
(44069476). Lustrous brown with some red. *Ch.UNC/GEM*
\$130 - \$140



1277 1953. Long 5, different 3 variety. PCGS graded
MS 62 BN (38282702). Brown and red lustre.
Scarce this grade. *UNC/Ch.UNC*
\$700 - \$750

1278 1959. Brown and red. *Ch.UNC*
\$130 - \$140

Threepence

1279 1910. Light tone with mint bloom. *Ch.UNC/GEM*
\$130 - \$140



1280 1910. PCGS graded MS 65 (83964755). Light
old tone with mint bloom. *GEM UNC*
\$340 - \$360



1281 1922/21 Overdate. Clear overdate and
most of Advance Australia, a little flat on
bottom rim otherwise with good details.
Light tone. Rare. *VG+*
\$3000 - \$3200

- 1282 1922. PCGS graded MS 62 (42533502). Light tone with bloom. *UNC/Ch.UNC*
- \$170 - \$180



- 1283 1924. PCGS graded MS 62 (41444625). Toned with some underlying lustre. *UNC/Ch.UNC*
- \$500 - \$550

- 1284 1925. PCGS graded MS 62 (44069480). Light tone with carbon spot, Obverse hairlines. *UNC*
- \$130 - \$140



- 1285 1925. PCGS graded MS 63 (35970434). Bright mint bloom. *Ch.UNC*
- \$340 - \$360

- 1286 1939. PCGS graded MS 65 (42533505). Satin mint bloom. *GEM UNC*
- \$220 - \$240

- 1287 1941. PCGS graded MS 64 (44002161). Mint bloom. *Ch.UNC/GEM*
- \$150 - \$160

Sixpence

- 1288 1926. 2 without serif. PCGS graded MS 62 (44570080). Bright bloom with surface marks. *UNC/Ch.UNC*
- \$170 - \$180



- 1289 1927. PCGS graded MS 64 (29483581). Nice old reddish tone with bright bloom. *Ch.UNC/GEM*
- \$450 - \$500

- 1290 1928. PCGS graded MS 63 (44570086). Mint bloom with a few marks. *Ch.UNC*
- \$180 - \$200



- 1291 1928. Light tone with mint bloom, fully struck up with nice fields. *GEM UNC*
- \$460 - \$480

- 1292 1939. PCGS graded MS 63 (44570082). Lightly toned with underlying bloom. *Ch.UNC*
- \$180 - \$200



- 1293 1939. PCGS graded MS 64+ (85759550). Light tone with soft satin bloom. *GEM UNC*
- \$500 - \$550



- 1294 1941. PCGS graded MS 64 (34668214). Light tone with mint bloom. Scarce this grade. *Ch.UNC/GEM*
- \$450 - \$500

Shilling

- 1295 1912. PCGS graded AU 55 (44069498). Light tone. *EF*
- \$200 - \$220



- 1296 1914. PCGS graded MS 62 (83577353). Light tone with some underlying bloom. *UNC/Ch.UNC*
- \$700 - \$750



- 1297** 1915. PCGS graded AU 58 (44570091). Light tone with some bloom, a few marks. A key date and rare this grade. *aUNC*
\$2400 - \$2500

- 1298** 1916M. PCGS graded GENUINE - Cleaned Unc Detail (44002168). Toned with some bloom.. *UNC*
\$150 - \$160



- 1299** 1916M. Specimen or Specimen-like strike. Attractively old toned with brilliant underlying lustre, Reverse die crack. Struck with die alignment out by 15-20 degrees as all the Specimen strikes are noted as having. With tag as sold previously for \$70,000 (as a Proof). Rare. *GEM UNC*
\$2400 - \$2500

- 1300** 1917M. PCGS graded MS 62 (44002169). Toned, some Obverse marks. *UNC/Ch.UNC*
\$180 - \$200

- 1301** 1918M. PCGS graded AU 58 (44002170). Toned, particularly on the Reverse with some bloom. *aU/UNC*
\$220 - \$240

- 1302** 1924. PCGS graded AU 58 (42533514). A few minor marks. *aU/UNC*
\$320 - \$340



- 1303** 1927. PCGS graded MS 64 (39203367). Mint bloom with some marks. *Ch.UNC/GEM*
\$320 - \$340

- 1304** 1939. PCGS graded MS 63 (44069500). Light tone with soft bloom. *Ch.UNC*
\$150 - \$160

- 1305** 1954. PCGS graded MS 65 (44570096). Bright bloom. *GEM UNC*
\$130 - \$140

Florin



- 1306** 1910. Carbon spot with light tone, some Obverse surface marks. *aUNC*
\$700 - \$800

- 1307** 1915. Key date. PCGS graded AU 50 (42877865). Some surface marks. *aEF*
\$300 - \$320



- 1308** 1918. Well struck. Has once been polished and now retoning, but with sharp details. *aU/UNC*
\$580 - \$600

- 1309** 1924. NGC graded AU 50 (2857273-003). Toned, nice Reverse. *aEF/gEF*
\$170 - \$180

- 1310** 1927. PCGS graded AU 58 (42533519). Light tone with some bloom, surface marks. *aUNC*
\$150 - \$160

- 1311** 1927 Canberra. PCGS graded MS 62 (44069485). Light peripheral tone with bloom, some usual Obverse marks. *UNC/Ch.UNC*
\$130 - \$140

- 1312** 1928. Light tone. *gEF/aUNC*
\$130 - \$140



- 1313** 1928. NGC graded MS 61 (2795590-003). Light tone. *UNC/Ch.UNC*
\$450 - \$500



- 1314 1931. Edge knocks, hairline/scratch through face of king. *UNC*
\$240 - \$260



- 1315 1931. Light tone with mint bloom. *Ch.UNC*
\$320 - \$340



- 1316 1932. Key date. PCGS graded VF 30 (43531618). *gF/aVF*
\$400 - \$420

- 1317 1934/35 Melbourne Centenary. PCGS graded AU 58 (43531641). Light tone with some marks, part wreath. *gEF/aUNC*
\$320 - \$340



- 1318 1934/35 Melbourne Centenary. Light tone with almost full wreath and mint bloom, a few Obverse marks. *Ch.UNC*
\$500 - \$550



- 1319 1934/35 Melbourne Centenary. Light tone with part wreath and clear fields. *Ch.UNC/GEM*
\$600 - \$700



- 1320 1934/35 Melbourne Centenary. PCGS graded MS 65 (21419988). Light tone with mint bloom, full wreath. *GEM UNC*
\$1100 - \$1200

- 1321 1936. Light tone with some bloom. *UNC/Ch.UNC*
\$140 - \$160



- 1322 1936. Light tone with mint bloom, a few minor marks and sharp details. *Ch.UNC*
\$170 - \$180



- 1323 1938. PCGS graded MS 64 (81697101). Slight tone with bloom. Scarce this grade. *Ch.UNC/GEM*
\$450 - \$500

- 1324 1939. PCGS graded AU 53 (44069496). Light tone, some surface rubbing. *EF*
\$130 - \$140



- 1325 1939. Key date. PCGS graded MS 63 (30437887). Light tone with mint bloom and good eye appeal. Very scarce this grade. *Ch.UNC*
\$1200 - \$1400

- 1326 1942S. PCGS graded MS 64+ (36010490). Full bright mint bloom. *Ch.UNC/GEM*
\$140 - \$150

- 1327 1951. PCGS graded MS 64 (43293490). Light tone with soft bloom, a few Obverse marks. *Ch.UNC/GEM*
\$170 - \$180



- 1328 1954. PCGS graded MS 64 (10862008). Light tone with soft satin mint bloom. Scarce this grade. *Ch.UNC/GEM*
\$450 - \$500
- 1329 1956. PCGS graded MS 62 (20314413). Light tone. *UNC/Ch.UNC*
\$110 - \$120

Crown

- 1330 1937. Light tone with mint bloom, minor Obverse contact marks. *UNC/Ch.UNC*
\$120 - \$140
- 1331 1937. Bright mint bloom, a few Obverse marks. *UNC/Ch.UNC*
\$130 - \$140



- 1332 1937. PCGS graded MS 63+ (44097011). Bright bloom, a few usual Obverse marks. *Ch.UNC*
\$130 - \$140
- 1333 1938. PCGS graded AU 53 (43531607). Deep toned with underlying bloom. *gEF*
\$220 - \$240
- 1334 1938. PCGS graded AU 55 (43531608). Old toned with some underlying bloom. *gEF*
\$220 - \$240



- 1335 1938. Light tone with some bloom, a few Obverse marks. *aU/UNC*
\$300 - \$320

Australian Pre Decimal Proof Coins

Halfpenny



- 1336 1938 Proof Halfpenny. PCGS graded PR 63BN (45339372). Subdued blue/red lustre, with some iridescence on Obverse. Good fields with lovely square rims. Rare. *FDC*
\$3000 - \$3200



- 1337 1939 Roo Proof Halfpenny. Brown and red lustre with some minor spotting of tone, and a minor Obverse mark. Rare. *aFDC/FDC*
\$3500 - \$4000



- 1338 1942Y Proof Halfpenny. Brown with underlying rainbow red lustre and square rims. A small hairline on Kings neck and a few minor surface marks, but a tough date seldom seen, and very rare as such. *aFDC/FDC*
\$6000 - \$7000



1339 1955P Proof Halfpenny. Full mint red Reverse, light tone on Obverse. Rare. FDC
\$2300 - \$2400



1348 1956Y Proof Penny. PCGS graded PR 62 RD (35670273). Mostly mint red. FDC
\$4800 - \$5000

1340 1960Y Proof Halfpenny. PCGS graded PR 66 RD (13768154). Very slight tone. FDC
\$260 - \$280

1341 1961Y Proof Halfpenny. PCGS graded PR 66 RD (35076013). Mint red with slight tone. FDC
\$280 - \$300

1342 1961Y Proof Halfpenny. PCGS graded PR 66 RD (13161023). Bright mint red. FDC
\$300 - \$320

1343 1962Y Proof Halfpenny. PCGS graded PR 66 RD (30122515). Full mint red. FDC
\$320 - \$340

Penny

1344 1955M Proof Penny. Brown and red tone. FDC
\$180 - \$200

1345 1955M Proof Penny. Mostly red with light tone. FDC
\$260 - \$280



1346 1955Y Proof Penny. Full mint red with polish lines in fields. Rare. FDC
\$4400 - \$4500

1349 1957Y Proof Penny. Matte finish. Brown toned, carbon spot. aFDC
\$130 - \$140

1350 1957Y Proof Penny. Matte finish. PCGS graded PR 64RD (45339374). Mint red. A few minor Reverse spots. FDC
\$300 - \$320



1351 1957Y Proof Penny. PCGS graded PR 64 RD (44276388). Almost full mint red. FDC
\$550 - \$600

1352 1958M Proof Penny. Mint dark red tone. FDC
\$200 - \$220

1353 1958Y Proof Penny. Mostly mint red, carbon spot. FDC
\$240 - \$260

1354 1959Y Proof Penny. Almost full mint red. FDC
\$260 - \$280

1355 1961Y Proof Penny. PCGS graded PR 64 RB (29232247). Some tone. FDC
\$180 - \$200

1356 1962Y Proof Penny. PCGS graded PR 64 RD (29232246). Light hint of tone. FDC
\$220 - \$240

1357 1963Y Proof Penny. PCGS graded PR 65RD (26723344). Nearly full red. FDC
\$300 - \$320

Threepence

1347 1956M Proof Penny. Deep red tone. FDC
\$170 - \$180

1358 1955 Proof Threepence. FDC
\$80 - \$100

1359 1956 Proof Threepence. NGC graded PF 66 (3705362-014). Bright bloom. *FDC*

\$130 - \$140

1360 1959 Proof Threepence. PCGS graded PR 66 (28764186). Light tone. *FDC*

\$100 - \$120



1361 1961 Proof Threepence. PCGS graded PR 67 (24869531). Only four graded higher and very scarce as such. *FDC*

\$1000 - \$1100

1362 1961, 1963 Proof Threepence. Both PCGS graded PR 66 (27466745/85190961). Light tone. (2 coins total). *FDC*

\$190 - \$200

Sixpence

1363 1955 Proof Sixpence. Bright bloom. *FDC*

\$110 - \$120

1364 1955 Proof Sixpence. PCGS graded PR 65 (29586745). Bright bloom. *FDC*

\$130 - \$140

1365 1956 Proof Sixpence. PCGS graded PR 66 (26255318). Bright bloom. *FDC*

\$130 - \$140

1366 1957 Proof Sixpence. PCGS graded PR 66 (44097083). Bright bloom. *FDC*

\$130 - \$140

1367 1957, 1958 Proof Sixpence. Both PCGS graded PR 66 (29586747/29586748). Some tone. (2 coins total). *FDC*

\$240 - \$260

1368 1960 Proof Sixpence. PCGS graded PR 66 (13861353). Bright bloom. *FDC*

\$120 - \$140

1369 1962, 1963 Proof Sixpence. PCGS graded PR 65 (29586751) and PR 66 (29586753) respectively. Light tone. (2 coins total). *FDC*

\$220 - \$240

Shilling



1370 1938 Proof Shilling. PCGS graded PR 64 (45339373). Bright mirror bloom, good fields for this issue and a strong wire rim. Rare. *FDC*

\$3000 - \$3200

1371 1955 Proof Shilling. *FDC*

\$150 - \$160

1372 1955 Proof Shilling. PCGS graded PR 65 (35269814). Mint bloom. *FDC*

\$160 - \$180

1373 1956 Proof Shilling. PCGS graded PR 65 (26255321). Light tone. *FDC*

\$160 - \$180

1374 1957 Proof Shilling. PCGS graded PR 66 (29586737). Light tone. *FDC*

\$190 - \$200

1375 1958 Proof Shilling. PCGS graded PR 65 (28691487). Light tone. *FDC*

\$150 - \$160

1376 1959 Proof Shilling. PCGS graded PR 65 (28778974). Light tone. *FDC*

\$130 - \$140

1377 1960 Proof Shilling. PCGS graded PR 66 (13861354). Light hint of tone. *FDC*

\$160 - \$180

1378 1962, 1963 Proof Shillings. PCGS graded PR 65 (30607387) and PR 64 (35269807) respectively. Light hint of tone. (2 coins total). *FDC*

\$240 - \$260

Florin



1379 1938 Proof Florin. Light tone with good surfaces for this issue. Rare. *FDC*

\$4500 - \$5000

- 1380 1956 Proof Florin. PCGS graded PR 66 (29586764). Light hint of tone with bloom. *FDC*
\$240 - \$260
- 1381 1957 Proof Florin. PCGS graded PR 66 (29586765). Light tone with bloom. *FDC*
\$220 - \$240
- 1382 1958 Proof Florin. PCGS graded PR 64 (29586730). *FDC*
\$180 - \$200



- 1383 1959 Proof Florin. NGC graded PF 67 (3705729-013). Toned. Rare this grade, the equal highest graded. *FDC*
\$1800 - \$2000
- 1384 1960 Proof Florin. PCGS graded PR 66 (13861359). Light tone with bloom. *FDC*
\$170 - \$80
- 1385 1961 Proof Florin. PCGS graded PR 65 (30607389). Mint bloom. *FDC*
\$130 - \$140
- 1386 1962, 1963 Proof Florin. Both PCGS graded PR 65 (29586732/29586734). Light tone with bloom. (2 coins total). *FDC*
\$240 - \$260

Sets

- 1387 1956 Proof silver set of 4; Threepence to Florin. Light tone. (4 coins total). *FDC*
\$340 - \$360
- 1388 1957 Proof silver set of 4; Threepence to Florin. Light tone. (4 coins total). *FDC*
\$320 - \$340
- 1389 1958 Proof silver set of 4; Threepence to Florin. Light tone. (4 coins total). *FDC*
\$320 - \$340
- 1390 1959 Proof silver set of 4; Threepence to Florin. Light tone. (4 coins total). *FDC*
\$320 - \$340
- 1391 1959 Proof set of 6; Halfpenny to Florin. Some tone, especially to copper. (6 coins total). *FDC*
\$450 - \$500



- 1392 1960 Proof set of 6; Halfpenny to Florin. Some tone. (6 coins total). *FDC*
\$400 - \$420



- 1393 1961 Proof set of 6; Halfpenny to Florin. Some toned. (6 coins total). *FDC*
\$400 - \$420

- 1394 1962 Proof set of 6; Halfpenny to Florin. Some tone, Penny mostly mint red. (6 coins total). *FDC*
\$400 - \$420

- 1395 1963 Proof silver set of 4, Threepence to Florin. Some tone and spots, in presentation case. *aFDC/FDC*
\$160 - \$180



- 1396 1963 Proof set of 6; Halfpenny to Florin. Some light tone. (6 coins total). *FDC*
\$400 - \$420

SESSION 3 - Lots 1,397 – 2,000 - Sunday 23rd
Live Auction Starts at 3pm

ANDA Show Products



- 1397 2021 ANDA Sydney Money Expo PNC First Day Cover matching number trio: The Queens 95th Birthday/ Animalia/Battle of Nui Le with 50 Cent, 1 Dollar and coloured 20 Cent. Each is overprinted and numbered (618/750), sold out issue from cancelled coin show. In packs of issue. (3 items total). *UNC*
\$60 - \$80

1398	2021 ANDA Sydney Money Expo PNC First Day Cover matching number trio: The Queens 95th Birthday/Animalia/Battle of Nui Le with 50 Cent, 1 Dollar and coloured 20 Cent. Each is overprinted and numbered (620/750), sold out issue from cancelled coin show. In packs of issue. (3 items total). <i>UNC</i>	1405	2022 ANDA Brisbane Money Expo: PNC First Day Covers matching number trio: Kokoda Trail Campaign 60th Anniversary with \$1, Australias Frontline Workers with coloured \$2, Australian Ambulance Service with coloured \$2. Only 750 issued, overprinted and numbered. <i>UNC</i>
	\$60 - \$80		\$70 - \$80
1399	2021 ANDA Sydney Money Expo PNC First Day Cover matching number trio: The Queens 95th Birthday/Animalia/Battle of Nui Le with 50 Cent, 1 Dollar and coloured 20 Cent. Each is overprinted and numbered (621/750), sold out issue from cancelled coin show. In packs of issue. (3 items total). <i>UNC</i>	1406	2022 ANDA Melbourne Money Expo: PNC First Day Covers matching number trio: The Queens Platinum Jubilee with Jubilee 50 Cent, The Queens Platinum Jubilee with Jubilee Dollar, Graeme Base Animalia with coloured 20 Cent. Only 750 issued, overprinted and numbered. <i>UNC</i>
	\$60 - \$80		\$70 - \$80
			
1400	2022 ANDA Brisbane Money Expo: PNC First Day Covers matching number trio: Kokoda Trail Campaign 60th Anniversary with \$1, Australias Frontline Workers with coloured \$2, Australian Ambulance Service with coloured \$2. Only 750 issued, overprinted and numbered. <i>UNC</i>	1407	2022 ANDA Melbourne Money Expo: PNC First Day Covers matching number trio: The Queens Platinum Jubilee with Jubilee 50 Cent, The Queens Platinum Jubilee with Jubilee Dollar, Graeme Base Animalia with coloured 20 Cent. Only 750 issued, overprinted and numbered. <i>UNC</i>
	\$180 - \$200		\$70 - \$80
1401	2022 ANDA Brisbane Money Expo: PNC First Day Covers matching number trio: Kokoda Trail Campaign 60th Anniversary with \$1, Australias Frontline Workers with coloured \$2, Australian Ambulance Service with coloured \$2. Only 750 issued, overprinted and numbered. <i>UNC</i>	1408	2022 ANDA Melbourne Money Expo: PNC First Day Covers matching number trio: The Queens Platinum Jubilee with Jubilee 50 Cent, The Queens Platinum Jubilee with Jubilee Dollar, Graeme Base Animalia with coloured 20 Cent. Only 750 issued, overprinted and numbered. <i>UNC</i>
	\$70 - \$80		\$70 - \$80
1402	2022 ANDA Brisbane Money Expo: PNC First Day Covers matching number trio: Kokoda Trail Campaign 60th Anniversary with \$1, Australias Frontline Workers with coloured \$2, Australian Ambulance Service with coloured \$2. Only 750 issued, overprinted and numbered. <i>UNC</i>	1409	2022 ANDA Melbourne Money Expo: PNC First Day Covers matching number trio: The Queens Platinum Jubilee with Jubilee 50 Cent, The Queens Platinum Jubilee with Jubilee Dollar, Graeme Base Animalia with coloured 20 Cent. Only 750 issued, overprinted and numbered. <i>UNC</i>
	\$70 - \$80		\$70 - \$80
1403	2022 ANDA Brisbane Money Expo: PNC First Day Covers matching number trio: Kokoda Trail Campaign 60th Anniversary with \$1, Australias Frontline Workers with coloured \$2, Australian Ambulance Service with coloured \$2. Only 750 issued, overprinted and numbered. <i>UNC</i>	1410	2022 ANDA Melbourne Money Expo: PNC First Day Covers matching number trio: The Queens Platinum Jubilee with Jubilee 50 Cent, The Queens Platinum Jubilee with Jubilee Dollar, Graeme Base Animalia with coloured 20 Cent. Only 750 issued, overprinted and numbered. <i>UNC</i>
	\$70 - \$80		\$70 - \$80
1404	2022 ANDA Brisbane Money Expo: PNC First Day Covers matching number trio: Kokoda Trail Campaign 60th Anniversary with \$1, Australias Frontline Workers with coloured \$2, Australian Ambulance Service with coloured \$2. Only 750 issued, overprinted and numbered. <i>UNC</i>	1411	2022 ANDA Melbourne Money Expo: PNC First Day Covers matching number trio: The Queens Platinum Jubilee with Jubilee 50 Cent, The Queens Platinum Jubilee with Jubilee Dollar, Graeme Base Animalia with coloured 20 Cent. Only 750 issued, overprinted and numbered. <i>UNC</i>
	\$70 - \$80		\$70 - \$80



- 1412** 2022 ANDA Perth Money Expo: PNC First Day Covers matching number trio: Tamworth Country Music Festival 50th Anniversary with gold-plated 50 Cent, Lunar Tiger with 1 Dollar, R.M Williams 90 Years with 1 Dollar. Only 750 issued, overprinted and numbered. *UNC*

\$70 - \$80

- 1413** 2022 ANDA Perth Money Expo: PNC First Day Covers matching number trio: Tamworth Country Music Festival 50th Anniversary with gold-plated 50 Cent, Lunar Tiger with 1 Dollar, R.M Williams 90 Years with 1 Dollar. Only 750 issued, overprinted and numbered. *UNC*

\$70 - \$80

- 1414** 2022 ANDA Perth Money Expo: PNC First Day Covers matching number trio: Tamworth Country Music Festival 50th Anniversary with gold-plated 50 Cent, Lunar Tiger with 1 Dollar, R.M Williams 90 Years with 1 Dollar. Only 750 issued, overprinted and numbered. *UNC*

\$70 - \$80

- 1415** 2022 ANDA Perth Money Expo: PNC First Day Covers matching number trio: Tamworth Country Music Festival 50th Anniversary with gold-plated 50 Cent, Lunar Tiger with 1 Dollar, R.M Williams 90 Years with 1 Dollar. Only 750 issued, overprinted and numbered. *UNC*

\$70 - \$80

- 1416** 2022 ANDA Perth Money Expo: PNC First Day Covers matching number trio: Tamworth Country Music Festival 50th Anniversary with gold-plated 50 Cent, Lunar Tiger with 1 Dollar, R.M Williams 90 Years with 1 Dollar. Only 750 issued, overprinted and numbered. *UNC*

\$70 - \$80

One Dollar



- 1417** 2021 ANDA Brisbane Money Expo: Australian Koala 1 oz silver coloured Dollar. Limited issue. In box of issue with COA by The Perth Mint. *UNC*

\$40 - \$50

- 1418** 2021 ANDA Brisbane Money Expo: Australian Koala 1 oz silver coloured Dollar. Limited issue. In box of issue with COA by The Perth Mint. *UNC*

\$80 - \$100



- 1419** 2022 ANDA Brisbane Money Expo: Australian Kookaburra 1 oz silver Dollar with coloured Koala privy mark. Limited issue. *UNC*

\$40 - \$50

- 1420** 2022 ANDA Brisbane Money Expo: Australian Kookaburra 1 oz silver Dollar with coloured Koala privy mark. Limited issue. *UNC*

\$40 - \$50

- 1421** 2022 ANDA Brisbane Money Expo: Australian Kookaburra 1 oz silver Dollar with coloured Koala privy mark. Limited issue. *UNC*

\$40 - \$50

- 1422** 2022 ANDA Brisbane Money Expo: Australian Kookaburra 1 oz silver Dollar with coloured Koala privy mark. Limited issue. *UNC*

\$40 - \$50

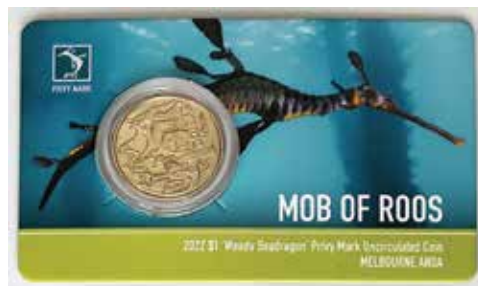

- 1423** 2022 ANDA Melbourne Money Expo Unc \$1 with Weedy Seadragon privy mark in collector folder (with space for the other 3 2022 Money Expo issues). *UNC*

\$10 - \$15

- 1424** 2022 ANDA Melbourne Money Expo Unc \$1 with Weedy Seadragon privy mark in collector folder (with space for the other 3 2022 Money Expo issues). *UNC*

\$10 - \$15

- 1425** 2022 ANDA Melbourne Money Expo Unc \$1 with Weedy Seadragon privy mark in collector folder (with space for the other 3 2022 Money Expo issues). *UNC*

\$10 - \$15

- 1426 2022 ANDA Melbourne Money Expo Unc \$1 with Weedy Seadragon privy mark in collector folder (with space for the other 3 2022 Money Expo issues). *UNC* \$40 - \$50
\$10 - \$15
- 1427 2022 ANDA Melbourne Money Expo Unc \$1 with Weedy Seadragon privy mark in collector folder (with space for the other 3 2022 Money Expo issues). *UNC* \$40 - \$50
\$10 - \$15
- 1428 2022 ANDA Melbourne Money Expo: Australian Kookaburra 1 oz silver frosted Unc Dollar with coloured Possum privy mark. Limited issue. In pack of issue by The Perth Mint. *UNC* \$40 - \$50
- 1429 2022 ANDA Melbourne Money Expo: Australian Kookaburra 1 oz silver frosted Unc Dollar with coloured Possum privy mark. Limited issue. In pack of issue by The Perth Mint. *UNC* \$40 - \$50
- 1430 2022 ANDA Melbourne Money Expo: Australian Kookaburra 1 oz silver frosted Unc Dollar with coloured Possum privy mark. Limited issue. In pack of issue by The Perth Mint. *UNC* \$40 - \$50
- 1431 2022 ANDA Melbourne Money Expo: Australian Kookaburra 1 oz silver frosted Unc Dollar with coloured Possum privy mark. Limited issue. In pack of issue by The Perth Mint. *UNC* \$40 - \$50
- 1432 2022 ANDA Melbourne Money Expo: Australian Kookaburra 1 oz silver frosted Unc Dollar with coloured Possum privy mark. Limited issue. In pack of issue by The Perth Mint. *UNC* \$40 - \$50
- 
- 1433 2022 ANDA Melbourne Money Expo: Australian Kookaburra 1 oz silver frosted Unc Dollar with coloured Possum privy mark. Limited issue. In pack of issue by The Perth Mint. *UNC* \$40 - \$50
- 1434 2022 ANDA Perth Money Expo: Australian Kookaburra 1 oz silver Dollar with coloured Numbat privy mark. Limited issue. *UNC* \$40 - \$50
- 1435 2022 ANDA Perth Money Expo: Australian Kookaburra 1 oz silver Dollar with coloured Numbat privy mark. Limited issue. *UNC* \$40 - \$50
- 1436 2022 ANDA Perth Money Expo: Australian Kookaburra 1 oz silver Dollar with coloured Numbat privy mark. Limited issue. *UNC* \$40 - \$50
- 1437 2022 ANDA Perth Money Expo: Australian Kookaburra 1 oz silver Dollar with coloured Numbat privy mark. Limited issue. *UNC* \$40 - \$50
- 1438 2022 ANDA Perth Money Expo: Australian Kookaburra 1 oz silver Dollar with coloured Numbat privy mark. Limited issue. *UNC* \$40 - \$50
- 1439 2022 ANDA Perth Money Expo: Australian Kookaburra 1 oz silver Dollar with coloured Numbat privy mark. Limited issue. *UNC* \$40 - \$50
- Two Dollar**
- 
- 1440 2021 ANDA Brisbane Money Expo Australia's Firefighters PNC First Day Cover with coloured \$2 (096/750). Also same but standard issue PNCs (5). (6 items total). *UNC* \$50 - \$60
- 
- 1441 2021 ANDA Perth Money Expo: Lunar Ox 2 oz coloured silver Proof. Limited issue of 500. Sold out issue from canceled coin show. In box of issue with COA by The Perth Mint. *FDC* \$80 - \$100
- 1442 2021 ANDA Perth Money Expo: Lunar Ox 2 oz coloured silver Proof. Limited issue of 500. Sold out issue from canceled coin show. In box of issue with COA by The Perth Mint. *FDC* \$80 - \$100

- 1443 2021 ANDA Perth Money Expo: Lunar Ox 2 oz coloured silver Proof. Limited issue of 500. Sold out issue from canceled coin show. In box of issue with COA by The Perth Mint. *FDC*
\$80 - \$100
- 1444 2021 ANDA Perth Money Expo: Lunar Ox 2 oz coloured silver Proof. Limited issue of 500. Sold out issue from canceled coin show. In box of issue with COA by The Perth Mint. *FDC*
\$80 - \$100
- 1445 2021 ANDA Perth Money Expo: Lunar Ox 2 oz coloured silver Proof. Limited issue of 500. Sold out issue from canceled coin show. In box of issue with COA by The Perth Mint. *FDC*
\$80 - \$100



- 1450 **Third of Exchange sight note for The Lords Commissioners, London, Hobart Town Van Diemens Land, Tas 29-4-1829. Payable to T.Y Lowes for 150 Pounds for Public Service. Number 1176, printed on Green and Sons watermarked paper. Signed thrice on front and twice on back. Four pinholes. With tag as sold previously for \$5,750. Rare. EF**
\$700 - \$800

Australian Pre Federation Banknotes

- 1446 Prisoner Ticket of Leave Day Pas, Launceston, Tas 3-11-1837. With prisoner description of Mr William Towell with conditions to Camp 10 Campbell Town. Holes in body of note, paper toned, tears and folds with ragged edges but a whole note. Ex Nobles S 72 March 2003 (Lot 3751). Rare. *VG/aFINE*
\$340 - \$360
- 1447 Store note, Alfred Boatwright Merchant, Emu Bay Tas 1-4-1879 for 15 Shillings. Single sided colour (purple) note. With red Penny stamp stuck to front (as duty?), signed by Boatwright but crossed in ink. Old folds, 5 large pinholes, stains and edge tear. Ex Dr. Alan Nicholson Collection and Nobles S 75 April 2004 (Lot 3001). Rare. *VF*
\$600 - \$700
- 1448 Sight Note Hill End, 8-6-1872 for 100 Pounds. Payable 6 months after date to John Hooper. Handwritten on blue watermarked paper with The Australasian Stock Bank stamp on front, two 1 Shilling Duty Stamps on back, cancelled over in ink 8-6-1872 and signed on back by recipient. Folds. *gF/aVF*
\$150 - \$160
- 1449 Tasmanian Government Treasury Bill for 100 Pounds, Hobart Tas 8-12-1892 (270x190mm), number 326. Payable at the Consolidated Bank London. Signed thrice in black and once in red, with red duty stamp, PAID stamped over and officially holed twice through two of the signatures. Missing piece along RH edge. *gVF/aEF*
\$110 - \$120

- 1451 Third of Exchange sight note for The Commissariat Office, Hobart Town Van Diemens Land, Tas 14-2-1832. Payable to Mr Gamaliel Butler for 200 Pounds for Value Received as advised. Number 2688, printed on J. WHATM-- 1830 watermarked paper by S. Clayton Sculptor. Signed twice on front and once on back. Eight pinholes. With tag as sold previously for \$17,000. Rare. *EF*
\$700 - \$800



- 1452 **Promissory note Thomas Stace for Sixpence Hobart Town, 10-6-1826. No 131. Printed - On Demand, I Promise to pay the Bearer, Sixpence, In Spanish Dollars at 5s each, signed Thos Stace, Liverpool street -. Type II border, printed on alphabet paper, pinholes and toned but in good grade for this issue. Ex the Wright Collection, Nobles S 89 Nov 2008 (Lot 1920). Rare. *VF***
\$2700 - \$2800



- 1453 Promissory note John Martin for One Shilling Hobart Town, 26-5-1826. No 78, signed by Martin several times on front and once on back. Printed - On Demand, I Promise to pay the Bearer, One Shilling, In Spanish Dollars at 5s. each, John Martin, Spread Eagle, Argyle-street. Printed on plain paper, toned with multiple small holes/paper thinning and edge tear. Ex Nobles S 71 Nov. 2002 (Lot 2875). Rare. *FINE*

\$2500 - \$2600



- 1456 Bank of New South Wales 10 Shillings copper printing plate, Sydney NSW 1810. Holed twice in RH margin, toned. Very rare.

\$2500 - \$2600

One Pound



- 1454 Lempriere and Company Four Spanish Dollars, Van Diemens Land, Hobart Town Tas 25-6-1823. Number N.83, imprint, Engraved by S. Clayton, Sydney, entered by C. Boucher and hand signed by Lempriere and Co. Frail edges with many tears and significant foxing but a complete note. Ex Nobles Sale 114 30 March 2017 (Lot 3866) and IAG FS 11 (Lot 132). Very rare in any grade. *VG*

\$1900 - \$2000



- 1457 The City Bank of Melbourne Limited, Melbourne Vic 1-4-1877 (MVR 1M). Double sided full colour specimen 1 Pound. Perforated in centre SPECIMEN - BW and CO - LONDON in retrograde. By Bradbury Wilkinson and Co. With tag as previously sold for \$11,000. Rare and an attractive type. *aUNC*

\$2500 - \$2600

Ten Shillings



- 1455 Bank of New South Wales (no domicile) 19--. Uncut sheet of 6 full colour single sided 10 Shilling Specimens. Each perforated SPECIMEN C. SKIPPER AND EAST. On watermarked paper by Charles, Skipper and East. Some paper toning, fold down centre. Rare. *aEF*

\$3400 - \$3500



- 1458 English, Scottish and Australian Bank Ltd Sydney NSW 1-1-1894 (MVR 4a var). Uniface colour printers 1 Pound trial with large frame, ONE printed in green, unnumbered and unsigned. By Fergusson and Mitchell Lim Engrs. Old quarter folds, slight paper tone, but attractive, being of a similar design (not colour) to the ES and A emergency issue. Very rare. *gVF/aEF*

\$3000 - \$3200

- 1459 Bank of New South Wales, Brisbane Qld 18--. Double sided colour 1 Pound specimen. Perforated -SPECIMEN - C SKIPPER AND EAST- twice (horizontally and vertically). (MVR 6 Var?). Printed on watermarked paper by Charles, Skipper and East, London. Rare, especially on Brisbane. *EF*

\$1800 - \$2000



- 1463 Bank of New South Wales 1 Pound copper printing plate, Adelaide SA 18-- (788gm). Uniface, large note sized (225mm x 130mm). With partially removed steel plating, slight curvature and number 1 hand engraved on back. Engraved by Charles Skipper and East, London. Rare.

\$2500 - \$2600

- 1460 Bank of New South Wales 1 Pound copper printing plate, Melbourne Vic, 18--. Uniface, large note sized (220mm x 130mm). With partially removed steel plating. By Charles, Skipper and East London. Rare.

\$2500 - \$2600



- 1464 Bank of New South Wales, No Domicile 19--. Single sided black and white 1 Pound specimen. Cancelled diagonally in ink (MVR 7f). Printed on watermarked paper by Charles, Skipper and East, London. A few marks, ink from cancellation has run a little. Scarce. *EF*

\$1200 - \$1400

- 1461 Bank of New South Wales 1 Pound copper printing plate, Brisbane Qld 18-- (580gm). Uniface, large note sized (220mm x 130mm). Top LH corner chipped off, possibly due to a metal flaw. Engraved by Charles Skipper and East, London. Rare.

\$2500 - \$2600



- 1462 Bank of New South Wales, Melbourne Vic 1-1-18? (year illegible). Fully signed and issued 1 Pound. By Charles, Skipper and East, London. Dirty and a little ragged around edges with multiple pinholes. Rare. *aF/FINE*

\$2100 - \$2200

- 1465 Bank of New South Wales, Sydney NSW 1-12-1908. Double sided black and white/colour 1 Pound specimen (coloured back only) (MVR 7g). Perforated SPECIMEN - C SKIPPER AND EAST- and Pro stamped on signature panel on watermarked paper. By Charles, Skipper and East, London. A little dirty. Scarce. *gVF*

\$1200 - \$1400



- 1466 Bank of New South Wales 1 Pound steel printing plate, NSW 19--. Uniface, large note sized with wide margin (295mm x 190mm). By Charles, Skipper and East London (weight 2.76kg). Very rare.

\$3400 - \$3500



- 1467 Bank of Victoria, Melbourne Vic 30-9-1904 (MVR 3c). Fully signed and issued 1 Pound. In superior grade, especially for a large issued note from this period. Lovely design and style, with one small minor edge tear on bottom border that doesn't detract from the note. Ex IAG Sale 74 June 2011 (Lot 565 sold \$45,435) and Sale 81 (Lot 221 estimate \$9,000). Probably the finest of only perhaps 4 or 5 examples known. Extremely rare. VF/gVF
- \$9000 - \$10000



- 1468 The Commercial Banking Company of Sydney, Sydney NSW 2-8-1904. Fully signed and issued 1 Pound. By Bradbury, Wilkinson and Co Engravers, London. Rust spots and dirty, with slight paper separation at edge of centre fold. Very rare. Ex Spink Australia S 14 (Lot 129), Noble S 73 (Lot 2793) and Nobles S Nov 2011, Lot 4627. Rare. gF/aVF
- \$3400 - \$3500

Two Pound



- 1469 The Royal Bank of Australia Melbourne Vic 18-- (MVR 1). Uniface black and white 2 Pound printers proof on light card. With SPECIMEN stamped across the signature panel and Feb 10th written on back in pencil. By Perkins, Bacon and Co, London. Some minor foxing, paper a little toned and bottom corner cut. With tag as sold previously for \$60,000. Very rare. EF

\$2500 - \$2600

Five Pound



- 1470 Bank of New South Wales, Sydney NSW 1-4-1882. Fully signed and issued 5 Pound. By Charles, Skipper and East London. A bit dirty, missing top left corner. Rare. Ex New England Hoard No 112, William Barrett, Spink Australia S 38 (Lot 2812) and Nobles S 102 April 2013 (Lot 2986). Scarce. F/gFINE

\$2100 - \$2200



- 1471 Bank of New South Wales, Sydney NSW. Fully signed and issued 5 Pound. By Charles, Skipper and East London. A little dirty but generally in better condition. Scarce. gFINE

\$2100 - \$2200



- 1472 Bank of New South Wales 5 Pounds copper printing plate, Melbourne Vic 18-- (557gm). Uniface, large note sized (221mm x 135mm). With partially removed steel plating. Engraved by Charles Skipper and East, London. Rare.

\$2500 - \$2600



- 1473 Bank of New South Wales 5 Pounds copper printing plate NSW/Vic 18--, Mount Alexander Agency (587gm). Uniface, large note sized (215mm x 120mm). Signs of old ink, dig at top. Engraved by J Carmichael, Sydney. Rare.

\$2500 - \$2600



- 1474 Bank of New South Wales 5 Pounds copper printing plate, Western Australia 18-- (908gm). Uniface, large note sized with wide margins (345mm x 200mm). With solder attachment mark on back, front polished. Engraved by Charles Skipper and East, London. Very rare.

\$2800 - \$3000



- 1475 The City of Melbourne Bank Ltd, Melbourne Vic 1-4-1877. Full colour double-sided 5 Pound specimen. Perforated SPECIMEN BW and CO LONDON across signature panel. By Bradbury, Wilkinson and Co. Rare. *aUNC*

\$2700 - \$2800

View Every Single Lot Image
& Sign Up Now to Bid on our
Regular live Online Sales

www.iagauctions.com

Ten Pound



- 1476 Bank of Australia Sydney NSW 18-- (MVR 2). Uniface black and white 10 Pound unissued remainder on watermarked paper. By Perkins and Heath London. A few tone spots and marks and an old centre fold. With tag as sold previously for \$85,000. extremely rare, with only a few examples known. *aEF*

\$3200 - \$3400



- 1477 Commercial Bank of Sydney, Sydney NSW 1-10-1877. Fully signed and issued 10 Pound. By W and AK Johnston, Edinburgh for Cowan and Co Sydney. Has been bisected and rejoined. Paper toned, creases, ink splotch at left. Rare. *FINE*

\$2300 - \$2400



- 1478 Bank of New South Wales, Sydney NSW 1-10-1904. Fully signed and issued 10 Pound with duty stamp, perforated PAID 14.9.23 twice and old signature in blue on back. By Charles, Skipper and East London. Vort-Ronald Type 7. A bit dirty, missing top left corner. Ex Nobles S 74 Nov 2003 (Lot 2789). Rare and probably only one of two known. *aVF*

\$6000 - \$7000



- 1479 Bank of New South Wales 10 Pounds copper printing plate (no domicile) 18-- (1255gm). Uniface, large note sized (270mm x 185mm). With guide marks hand-engraved into back along with engravers stamp. Engraved by Charles Skipper and East, London. Very Rare.
- \$2800 - \$3000



- 1482 Bank of New South Wales, Sydney NSW 1-10-1889(?). Fully signed and issued 20 Pound (MVR 7c). Perforated PAID 1.9.23 twice. By Charles, Skipper and East London. A bit dirty on R/H edge but attractive. Very rare. VF/gVF
- \$8000 - \$9000



- 1480 Western Australian Bank, Perth WA 1-1-1909 (MVR 3c). Double sided full colour 10 Pound specimen. Perforated SPECIMEN over signature panel, with 1st Dec 1908 written in top margin in faded ink. By Bradbury, Wilkinson and Co. Slight paper discolouration, light centre fold. With tag as sold previously for \$45,000. Very rare. aUNC
- \$4200 - \$4400



- 1483 Bank of New South Wales 20 Pounds copper printing plate, Sydney NSW 18-- (820gm). Uniface, large note sized with wide margins (325mm x 200mm). Solder attachment mark on back, a few scratches/dents on front. Engraved by Charles Skipper and East, London. Very rare.
- \$3200 - \$3400

- 1484 Union Bank of Australia, Christchurch NZ 1-4-1878. Black and white single-sided 20 Pound printers proof on paper. Officially holed thrice over signature panel and corners cut to cancel. Pencil notation in bottom margin October 1878, tear at top and some tone. By Perkins, Bacon and Co, London. Rare. gVF

\$700 - \$800

Twenty Pound



- 1481 Bank of New South Wales, Sydney NSW 18--. Full colour double sided 20 Pound specimen. Perforated SPECIMEN C.SKIPPER AND EAST over signature panel. By Charles, Skipper and East London. Lightly toned around edges with stains in far left margin. Rare. gVF/aEF
- \$2500 - \$2600

Fifty Pound



- 1485 Bank of New South Wales, Adelaide SA 18--. Full colour double sided 50 Pound specimen. Perforated SPECIMEN C.SKIPPER AND EAST twice in same place over signature panel. By Charles, Skipper and East London on watermark paper. Some marks, stains on back. Rare. gVF/aEF
- \$2500 - \$2600



- 1486 Bank of New South Wales (no domicile) 19--. Full colour double sided 50 Pound specimen. Perforated SPECIMEN C.SKIPPER AND EAST over signature panel with small X in pencil on back. By Charles, Skipper and East London on watermark paper. Rare. *gEF*

\$3100 - \$3200



- 1489 Bank of New South Wales, Melbourne Vic 18--. Black and white double sided 100 Pound specimen. Perforated SPECIMEN C.SKIPPER AND EAST over signature panel. By Charles, Skipper and East London on watermark paper. Slightly dirty on edge. Very rare. *aEF/EF*

\$4500 - \$5000



- 1487 Bank of New South Wales, Sydney NSW 1-4-1910 (MVR 7c). Fully signed and issued 50 Pound. Perforated PAID 1.9.23 twice. By Charles, Skipper and East London. A bit dirty on R/H edge but attractive. Extremely rare. *gVF/aEF*

\$11000 - \$12000



- 1490 Bank of New South Wales, Sydney NSW 1-4-1910 (MVR 8). Black and white double sided fully signed and issued 100 Pound. Perforated PAID 14.9.23 twice. Ink stain at right, a little dirty. By Charles, Skipper and East London on watermark paper. Extremely rare, especially as an issued note. *VF*

\$12000 - \$14000

One Hundred Pound



- 1488 Bank of New South Wales (no domicile) 19--. Full colour (green) double sided 100 Pound specimen. Perforated SPECIMEN C.SKIPPER AND EAST over signature panel. Multiple pinholes and light bends. By Charles, Skipper and East London on watermark paper. Ex Nobles S 71 Nov. 2022 (Lot 2955). Extremely rare and a possibly unique type. *EF*

\$4500 - \$5000



- 1491 Bank of New South Wales 100 Pounds copper printing plate (no domicile), 18-- (1180gm). Uniface, large note sized with no border design (260mm x 180mm). A few scratches, solder attachment mark on back, copper lifting at edges. No engravers mark, likely a print specimen plate. Extremely rare.

\$3800 - \$4000

Australian Superscribed Banknotes

One Pound



- 1492 1910 Collins-Allen superscribe on London Bank of Australia 1 Pound Melbourne Vic (R S45). Cleaned with a split in note, paper thinning in parts and repaired. Ex Nobles S 78 April 2005 (Lot 4656). Rare. VG

\$2100 - \$2200



- 1493 1910 Collins-Allen superscribe on National Australia Bank 1 Pound Melbourne Vic (R S50). Good body and colour, slight paper toning around edges with old folds. Ex Nobles S 84 March 2007 (Lot 2743). Rare. gF/aVF

\$5000 - \$5500



- 1494 Twenty Pound. The Union Bank of Australia Limited 20 Pound superscribed Collins-Allen 1-12-1910, on Melbourne 1-3-1905 (S 62). Old folds and creases, small edge splits with 4 pinholes. Ex Ray Jewell and Walscott collection sale (Lot 493). Also ex the Dr Alan Nicholson collection, Nobles Sale 49 November 1995 (Lot 1687) and illustrated in Nicholson (page 47). Unique and with the most impeccable provenance, a stunning note of the utmost importance, being one of only 2 known Superscribed 20 Pounds. VF

\$90000 - \$100000

War Related Banknotes



- 1495 Great Britain Treasury Note, John Bradbury 10 Shillings 1915. Dardanelles Campaign ANZAC Cove (Gallipoli). Over printed in black in Turkish Arabic -60 Piastres, Payable in Silver-. Used by Australian, New Zealand and British soldiers during WWI in British occupied Gallipoli, Palestine & Iraq. A few folds and some handling but good paper and colour. Ex Nobles S 86 Nov. 2007 (Lot 261). Rare in this condition. *gVF*

\$1300 - \$1400



- 1496 Great Britain Treasury Note, John Bradbury 10 Shillings 1915. Dardanelles Campaign ANZAC Cove (Gallipoli). Over-printed in red in Turkish Arabic PIASTRES SILVER 60 for circulation during WW I in British occupied Gallipoli (Dardanelles campaign), Palestine and Iraq. Used by ANZACS and British soldiers. In superb condition for such a rare and fragile note. *EF*

\$1400 - \$1600

- 1497 Commonwealth of Australia War Savings Certificate for 1 Pound 29-5-1942. With Bank of Adelaide issue stamp, signed. Light bends. *gVF/aEF*

\$60 - \$80

- 1498 Commonwealth of Australia War Savings Certificates for 1 Pound, 1942 (WW II). Payable 16-4-1949. Stamped Scottish and Australian Bank, Campsie, signed. Consecutive trio. Light bends and flicks. (3 items total). *EF*

\$150 - \$160

Australian Superior Pre Decimal Banknotes

Ten Shillings



- 1499 1913 Collins-Allen (R 1a). Presentation note, red serials M000039. Three heavy folds/separations taped on back, rounded corners and tatty edges having reportedly been in a wallet for many years. Ex Noble S 105 Mar 2014 (Lot 2860). An ideal lower grade example of this seldom offered issue. Very rare in any grade. - NOTE: CAB Magazine Vol 24 Number 8 Sep. 2021 notes that Presentation 10/- Numbers M000033 - M000042 were balloted to W.M.Hughes who was Prime Minister at the time and who served through WW I (from 1915 -1923). 'Billy' Hughes was also well known as the 'Little Digger', and was one of our most popular and influential politicians. As such, this adds significantly to the provenance and desirability of this rare banknote. *GOOD*

\$3400 - \$3500

- 1500 1918 Cerutti-Collins (R 3b). Four tiny pinholes, a couple edge splits, paper a little worn and a bit dirty with multiple old folds/creases. *FINE*

\$800 - \$900



- 1501 1918 Cerutti-Collins (R 3b). Bold prefix and suffix numbers N-M. Flattened of three vertical folds, tiny edge nick at top but good colour. Ex Nobles S 88 July 2008 (Lot 3055). *aVF*

\$1700 - \$1800

- 1502 1923 Miller-Collins (R 4). Folds with 5mm separation/tear at bottom along centre fold and some slight foxing. *aVF*

\$650 - \$700

- 1503 1926 Kell-Collins (R 5). Old folds, slight foxing/
paper tone. *gF/aVF*

\$700 - \$750

- 1504 1926 Kell-Collins (R 5). Flattened of old folds. Ex
Nobles Sale 86 Nov 2007 (Lot 2940). *aVF*

\$900 - \$1000



- 1505 1927 Kell-Heathershaw (R 6). Flattened of
folds. Scarce. *gVF*

\$2300 - \$2400



- 1506 1927 Kell-Heathershaw (R 6). With printer
alignment mark lower left, flattened of
folds and printed a little off centre. Very
scarce in higher grade. With tag as sold
previously for \$78,000. *aEF/EF*

\$7000 - \$8000

- 1507 1928 Riddle-Heathershaw (R 7). Tear in top
border (3mm) and tiny edge nick at top with
heavy old folds and creasing, crisp paper. Ex
Nobles S 72 March 2003 (Lot 2891). *gFINE*

\$320 - \$340

- 1508 1928 Riddle-Heathershaw (R 7). Two pinholes,
old folds and corner stains. *aVF*

\$450 - \$500

- 1509 1928 Riddle-Heathershaw (R 7). Three folds. Ex
Nobles Sale 86 Nov 2007 (Lot 2947). *aVF/VF*

\$580 - \$600

- 1510 1933 Riddle-Sheehan B/36 (R 8aF). First Thick
signature prefix. A couple pinholes and a bit
dirty/toned with old folds. Scarce. *F/gFINE*

\$1700 - \$1800



- 1511 1933 Riddle-Sheehan (R 8a). Thick signature.
Flattened of multiple folds, a few tiny edge
nicks and two pinholes. Ex Nobles Sale 65 Nov
2000 (Lot 3276). *gF/aVF*

\$1800 - \$2000

- 1512 1933 Riddle-Sheehan (R 8b). Thin signature.
Cleaned and flattened of folds. *aVF*

\$900 - \$1000

- 1513 1933 Riddle-Sheehan (R 8b). Thin signature.
Flattened of folds. Small edge tear in R/H
border. *VF*

\$1100 - \$1200

- 1514 1933 Riddle-Sheehan (R 9). Cleaned and
flattened of folds. *aVF/VF*

\$1300 - \$1400

- 1515 1934 Riddle-Sheehan (R 10). Heavily cleaned
and flattened of folds. *gFINE*

\$350 - \$400

- 1516 1934 Riddle-Sheehan (R 10). Red overprint.
Printed off centre, flattened of folds, light paper
spots. *VF*

\$800 - \$900

- 1517 1934 Riddle-Sheehan (R 10). Red overprint.
Flattened. Ex Nobles S 88 July 20098 (Lot 3079
as EF). *gVF/aEF*

\$900 - \$1000



- 1518 1934 Riddle-Sheehan (R 10). Red overprint.
Flattened of a light centre fold, some slight
handling. With tag as sold previously for
\$19,000. Scarce. *aUNC*

\$2800 - \$3000

- 1519 1936 Riddle-Sheehan (R 11). Flattened of light
bends/handling. Ex Nobles Sale 54 July 1997
(Lot 3180). *gEF/aUNC*

\$1400 - \$1500



- 1520 1936 Riddle-Sheehan (R 11). Crisp, corner flick, slight handling. *aU/UNC*
\$2000 - \$2200
- 1521 1939 Sheehan-McFarlane (R 12). Flattened of light folds. *EF*
\$220 - \$240
- 1522 1939 Sheehan-McFarlane (R 12). Crisp with a flick/light handling. *aUNC*
\$280 - \$300
- 1523 1939 Sheehan-McFarlane (R 12). Consecutive pair. Slight flick and centre bend. *aUNC*
\$580 - \$600
- 1524 1939 Sheehan-McFarlane (R 12). Slight handling. *UNC*
\$900 - \$1000



- 1525 1939 Sheehan-McFarlane (R 12). Light pay packet bends. Consecutive run of 4. *aUNC*
\$2500 - \$2600
- 1526 1942 Armitage-McFarlane (R 13). Slight edge foxing from being flattened/cleaned, printed slightly off centre. *aEF*
\$150 - \$160
- 1527 1942 Armitage-McFarlane (R 13). A little wavy. *UNC*
\$350 - \$400
- 1528 1942 Armitage-McFarlane (R 13). Consecutive run of 4. Flattened of a flick and centre fold. *aUNC*
\$900 - \$1000
- 1529 1949 Coombs-Watt (R 14). Flattened of a centre and corner fold. *EF*
\$130 - \$140

- 1530 1952 Coombs-Wilson (R 15). Consecutive pair. *UNC*
\$700 - \$750
- 1531 1952 Coombs-Wilson (R 15). Slightly wavy. Consecutive trio. *UNC*
\$1100 - \$1200
- 1532 1954 Coombs-Wilson (R 16). Commonwealth. A couple of folds. *aEF/EF*
\$150 - \$160
- 1533 1961 Coombs-Wilson (R 17). Reserve. Flicks. Consecutive pair. *aUNC*
\$260 - \$280
- 1534 1961 Coombs-Wilson (R 17). Reserve. Lightly flattened. Consecutive run of 4. *UNC*
\$400 - \$450

One Pound

- 1535 1913 Collins-Allen (R 18e). Black prefix and suffix letters. Worn and dirty, but a whole, no problems note. Scarce. *VG/aFINE*
\$800 - \$900
- 1536 1918 Cerutti-Collins (R 21). Two pinholes, multiple old creases/folds but with good colour. *F/gFINE*
\$450 - \$500



- 1537 1918 Cerutti-Collins (R 21). Flattened of folds. Ex Nobles s 88 July 2004 (Lot 2828 as gEF). *VF/gVF*
\$1400 - \$1500
- 1538 1923 Miller-Collins (R 23b). Small H over numerals, without imprint. A couple tiny edge splits and split in centre of note, old folds. *gFINE*
\$400 - \$420
- 1539 1923 Miller-Collins (R 23b). Small H over numerals, without imprint. Two pinholes, flattened of centre fold and some paper stains. *gF/aVF*
\$450 - \$500
- 1540 1923 Miller-Collins (R 23b). Small H over numerals, without imprint. Bottom LH corner repaired/reattached, two pinholes and flattened of folds. *gVF/aEF*
\$450 - \$500
- 1541 1926 Kell-Collins (R 24). Multiple old folds/creases but good body and colour. *gF/aVF*
\$340 - \$360

- 1542 1926 Kell-Collins (R 24). Flattened of folds, slight paper stains. *aVF*
\$450 - \$500
- 1543 1927 Kell-Heathershaw (R 25). Old folds, dirty on back. *gF/aVF*
\$450 - \$500
- 1544 1927 Kell-Heathershaw (R 25). Flattened of folds. *VF*
\$700 - \$800
- 1545 1927 Riddle-Heathershaw (R 26). Flattened of three vertical folds. Ex Nobles S 72 March 2003 (Lot 2923). *aVF*
\$280 - \$300
- 1546 1927 Riddle-Heathershaw (R 26). Lightly flattened of old bends, paper wavy. *EF/gEF*
\$460 - \$480



- 1547 1927 Riddle-Heathershaw (R 26). Consecutive pair. Lovely fresh, crisp paper with a slight wave and light flick. With tag as previously sold for \$11,000. *aU/UNC*
\$2700 - \$2800
- 1548 1932 Riddle-Sheehan (R 27a). Thick signature. Cleaned and flattened of folds. *gVF*
\$800 - \$850
- 1549 1932 Riddle-Sheehan (R 27a). Thick signature. Light folds/bends. *VF/gVF*
\$800 - \$850
- 1550 1932 Riddle-Sheehan (R 27b). Thin signature. A little dirty, ink spot on front. *gFINE*
\$320 - \$340
- 1551 1932 Riddle-Sheehan (R 27b). Thin signature. Pinhole, flattened of folds. *aVF*
\$360 - \$380
- 1552 1933 Riddle-Sheehan (R 28). Lightly flattened of handling. Ex Nobles S 88 July 2008 (Lot 3150 as aUNC). *gEF*
\$580 - \$600
- 1553 1938 Sheehan-McFarlane (R 29). Flattened of light bend, flick. Consecutive pair. *gEF/UNC*
\$580 - \$600
- 1554 1942 Armitage-McFarlane (R 30a). Dark green. Flattened of light bend. Consecutive pair. *aUNC*
\$320 - \$340

- 1555 1942 Armitage-McFarlane (R 30b). Light green. Consecutive pair. *UNC*
\$450 - \$500
- 1556 1949 Coombs-Watt (R 31). Flicks and centre fold. Consecutive pair. *aEF/EF*
\$200 - \$220
- 1557 1949 Coombs-Watt (R 31). Flicks, handling and centre fold. Printed slightly off-centre, slight tone to one. Two notes, only a few numbers apart. *aEF/EF*
\$200 - \$220
- 1558 1952 Coombs-Wilson (R 32). Corner fold. *aUNC*
\$160 - \$170
- 1559 1954 Coombs-Wilson (R 33). Commonwealth. A few marks. Consecutive pair. *EF*
\$130 - \$140
- 1560 1961 Coombs-Wilson (R 34a). Dark green. Centre bend, handling. Consecutive run of 4. *EF*
\$220 - \$240
- 1561 1961 Coombs-Wilson (R 34b). Emerald green. Centre fold, flicks and handling. Consecutive run of 4. *EF*
\$200 - \$220

Five Pound



- 1562 1914 Collins-Allen (R 36cF). First suffix U. A bit limp with slightly ragged edges but a whole note. Ex Nobles S 88 July 2008 (Lot 3203). Scarce. *VG/aFINE*
\$2000 - \$2200
- 1563 1914 Collins-Allen (R 36c). Suffix letter only. Pinhole, slight paper separation in centre of note, multiple creases and a little dirty but a whole and presentable note. Ex Downies Oct 2009, S303. Rare. *aVG*
\$1700 - \$1800





- 1564 1918 Cerutti-Collins (R 37b). Paper toned, multiple creases/folds. *aF/FINE*
\$1000 - \$1200



- 1565 1918 Cerutti-Collins (R 37b). Two tiny pinholes, multiple old creases/folds and paper toned. Radar serials 512215 and scarce as such. *aVF*
\$2900 - \$3000

- 1566 1924 Kell-Collins (R 38a). Black signature type. Cleaned and flattened with multiple repairs. *FINE*
\$700 - \$800



- 1567 1924 Kell-Collins (R 38bL). Last Prefix Q/7. Dark blue signatures. A little wavy with some old folds, slight paper tone. Ex IAG S 92 (Lot 955). Very scarce. *gVF*
\$3200 - \$3400



- 1568 1927 Kell-Heathershaw (R 39). Old folds, very slight paper tone to back. With tag as sold previously for \$15,000. Scarce. *aVF/VF*
\$2800 - \$3000

- 1569 1927 Riddle-Heathershaw (R 42). Commonwealth. Flattened of light folds. *aVF*
\$800 - \$900

- 1570 1927 Riddle-Heathershaw (R 42). Commonwealth. Flattened of folds, a couple of minor paper spots. *VF/gVF*
\$900 - \$1000

- 1571 1932 Riddle-Sheehan (R 43). Flattened of folds, edge fold. Scarce. *aVF*
\$1300 - \$1400

- 1572 1933 Riddle-Sheehan (R 44a). Pink face of King. Old folds, slight stains. *aVF*
\$900 - \$1000

- 1573 1939 Sheehan-McFarlane (R 45). Old folds. *gF/aVF*
\$240 - \$260

- 1574 1939 Sheehan-McFarlane (R 45). A reunited consecutive pair with slightly different wear/folds. *gVF-aEF*
\$1400 - \$1500

- 1575 1941 Armitage-McFarlane (R 46). Trace of a centre fold, folds and flick. Consecutive pair. *EF*
\$500 - \$550



- 1576 1941 Armitage-McFarlane (R 46). Flattened of a bend. Consecutive pair. Ex Nobles March 2006 Sale 81, Lot 2938. *aUNC*
\$1100 - \$1200

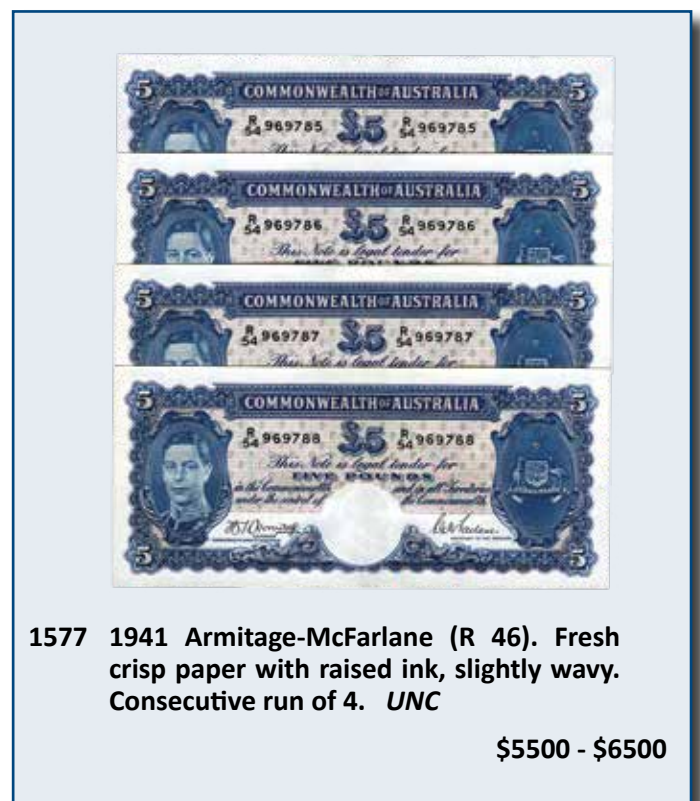

- 1577 1941 Armitage-McFarlane (R 46). Fresh crisp paper with raised ink, slightly wavy. Consecutive run of 4. *UNC*
\$5500 - \$6500

1578 1949 Coombs-Watt (R 47). Flattened of light folds, corner fold. *gVF/aEF*

\$220 - \$240

1579 1949 Coombs-Watt (R 47). Light folds. Consecutive pair. *aEF*

\$450 - \$500

1580 1954 Coombs-Wilson (R 48). Tiny corner split repair, flattened. *aEF*

\$240 - \$260



1586 1927 Riddle-Heathershaw (R 55). Light old folds. Scarce. *gVF/aEF*

\$4500 - \$5000



1581 1952 Coombs-Wilson (R 48). Crisp original notes with raised ink, centre bend, flicks and light handling. Consecutive run of 4. *gEF*

\$2700 - \$2800

1582 1954 Coombs-Wilson (R 49). Commonwealth. Light folds. Consecutive pair. *aEF*

\$240 - \$260

1583 1960 Coombs-Wilson (R 50). Reserve. Centre bend, handling. Consecutive trio. *gEF/aUNC*

\$400 - \$420

1584 1960 Coombs-Wilson (R 50). Reserve. First with almost solid serials 077777. Centre fold, flick. Consecutive trio. Interesting. *gEF/aUNC*

\$450 - \$500

Ten Pound



1585 1927 Riddle-Heathershaw (R 55). Repairs, cleaned and flattened of folds with some separations through centre fold, paper limp. *aFINE*

\$1400 - \$1500

1588 1934 Riddle-Sheehan V/O (R 57F). First prefix. Some old folds/handling, slight stains, raised ink on paper. *aVF*

\$1100 - \$1200



1589 1934 Riddle-Sheehan (R 57). Flattened of light handling/bends. *EF*

\$2300 - \$2400

1590 1940 Sheehan-McFarlane V/3 (R 58F). First prefix. Heavily cleaned with two repaired tears. *gFINE*

\$350 - \$400

1591 1940 Sheehan-McFarlane V/3 (R 58F). First prefix. Light folds/bends, edge fold and some paper tone, with raised ink. *gVF/aEF*

\$900 - \$1000



- 1592 1943 Armitage-McFarlane V/5 (R 59F). First Prefix. Crisp original paper with raised ink, but with numerous old folds and bends from storage with some handling and flicks. Consecutive trio. *aEF*
\$2500 - \$2600
- 1593 1943 Armitage-McFarlane (R 59). Flattened of folds, some paper edge tone. *gVF/aEF*
\$220 - \$240
- 1594 1943 Armitage-McFarlane (R 59). Repaired edge split at top of first note, light bends and some edge/paper tone. Consecutive pair. *aEF*
\$600 - \$650
- 1595 1943 Armitage-McFarlane (R 59). Light centre fold/bend, flick and handling. *aUNC*
\$1200 - \$1400



- 1596 1943 Armitage-McFarlane (R 59). Light trace of a bend and flick/crease. Consecutive pair. *aUNC*
\$2500 - \$2600
- 1597 1949 Coombs-Watt (R 60). Folds. *gVF*
\$280 - \$300
- 1598 1949 Coombs-Watt (R 60). Lightly flattened of a faint centre fold/flick. *gEF*
\$700 - \$800
- 1599 1949 Coombs-Watt (R 60). Light centre bend. *aU/UNC*
\$1400 - \$1500



- 1600 1949 Coombs-Watt (R 60). Slight handling. Consecutive pair. *aU/UNC*
\$2500 - \$2600
- 1601 1954 Coombs-Wilson (R 62). Commonwealth. Flattened of bends/folds. *aEF*
\$240 - \$260
- 1602 1954 Coombs-Wilson (R 62). Commonwealth. Centre fold, flick and handling. *EF/gEF*
\$260 - \$280
- 1603 1954 Coombs-Wilson (R 62). Commonwealth. Lightly flattened of a centre bend. Consecutive pair, the 2nd note with repeater serials 833833. *gEF*
\$580 - \$600
- 1604 1954 Coombs-Wilson (R 62). Commonwealth. Crisp with a centre bend, slightly toned. Consecutive pair. *gEF/aUNC*
\$580 - \$600
- 1605 1954 Coombs-Wilson (R 62). Commonwealth. Flattened of light pay packet bends. Ex Nobles S 81 March 2006 (Lot 2982 as aUNC). Consecutive pair. *gEF/aUNC*
\$800 - \$900
- 1606 1960 Coombs-Wilson (R 63). Reserve. Lightly flattened, small blue ink spot on back. *gEF/aUNC*
\$260 - \$280
- 1607 1960 Coombs-Wilson (R 63). Reserve. Flick, light bend. *aUNC*
\$320 - \$340
- 1608 1960 Coombs-Wilson (R 63). Reserve. Consecutive pair. *UNC*
\$1200 - \$1400

Australian Pre Decimal Specimen Banknotes

One Pound



- 1609 1933 Riddle-Sheehan Type H George V 1 Pound Specimen. Crossed in black on front with CANCELLED officially perforated across signature panels. Note no. 7 from the First Prefix issue of this type as taken from Archives, with serials L/O 000007. From the same set as presented (serials 6 and 7), Lot 225 from IAG Sale 85 and Lot 229 from IAG Sale 86. Extremely rare and desirable. *UNC*

\$18000 - \$20000



- 1611 1949 Coombs-Watt (R 14s). Two pinholes lower left corner that coincide with the accompanying letter/note from J.J. Cahill, the Deputy Premier, Minister for Public Works and Local Government, NSW that it was originally attached to. Ex IAG S 74 June 2011 (Lot 719). Scarce and interesting. *aVF*

\$2100 - \$2200

- 1612 1954 Coombs-Wilson (R 16s). Commonwealth. Cleaned and flattened, tear and two other repaired tears along with edge nicks, stains and foxing at corner. *aFINE*

\$340 - \$360

- 1613 1961 Coombs-Wilson (R 17s). Small split in note top left, cleaned/flattened of folds. *FINE*

\$260 - \$280

- 1614 1961 Coombs-Wilson (R 17s). Reserve. Cleaned and flattened of folds. *gFINE*

\$300 - \$320

- 1615 1961 Coombs-Wilson AG/51 (R 17sL). Last star prefix. Folds/creases. *gF/aVF*

\$580 - \$600



- 1610 1942 Armitage-McFarlane G/95 (R 13sL). Last star prefix. Ex Nobles Sale 59 April 1998 (Lot 3508). Described as - Top and left margins trimmed long ago. This rare issue is often found on smaller paper and is generally printed off centre (as is the case with this note, with two sides displaying larger margins), however it does appear as if it has been slightly once trimmed. With tag as sold previously for \$120,000. Very rare. *aUNC*

\$5000 - \$5500



- 1616 1961 Coombs-Wilson AG/51 (R 17sL). Last starnote prefix. *UNC*

\$5000 - \$5500

Australian Pre Decimal Starnotes

Ten Shillings



- 1617 1961 Coombs-Wilson AG/51 (R 17sL). Reserve. Last star prefix. Lovely fresh original notes with only the slightest hint of some handling. Consecutive pair. With tag as sold previously for \$60,000. Rare as such. *aU/UNC*

\$8200 - \$8400

- 1624 1961 Coombs-Wilson (R 34bs). Reserve. Emerald green star note. Cleaned and flattened, a little dirty and wavy. *FINE*

\$340 - \$360



- 1625 1961 Coombs-Wilson (R 34bs). Reserve. Emerald green star note. Lightly flattened of a bend. *gEF/aUNC*

\$2300 - \$2400

Australian Decimal Starnotes

One Pound



- 1618 1949 Coombs-Watt (R 31s). Flattened, folds/cross fold and flicks. *aVF*

\$1200 - \$1400

- 1619 1952 Coombs-Wilson (R 32s). Flattened of folds, edge splits/nicks in top border. *F/gFINE*

\$600 - \$700

- 1620 1953 Coombs-Wilson (R 33s). Commonwealth. Cleaned and flattened of folds, 15mm repaired tear at top along with three other smaller repaired tears. *aF/FINE*

\$280 - \$300

- 1621 1953 Coombs-Wilson (R 33s). Commonwealth. Flattened of fold folds, wavy. *gVF*

\$800 - \$900

- 1622 1961 Coombs-Wilson (R 34as). Reserve. Dark green star note. Lightly flattened of bends. *EF*

\$1000 - \$1200

- 1623 1961 Coombs-Wilson (R 34bs). Reserve. Emerald green star note. Cleaned and flattened of multiple creases. *aFINE*

\$280 - \$300

One Dollar

- 1626 1966 Coombs-Wilson (R 71s). Flattened of folds. *gF/aVF*

\$280 - \$300

- 1627 1966 Coombs-Wilson ZAA (R 71sF). First \$1 star prefix. Flattened of old folds. Consecutive pair. *F/gFINE*

\$800 - \$900



- 1628 1967 Coombs-Randall (R 72s). Light folds, flicks and handling. *EF*

\$1200 - \$1400

- 1629 1969 Phillips-Randall (R 73s). Dirty, worn. *VG/aFINE*

\$170 - \$180

- 1630 1969 Phillips-Randall (R 73s). Flattened of folds. *aVF*

\$320 - \$340

- 1631 1969 Phillips-Randall (R 73s). Crisp, light centre fold, light flicks and handling. *EF/gEF*

\$700 - \$750

Two Dollar

- 1632 1966 Coombs-Wilson (R 81s). Crisp. Folds/creases. *VF/gVF*

\$580 - \$600

- 1633 1966 Coombs-Wilson (R 81s). Centre fold, flick and slight stain on edge. *EF*

\$580 - \$600



- 1634 1966 Coombs-Wilson (R 81s). *UNC*

\$1800 - \$2000



- 1635 1967 Coombs-Randall (R 82s). Printed slightly off-centre (2mm higher). Crisp, slight handling. Scarce. *UNC*

\$3100 - \$3200



- 1636 1967 Coombs-Randall ZFH (R 82sF). First star prefix. Lightly flattened of a centre bend/flick. Ex Nobles S 84 March 2007 (Lot 2798). *gEF/aUNC*

\$2000 - \$2200

- 1637 1967 Coombs-Randall ZFK (R 82sL). Last star prefix. Creased, a few marks. *gF/aVF*

\$400 - \$450

- 1638 1968 Phillips-Randall (R 83s). Cleaned and flattened of folds with four pinholes. *FINE*

\$240 - \$260

Five Dollar



- 1639 1967 Coombs-Randall ZNA (R 202sF). First star prefix. Flattened of folds. *aVF*

\$1200 - \$1400



- 1640 1967 Coombs-Randall ZNA (R 202sF). First star prefix. Lightly flattened of a light centre bend. *gEF/aUNC*

\$2100 - \$2200



- 1641 1969 Phillips-Randall ZNC (R 203sL). Last star prefix. Cleaned and flattened of folds, slightly trimmed on bottom. Rare. *FINE*

\$1100 - \$1200

Ten Dollar

- 1642 1966 Coombs-Wilson ZSA (R 301sF). First \$10 star prefix. Folds. *FINE*

\$240 - \$260

- 1643 1966 Coombs-Wilson (R 301s). Old folds, edge split at top and a bit dirty. *FINE*

\$220 - \$240

- 1644 1966 Coombs-Wilson (R 301s). Pinhole top left corner, stain on front, faint biro marks on back, flattened of folds. *gFINE*

\$240 - \$260

- 1645 1966 Coombs-Wilson (R 301s). Centre bend, flicks and some handling. *gVF/aEF*

\$580 - \$600

Australian Decimal Specimen Banknotes

Two Dollar



- 1655 1966 Coombs-Wilson Type I specimen (SP 02). Overprinted SPECIMEN within oval both sides in magenta. With tag as previously sold for \$13,750. Scarce. **UNC**

\$2500 - \$2500

Ten Dollar



- 1647 1967 Coombs-Randall ZSD (R 302sF). First star prefix. Rare this grade. **UNC**

\$3400 - \$3500

- 1648 1967 Coombs-Randall ZSE (R 302sL). Last star prefix. Folds. **gFINE**

\$380 - \$400

- 1649 1967 Coombs-Randall ZSE (R 302sL). Last star prefix. Folds, edge fold. **aVF**

\$900 - \$1000

- 1650 1968 Phillips-Randall ZSF (R 303sF). First star prefix. Crisp with some flicks and handling, a little wavy with some paper depressions. **gEF**

\$1100 - \$1200

- 1651 1968 Phillips-Randall (R 303s). Folds, a little dirty. **FINE**

\$260 - \$280

- 1652 1968 Phillips-Randall (R 303s). Flattened of folds, some paper stains both sides. **F/gFINE**

\$300 - \$320

Twenty Dollar

- 1653 1968 Phillips-Randall (R 403s). Old folds, three small edge tears on left border and a little dirty. **aFINE**

\$450 - \$500

- 1654 1968 Phillips-Randall (R 403s). Corner damage, small hole at left in edge margin. **gF/aVF**

\$600 - \$650



- 1656 1988 polymer Johnston-Fraser Specimen Type IV (Sp 29a). With SPECIMEN NO 0219 in red and SPECIMEN on back in red. In folder of issue with letter of recognition to John Barry from RBA and envelope. Very rare. **UNC**

\$3800 - \$4000

Trial / Unissued Notes



- 1657 Small collection of print and paper samples N/D (c 1990s), trials likely used in the design process for the new 1993 polymer \$10. Includes blank paper substrate with security thread but no watermark (139x70mm) in RBA envelope with SPECIMEN OF BANKNOTE PAPER printed on front, a black and white print of a stockman with whip on horse (as was used in final design, 67x60mm), blank polymer substrate with watermark, large window and OVD (145x72mm), small geometric security-type design in maroon ink (69x40mm) along with a front and back trial design for the Johnston-Fraser \$10, printed in full colour on gloss paper with black border (mostly blue, orange, red and black) (135x65mm). Interesting and rare, the substrate of a design we have not seen before. (6 items total). *EF-UNC*

\$1200 - \$1400

Fifty Dollar



- 1658 Fully printed Darwin polymer trial note, 50 Denomination. Later type with finely engraved portrait, South America as silver foil in window with multiple windows and security features. Scarce. *UNC*

\$580 - \$600

One Hundred Dollar



- 1659 100 Dollar note design trial Phillips-Wheeler N/D (c1973) (165x84mm). Artists proposal mock-up of a possible design, printed on card with clear protective overlay and mounted in cardboard frame (Black, brown and green). Front design only, looks to be hand retouched in black ink. Design features a portrait of Rembrandt? another man within oval with map behind, three native birds, lizard, kangaroo and ship below with 100 twice, AUSTRALIA and One Hundred Dollars vertically at left. Also includes full signatures and serials (NKG 000000). Slight damage to ink in two places. Interesting and very rare, high retail value. *UNC*

\$1200 - \$1400



- 1660 Proposed new \$100 note design process trial N/D (c1984) (122x83mm). Appears to be a mock-up of a stage of a possible back design of colour (simultan) only (green, blue and brown). Printed on paper with printer guide marks and TOP at top. Design features include a Kookaburra, 100 vertically at top left and geometric patterns behind. Likely by designer Bruce Weatherhead as part of a series of designs commenced in Nov 1984 at RBA with NPA for the new proposed polymer series. Interesting and rare, with a high retail value. Some handling. *EF*

\$900 - \$1000



- 1661 Proposed new \$100 note design process trial N/D (c1984) (151x82mm). Appears to be a mock-up of a possible design, in green, gold and black. Printed on paper with printer guide marks and white border. Design features include a Portrait with Cockatoo, Frilled-neck Lizard, Kangaroo and Wombat, 100 both vertically at top right and horizontally near centre, AUSTRALIA vertically at left, full Phillips-Wheeler signatures and serials (NKG 000000). Likely by designer Bruce Weatherhead as part of a series of designs commenced in Nov 1984 at RBA with NPA for the new proposed polymer series. Similar (unmounted) to following lot. Interesting and rare, with a high retail value. *aUNC*

\$900 - \$1000



- 1662 Proposed new \$100 note design process trial N/D (c1984) (150x83mm). Appears to be a partial mock-up of an early stage for a possible design of base colour (simultan) only (beige, grey and lime green). Printed on paper and mounted with clear protective overlay. Design features include shading over Portrait shape with a white border, white area for Cockatoo, Frilled-neck Lizard, Kangaroo and Wombat, for 100 vertically at top right and for ONE HUNDRED DOLLARS in lower centre. Likely by designer Bruce Weatherhead as part of a series of designs commenced in Nov 1984 at RBA with NPA for the new proposed polymer series. Interesting and rare, with a high retail value. *UNC*

\$1100 - \$1200



- 1663 Proposed new \$100 note design process trial N/D (c1984) (150x83mm). Appears to be a mock-up of a stage of a possible design of colour (simultan) only. Printed on paper and mounted with clear protective overlay. Design features include Portrait with Cockatoo, Frilled-neck Lizard, Kangaroo and Wombat, Northern Hemisphere map behind 100, 100 vertically at top right and AUSTRALIA vertically at left. Likely by designer Bruce Weatherhead as part of a series of designs commenced in Nov 1984 at RBA with NPA for the new proposed polymer series. Interesting and rare, with a high retail value. *UNC*

\$1200 - \$1400

VENDORS

Submit consignments online at:

www.iagauctions.com/consigning.php

THE 70 YEAR COLLECTION

An old almost complete Pre Decimal Coin collection put together in the 1950's and 1960's featuring some premium grade coins.

Halfpenny

- 1664 1911. Brown and some red lustre. *aU/UNC*

\$130 - \$140



- 1665 1911. Red and brown lustre. *UNC*

\$150 - \$160



- 1666 1912H. Brown with hints of red, edge knock. *UNC*

\$140 - \$160

- 1667 1913. Brown lustre. *aUNC*

\$80 - \$100

- 1668 1914. Brown with hints of red. *UNC*

\$240 - \$260



- 1669 1914. Mostly mint red and some brown. A few spots. Scarce. *UNC.Ch.UNC*

\$420 - \$440

- 1670 1914H. Brown, edge knocks. *VF/gVF*

\$60 - \$80



1671 1915H. Brown with some reddish lustre, sharp details. Very scarce this grade. *UNC/Ch.UNC*

\$2100 - \$2200



1672 1916I. Mostly mint red. *Ch.UNC*

\$400 - \$420



1673 1917I. Mint red and brown. *UNC/Ch.UNC*

\$260 - \$280



1674 1919. Mostly mint red, a couple of light spots and Obverse scratch in field. *UNC/Ch.UNC*

\$220 - \$240

1675 1920. Brown, edge knock. *gVF*

\$20 - \$30

1676 1921. Streaky brown and some red. *UNC*

\$150 - \$160

1677 1922. Brown with some bright red lustre. *UNC*

\$150 - \$160



1678 1923. Key date. Brown, 6 pearls with Obverse scrapes. *FINE*

\$580 - \$600



1679 1924. Lustrous brown with traces of red. Scarce. *UNC/Ch.UNC*

\$450 - \$500



1680 1925. Lustrous brown, some light Reverse die crack. *UNC*

\$260 - \$280

1681 1926. Brown with traces of red lustre, small edge knock and Reverse spot. *UNC*

\$130 - \$140

1682 1927. Brown with hints of red. *UNC*

\$130 - \$140

1683 1928. Lustrous brown, slight Obverse scrapes. *aUNC*

\$110 - \$120



1684 1929. Red and brown, a few minor spots. *UNC/Ch.UNC*

\$360 - \$380

1685 1930. Brown lustre with sharp details, scrape on cheek, slight edge knock and some Obverse verdigris. *aUNC*

\$130 - \$140



- 1686 1931. Lustrous brown with some red, small edge knock but with sharp details. Scarce. *UNC/Ch.UNC*
\$900 - \$1000
- 1687 1932. Brown lustre with sharp details. *UNC/Ch.UNC*
\$220 - \$240
- 1688 1933. Brown, Reverse carbon toning. *aU/UNC*
\$80 - \$100
- 1689 1934. Brown with hints of red. *UNC*
\$110 - \$120
- 1690 1935. Red and brown, with good details, tiny Obverse edge knock. *Ch.UNC*
\$150 - \$160
- 1691 1936. Brown with traces of red. *UNC*
\$80 - \$100
- 1692 1938 (2), 1939. Brown to red. (3 coins total). *EF-UNC*
\$70 - \$80



- 1693 1939 Roo. Brown with some underlying red lustre. *UNC*
\$320 - \$340
- 1694 1940, 1941. Brown and some red. (2 coins total). *UNC*
\$90 - \$100
- 1695 1942, 1942I, 1943, 1943I, 1946Y (slightly rotated die), 1947Y. Brown with lustre. (6 coins total). *aEF-aUNC*
\$40 - \$50
- 1696 1942Y, 1944. Brown with some lustre. (2 coins total). *aUNC*
\$40 - \$50
- 1697 1945, 1945Y. Brown with some lustre. (2 coins total). *aUNC*
\$40 - \$50
- 1698 1948, 1948Y, 1949Y, 1950Y, 1951PL, 1951, 1951Y, 1952. Brown to brown/red with lustre. (8 coins total). *EF-UNC*
\$70 - \$80

- 1699 1953, 1954Y, 1955, 1959, 1960Y, 1961Y, 1962Y, 1963Y, 1964Y. Brown to red/brown with lustre. (9 coins total). *gEF-UNC*
\$50 - \$60

Penny

- 1700 1911. Brown with hints of red, Obverse scratches, spot. *aUNC*
\$80 - \$100
- 1701 1912H. Dark toned, a few minor marks. *EF/gEF*
\$70 - \$80



- 1702 1912H. Mostly mint red, a little weakly struck on top scroll with some hairlines on both sides, Rev mark. *UNC*
\$320 - \$340



- 1703 1913. Mostly fresh mint red red/brown. Rare this grade, and amongst the finest known. *Ch.UNC*
\$1800 - \$2000



- 1704 1914. Brown with some traces of red, large scrape/scratch in front of Kings head on Obverse. *aU/UNC*
\$150 - \$160



- 1705 1915. Brown with some traces of red. Scarce. *aU/UNC*
\$340 - \$360



- 1706** 1915H. Some brown lustre, a little weakly struck, slight edge knocks and some marks/scratches in fields. *gEF/aUNC*

\$300 - \$320

- 1707** 1916I. Once cleaned and partially retoned. *gEF*

\$60 - \$80

- 1708** 1917I. Brown with some red, Obverse carbon spot. *UNC*

\$130 - \$140



- 1709** 1917I. Mostly mint red and some brown lustre, a few minor edge knicks. *Ch.UNC*

\$400 - \$420



- 1710** 1918I. Mint red and brown with good details, a few minor spots. Very scarce. *UNC/Ch.UNC*

\$2300 - \$2400



- 1711** 1919. No dots. Mint red with some brown, small Obverse hairlines. *UNC*

\$340 - \$360

- 1712** 1919 Dot Below bottom scroll. Brown. *aEF/EF*

\$110 - \$120



- 1713** 1920 Dot Below. Indian die. Brown with red/blue lustre and sharp details, small edge knocks and spot otherwise specimen like. Very scarce this grade. *Ch.UNC/GEM*

\$2300 - \$2400

- 1714** 1921. Brown with traces of red, a few minor marks. *UNC*

\$220 - \$240



- 1715** 1922. Red and brown lustre, Obverse scratches. *UNC*

\$240 - \$260



- 1716** 1923. Brown with some red lustre, Obverse scratch between One and Penny. *aU/UNC*

\$170 - \$180



- 1717** 1924. Brown with some fresh red lustre, small Obverse hairlines and an attractive Reverse die crack. *Ch.UNC*

\$900 - \$1000



- 1718 1925. Key date. Some brown lustre, a few edge knocks. Very scarce this grade. *aUNC*
\$1200 - \$1400



- 1719 1926. Brown with hints of red, a nice old Obverse die crack, orange peel Reverse surface from rusted dies. Scarce. *UNC*
\$450 - \$500

- 1720 1927. Appearance of mint red, but once cleaned and since partially retoned. *gEF/aUNC*
\$80 - \$100

- 1721 1928. Brown, high points a little touched off. *gVF/aEF*
\$40 - \$50

- 1722 1929. Appearance of mint red, but once cleaned and since partially retoned, Obverse scratches across bust. *VF*
\$30 - \$40



- 1723 1930. Key date. Six clear pearls and part centre diamond. Good clear details and nice even brown colour, a few minor rim nicks but good lettering. Overall a better than average grade example and rare as such. *gF/aVF*
\$20000 - \$22000



- 1724 1931. London die. Brown, a few Reverse marks and trace of verdigris. *gEF*
\$80 - \$100



- 1726 1933. Brown and some red lustre. *UNC/Ch.UNC*
\$150 - \$160

- 1725 1932. Brown with some underlying red lustre, Reverse orange peel surfaces and die crack, small edge knock. *UNC*
\$150 - \$160

- 1727 1934. Red and brown, a few Obverse marks/scratches. *UNC/Ch.UNC*
\$150 - \$160

- 1728 1935. Red and brown. *UNC/Ch.UNC*
\$140 - \$150

1729 1936. Red, red/brown lustre. *Ch.UNC*
\$150 - \$160

1730 1938. Brown to red/brown (Obverse spot) with lustre. (2 coins total). *aU/UNC*
\$40 - \$50

1731 1939, 1940. Brown with some lustre. (2 coins total). *aUNC-UNC*
\$80 - \$100



1732 1940 K.G. Lustrous brown with trace of red, a few Obverse marks on head of King. Scarce. *aU/UNC*
\$340 - \$360



1733 1941 K.G. Lustrous brown with traces of red. Scarce. *UNC*
\$220 - \$240

1734 1941, 1941Y, 1942Y, 1942I, 1943, 1943Y, 1943I, 1944, 1945Y (large Obverse scratch). Mostly brown, some with lustre. (9 coins total). *aEF-UNC*
\$70 - \$80

1735 1946. Key date. Once cleaned and now retoning with the appearance of red, slight carbonization spot on Obverse rim on EOR of George. *EF*
\$150 - \$160

1736 1947, 1947Y. Red and brown- mostly brown. (2 coins total). *gEF-UNC*
\$80 - \$100

1737 1948, 1948Y. Red/brown, mostly brown. (2 coins total). *EF-UNC*
\$80 - \$100

1738 1949, 1950, 1950Y, 1951, 1951Y, 1951PL, 1952, 1952A. Mostly brown with some red lustre. (8 coins total). *EF-UNC*
\$90 - \$100

1739 1953, 1953A, 1955Y (wide date), 1956Y, 1957Y, 1958Y, 1959, 1960Y, 1961Y, 1963Y, 1964, 1964Y. Full brown to full red. Environmental/storage damage to some. (12 coins total). *aEF-Ch.UNC*
\$70 - \$80

1740 1955, 1956, 1958, 1959Y, 1962Y. Brown and red with lustre. (5 coins total). *aU/UNC*
\$40 - \$50

Threepence

1741 1910. Light tone. *UNC/Ch.UNC*
\$110 - \$120



1742 1910. Nice old tone with nearly full mint bloom. *Ch.UNC/GEM*
\$180 - \$200



1743 1911. Light tone with soft bloom, sharp details. A few minor Obverse edge knocks. *Ch.UNC*
\$320 - \$340

1744 1912. Light tone with soft bloom, Obverse carbon spotting. *gEF/aUNC*
\$220 - \$240

1745 1914. Light tone. *gVF*
\$40 - \$50

1746 1915. Light tone, Obverse marks/planchet flaw behind Kings head. *gVF*
\$50 - \$60



1747 1916M. Reflective fields with some striational polish marks/hairlines and Obverse carbon spots, a little weakly struck on Reverse. *UNC*
\$320 - \$340

- 1748 1917M. Bright mint bloom, large hairlines/
scratches on both sides. *UNC*
- \$110 - \$120



- 1749 1917M. Light tone. *UNC/Ch.UNC*
- \$150 - \$160



- 1750 1918M. Full bright mint bloom, minor Obverse
hairlines. *Ch.UNC/GEM*
- \$220 - \$240

- 1751 1919M. Light tone, surface marks/hairlines.
gEF/aUNC
- \$80 - \$100



- 1752 1920M. Light tone with some bloom and good
details, a few minor Obverse marks and some
Obverse rim knocks/damage. Scarce. *gEF/
aUNC*
- \$260 - \$280

- 1753 1921M. Light tone with some bloom. *UNC/Ch.UNC*
- \$140 - \$150

- 1754 1921. Light tone with Obverse scratches/
hairlines. *EF*
- \$110 - \$120



- 1755 1922. Full bright mint bloom with a couple of
minor Obverse marks. *Ch.UNC/GEM*
- \$450 - \$500



- 1756 1922/21 Overdate. Some old tone and worn,
Advance Australia partially complete, a few
minor rim nicks. Rare. *VG*
- \$2800 - \$3000

- 1757 1923. Key date. Light tone. *gF/aVF*
- \$30 - \$40



- 1758 1924. Bright mint bloom, some Obverse
hairlines. *Ch.UNC*
- \$320 - \$340

- 1759 1925. Light tone with bloom, Obverse flashing/
hairlines, Reverse scratching/marks. *aU/UNC*
- \$90 - \$100

- 1760 1926. Once cleaned with a few marks, Obverse
spot. *gEF/aUNC*
- \$40 - \$50

- 1761 1927. Light tone. *aUNC*
- \$40 - \$50



- 1762 1928. Light tone with soft bloom, sharp
details. *Ch.UNC*
- \$150 - \$160

- 1763 1934. Light tone. *aUNC*
- \$40 - \$50

- 1764 1935. Toned. *UNC*
- \$130 - \$140



- 1765** 1936. Lightly toned with soft satin mint bloom.
Ch.UNC/GEM

\$170 - \$180

- 1766** 1938, 1939, 1940, 1941. Light tone. (4 coins total). *EF-UNC*

\$40 - \$50

- 1767** 1942M, 1942S, 1942D, 1943, 1943S, 1943D (2), 1944S. Light tone. (8 coins total). *aVF-UNC*

\$80 - \$100

- 1768** 1947, 1948, 1949, 1950, 1951, 1951PL, 1952. Light tone. (7 coins total). *gEF-UNC*

\$80 - \$100

- 1769** 1953, 1954, 1955, 1956, 1957, 1958, 1959, 1960, 1961, 1962, 1963, 1964. Light tone. (12 coins total). *gEF-Ch.UNC*

\$90 - \$100

Sixpence



- 1770** 1910. Light tone with some bloom, slight flashing/marks on Obverse. *UNC*

\$150 - \$160

- 1771** 1911. Light tone, a few marks. *aEF*

\$60 - \$80



- 1772** 1912. Light tone with some bloom, a few Obverse marks. *aU/UNC*

\$280 - \$300

- 1773** 1914, 1916M. (2 coins total). *F-aVF*

\$30 - \$40

- 1774** 1917M. Some marks. *aVF*

\$20 - \$30



- 1775** 1918M. Light tone with some bloom, minor Obverse hairlines. Scarce. *aU/UNC*

\$400 - \$420



- 1776** 1919M. Bright fresh mint bloom, sharp strike. *Ch.UNC*

\$900 - \$1000



- 1777** 1920M. Light tone with some bloom, well struck, a few minor marks. *UNC/Ch.UNC*

\$700 - \$800



- 1778** 1921. Light tone with some bloom, slight wear to feathers. *UNC/Ch.UNC*

\$280 - \$300

- 1779** 1922. Light tone, usual weak strike for this date. *gVF*

\$80 - \$100

- 1780** 1923. Light tone, a few Obverse hairlines and edge knock, Reverse die/flan crack. *gVF/aEF*

\$70 - \$80

- 1781** 1924. Light tone with some bloom, surface marks. *gEF*

\$110 - \$120



- 1782** 1925. Light tone with some bloom. *Ch.UNC*
\$450 - \$500
- 1783** 1926. Light tone with some bloom, some surface marks. *UNC*
\$150 - \$160
- 1784** 1927. Light tone with soft bloom, slight Obverse flashing in front of Kings nose and some hairlines. *UNC*
\$150 - \$160



- 1785** 1928. Light tone with some bloom. *Ch.UNC*
\$220 - \$240
- 1786** 1934. Light tone with underlying lustre, slight wear to feathers. *UNC/Ch.UNC*
\$340 - \$360
- 1787** 1936. Light tone with sharp details. *Ch.UNC*
\$200 - \$220
- 1788** 1938, 1940, 1941, 1942, 1942S, 1942D, 1943S, 1943D, 1944S, 1945. Light tone. (10 coins total). *EF-UNC*
\$90 - \$100
- 1789** 1939. Light tone, a few Obverse marks. *aUNC*
\$50 - \$60
- 1790** 1946, 1948, 1950, 1951, 1951PL, 1954 (2). Light tone. (7 coins total). *aEF-UNC*
\$70 - \$80
- 1791** 1952. Key date. Light tone with some lustre. *EF/gEF*
\$100 - \$120



- 1792** 1953. Light tone with soft mint bloom. *Ch.UNC/GEM*
\$240 - \$260

- 1793** 1955, 1957, 1958, 1959, 1960, 1961, 1962, 1963. (8 coins total). *aUNC-Ch.UNC*
\$100 - \$120

- 1794** 1956. Light tone with mint bloom. *Ch.UNC/GEM*
\$80 - \$100

Shilling

- 1795** 1910. Light tone with some bloom, sharp strike with Obverse marks/hairlines. *UNC*
\$180 - \$200



- 1796** 1910. Light tone with some bloom, a few minor marks. *Ch.UNC*
\$280 - \$300



- 1797** 1911. Toned. Some minor Obverse marks, slight scratching on Reverse at top. *aUNC*
\$320 - \$340



- 1798** 1912. Light tone with bloom, Reverse spot. *aEF*
\$260 - \$280

- 1799** 1913. Reverse scratches. *gFINE*
\$50 - \$60

- 1800** 1914. Light tone with some bloom, a few marks and Obverse spot on crown. *gEF/aUNC*
\$150 - \$160



1801 1915. Light tone, large Obverse scratch.
Scarce. *aEF*

\$260 - \$280



1807 1920M. Light tone with some bloom, sharp
star, some surface marks/hairlines on both
sides. Scarce. *UNC*

\$700 - \$800



1802 1915H. Light tone and a little weakly struck,
Reverse surface marks. Scarce. *gVF*

\$220 - \$240



1808 1921 Star. Key date. Soft tone, a few minor
marks. Scarce. *aEF*

\$340 - \$360

1803 1916M. Light tone with some bloom, Obverse
marks/hairlines. *UNC*

\$150 - \$160



1804 1916M. Light tone with some bloom, a few
minor marks. *Ch.UNC*

\$220 - \$240



1809 1922. Some bloom, a few Obverse hairlines. *UNC*

\$360 - \$380

1805 1917M. Light tone with some bloom, a few
minor Obverse marks/hairlines. *UNC*

\$150 - \$160

1810 1924. Toned, a few marks and Obverse
scratches. *gEF*

\$100 - \$120

1811 1925. Light tone, surface hairlines/rubbing,
edge knock. *gEF*

\$80 - \$100



1806 1918M. Light old tone with some bloom, sharp
strike, a few minor Obverse marks. Scarce this
grade. *UNC/Ch.UNC*

\$700 - \$800



1812 1926. Light tone with some bloom, some
minor Obverse marks, a little softly struck.
UNC

\$240 - \$260



1813 1927. Light tone with some bloom, a few minor marks. *UNC/Ch.UNC*

\$240 - \$360



1815 1931. Light tone. *UNC*

\$240 - \$260

1814 1928. Light tone, some surface marks/hairlines. *aUNC*
\$220 - \$240



1816 1933. Key date. Light old tone with some underlying mint bloom. Sharply struck details throughout with raised specimen like wire rims and some light hairlines behind Kings head, but otherwise virtually unmarked. Rare this grade, and one of the finest known. *Ch.UNC/GEM*

\$10000 - \$12000

1817 1934. Soft tone, a few minor marks. *aUNC*
\$130 - \$140

1822 1941, 1943, 1943S, 1944, 1944S (2). Light tone.
(6 coins total). *EF-UNC*

\$110 - \$120

1818 1935. Light tone, a few carbon spots and marks.
aEF/EF
\$50 - \$60

1823 1942, 1942S. Light tone with bloom. (2 coins
total). *UNC*

\$90 - \$100

1819 1936. Light tone with some underlying bloom,
a few Obverse hairlines. *UNC/Ch.UNC*
\$150 - \$160

1820 1938, 1939. Light tone, some marks. (2 coins
total). *gEF-aUNC*
\$50 - \$60

1824 1946 Double dot. Light tone, some Obverse
marks. *gEF/aUNC*

\$80 - \$100



1821 1940. Light tone, some surface marks. *gEF/aUNC*
\$100 - \$120

1825 1946, 1948, 1950, 1952. Light tone. (4 coins
total). *aU/UNC*

\$80 - \$100

1826 1953, 1954, 1955, 1956, 1957, 1958, 1959,
1960, 1961, 1962, 1963. Some lightly toned.
(11 coins total). *EF-Ch.UNC*

\$100 - \$120

Florin



- 1827 1912. Light tone with some bloom, surface marks/hairlines and a couple of Reverse carbon spots. Scarce. *gEF*

\$800 - \$900



- 1828 1913. Light tone, well struck for this date with some surface marks/hairlines and faint Reverse rubbing. Scarce. *gEF/aUNC*

\$1100 - \$1200



- 1829 1914. Light tone, large Reverse planchet flaw behind emu and carbon spot. *EF/gEF*

\$240 - \$260



- 1830 1914H. Once cleaned with Obverse hairlines, slight rubbing and a Reverse carbon spot but with good details. Very scarce. *gEF/aUNC*

\$1400 - \$1600



- 1831 1915. Light tone with some bloom, surface scratching/hairlines and a Reverse carbon spot. Scarce. *gVF/aEF*

\$580 - \$600



- 1832 1915H. Scratch behind kangaroo and some marks, small carbon spot and slight orange peel surface on Reverse and small edge knock. Scarce. *gEF*

\$700 - \$800



- 1833 1916. Light tone with some bloom, minor marks and a couple of small Reverse spots. *UNC*

\$580 - \$600



- 1834 1917. Light tone with some bloom, a few minor hairlines. *UNC/Ch.UNC*

\$580 - \$600



- 1835 1918. Light tone with bright bloom, a couple of light spots with hairlines, slight Reverse rubbing. *UNC*

\$580 - \$600



- 1836 1919. A couple of Reverse tone spots, surface marks and scratch under Advance on Reverse. Scarce. *gEF/aUNC*

\$600 - \$700



- 1837 1921. Light tone, large Obverse edge knock, a few small Reverse carbon spots and minor marks. Scarce. *EF/gEF*

\$340 - \$360



- 1843 1927 Canberra, 1934/35 Melbourne Centenary, 1951 Jubilee, 1954 Royal Visit. A few marks. (4 coins total). *gVF-gEF*

\$240 - \$260

- 1844 1928. Light tone with some marks. *gEF*

\$110 - \$120



- 1838 1923. Light satin tone with mint bloom, sharply and fully struck up with only a few minor marks. A lovely example. Very scarce this grade. *Ch.UNC*

\$2700 - \$2800



- 1845 1931. Light tone with bloom and Reverse carbon spot. *UNC/Ch.UNC*

\$260 - \$280



- 1839 1924. Light tone with some bloom, a deep scratch under emu otherwise nice. Scarce. *UNC*

\$450 - \$500



- 1846 1932. Key date. Light tone with sharp details and star, an old scratch behind emu with a few other minor hairlines/marks. Very scarce. *gEF/aUNC*

\$2500 - \$2600

- 1840 1925. Light tone, marks and a carbon spot. *aEF/EF*

\$80 - \$100

- 1841 1926. Heavy surface marks. *aVF*

\$30 - \$40

- 1842 1927. Light tone with some underlying bloom, some hairlines and a small Reverse tone spot and scratch under the 2. *aU/UNC*

\$150 - \$160



- 1847 1933. Once cleaned, good details with some minor surface marks. Scarce this grade. *gEF*

\$800 - \$900



- 1848** 1934. Light tone with soft satin bloom, fully struck up with only a few minor marks else choice. Scarce. *Ch.UNC/GEM*

\$800 - \$900



- 1849** 1935. Bright bloom, Proof-like striational polishing marks, a couple of small Obverse digs behind Kings head and scratch. *UNC/Ch.UNC*

\$700 - \$800



- 1850** 1936. Light tone, a few hairlines. *Ch.UNC*

\$240 - \$260

- 1851** 1938. Light tone with soft bloom, a few minor Obverse marks. *UNC*

\$110 - \$120



- 1852** 1939. Key date. Light tone with underlying bloom, a few minor marks on Obverse/under Kings head. *UNC*

\$450 - \$500

- 1853** 1940, 1941 (prooflike with scratches), 1942, 1942S, 1943, 1943S, 1944, 1944S. Light tone, some marks. (8 coins total). *EF-aUNC*

\$100 - \$120

- 1854** 1945, 1946, 1947 (2), 1951, 1952. Light tone, most with marks. (6 coins total). *aEF-aUNC*

\$70 - \$80

- 1855** 1953, 1954, 1956, 1957, 1958, 1959 (2), 1960, 1961, 1962, 1963. Light tone, some marks. (11 coins total). *gEF-Ch.UNC*

\$150 - \$160

Australian Decimal Coins

Mint Rolls

- 1856** 1 Cent 1966 RAM Mint roll. Appears to be missing a coin or two. Date written on roll, tone to end coins as usual. *UNC*

\$70 - \$80

- 1857** 1 Cent 1966 RBA Mint (Bank) rolls. One roll Obverse both ends. Date written on rolls, slight tone to end coins. (2 items total). Assumed *UNC*

\$120 - \$140

- 1858** 1 Cent 1966 RBA Mint (Bank) rolls. One end coin appears to have Blunt First Whisker (1966P). Date written on rolls, slight tone to end coins. (3 items total). Assumed *UNC*

\$150 - \$160

- 1859** 1 Cent 1966, 1967 RBA Mint (Bank) rolls. Date written on rolls, slight tone to end coins. (2 items total). Assumed *UNC*

\$140 - \$160

- 1860** 1 Cent 1966, 1967 RBA Mint (Bank) rolls, 1969 RAM Mint roll. Date written on rolls, slight tone to end coins. (3 items total). Assumed *UNC*

\$180 - \$200

- 1861** 1 Cent 1966 (2), 1967 (2) RBA Mint (Bank) rolls. One of the 1966 rolls has Reverse both ends, but one end coin has Blunt First Whisker (1966M), offered as marked with date unverified. Date written on rolls. (4 items total). Assumed *UNC*

\$200 - \$220

- 1862** 1 Cent 1967 RBA Mint (Bank) roll. Date written on roll, slight tone to end coins. Assumed *UNC*

\$120 - \$140

- 1863** 1 Cent 1967 RBA Mint (Bank) rolls. Date written on roll, tone to end coins. (2 items total). Assumed *UNC*

\$200 - \$220



- 1864** 1 Cent 1967 RBA Mint (Bank) rolls. Date written on rolls, slight tone to end coins. (3 items total). Assumed *UNC*

\$280 - \$300



- 1865** 1 Cent 1968 RBA Mint (Bank) roll. Date written on roll, slight tone to end coins. Scarce year with high retail value. Assumed *UNC*

\$600 - \$650

- 1866** 1 Cent 1969 RAM Mint roll. Date written on roll, slight tone to end coins as usual and minor damage to paper. *UNC*

\$80 - \$100

- 1867** 1 Cent 1969 RAM Mint rolls. Date written on rolls, slight tone to end coins as usual. (2 items total). *UNC*

\$80 - \$100

- 1868** 1 Cent 1969 RAM Mint rolls. Date written on rolls, slight tone to end coins. One roll appears to be missing a coin. (3 items total). *UNC*

\$160 - \$180

- 1869** 1 Cent 1970 RAM Mint rolls. Two rolls have Reverse both ends and offered as marked with date unverified. Date written on rolls. (3 items total). *UNC*

\$100 - \$120

- 1870** 1 Cent 1970, 1971, 1972 RAM Mint rolls. Date written on rolls, slight tone to end coins as usual. High retail value. (3 items total). *UNC*

\$120 - \$140

- 1871** 1 Cent 1970, 1971, 1972, 1973 RAM Mint rolls. The 1970 with Reverse both ends and offered as marked with date unverified. Date written on rolls. High retail value, slight tone to end coins as usual. (4 items total). *UNC*

\$120 - \$140

- 1872** 1 Cent 1971 RAM Mint rolls. One has Reverse both ends and offered as marked with date unverified. Date written on rolls, slight tone to end coins as usual. (3 items total). *UNC*

\$80 - \$100

- 1873** 1 Cent 1971, 1972 RAM Mint rolls. Also 2 Cents 1971, 1972 RAM Mint rolls. Rolls a little dirty/worn. (4 items total). *UNC*

\$200 - \$220

- 1874** 1 Cent 1971 (2), 1977 (3), 1979 (11) RAM Mint rolls. Dates written on paper, a couple damaged or taped, four with Reverse both ends and sold as is, nice condition. High retail value. (16 items total). *UNC*

\$200 - \$220

- 1875** 1 Cent 1971 (2), 1974 (2), 1975 (2), 1976 (2), 1977 (2), 1978 (2), 1979 (2) RAM Mint rolls. Dates written on paper, a couple with Reverse both ends and sold as is, nice condition. High retail value. (14 items total). *UNC*

\$200 - \$220

- 1876** 1 Cent 1971 (2), 1974 (2), 1975 (2), 1976 (2), 1977 (2), 1978 (2), 1979 (2) RAM Mint rolls. Dates written on paper, a few with Reverse both ends and sold as is, nice condition. High retail value. (14 items total). *UNC*

\$200 - \$220

- 1877** 1 Cent 1971 (2), 1974 (2), 1975 (2, taped), 1977 (2), 1978 (2), 1979 (2) RAM Mint rolls. Dates written on paper, a couple with Reverse both ends and sold as is, nice condition. High retail value. (12 items total). *UNC*

\$200 - \$220

- 1878** 1 Cent 1972 RAM Mint rolls. Date written on rolls, slight tone to end coins as usual. (3 items total). *UNC*

\$120 - \$140

- 1879** 1 Cent 1973 RAM Mint rolls. Date written on rolls, slight tone to end coins as usual. (3 items total). *UNC*

\$80 - \$100

- 1880** 1 Cent 1973 RAM Mint rolls. Four with Reverse both ends and offered as marked with date unverified. Date written on rolls, slight tone to end coins as usual. (5 items total). *UNC*

\$120 - \$140

- 1881** 1 Cent 1975 (9), N/D (Rev both ends) (5) RAM Mint rolls. Some marks/writing as usual. (14 items total). *UNC*

\$70 - \$80

- 1882** 1 Cent 1975, 1977, 1978 (7), 1984, 1985 (2), 1987, 1988 RAM Mint rolls, 1989 Armaguard Mint roll. Some marks/writing as is usual. (15 items total). *UNC*

\$70 - \$80

- 1883** 1 Cent 1976 RAM Mint rolls. Some marks/writing as is usual. (11 items total). *UNC*

\$60 - \$70

1884 1 Cent 1977 RAM Mint rolls. Some marks/
writing as is usual. High retail value. (14 items
total). *UNC*

\$70 - \$80

1885 1 Cent 1977 RAM Mint rolls. Some marks/
writing as is usual. High retail value. (20 items
total). *UNC*

\$80 - \$100

1886 1 Cent 1979 RAM Mint rolls. Some marks/
writing as is usual. High retail value. (20 items
total). *UNC*

\$70 - \$80

1887 1 Cent 1979 RAM Mint rolls. Some marks/
writing as is usual. High retail value. (20 items
total). *UNC*

\$70 - \$80

1888 1 Cent 1979 (2), 1980 (2), 1981 (6), 1982 (2),
1983 (2) RAM Mint rolls. Some marks/writing
as is usual. (14 items total). *UNC*

\$50 - \$60

1889 2 Cents 1966 Bank of Wales Mint (Bank) rolls.
Top two coins Blunt 3rd claw on left, sold with
grade unverified. Writing on rolls, a little loose.
High catalogue value. (2 items total). Assumed
UNC

\$140 - \$160

1890 2 Cents 1966 RBA Mint (Bank) rolls. Top two
coins Blunt 3rd claw on left, sold with grade
and type unverified. Writing on rolls. High
catalogue value. (2 items total). Assumed
UNC

\$140 - \$160



1891 2 Cents 1967 RBA Mint (Bank) roll. Date
written on roll, slight tone to end coins as
usual. Scarce year with high retail value.
Assumed *UNC*

\$350 - \$400

1892 2 Cents 1967 RBA Mint (Bank) roll. Date written
on roll, slight tone to end coins. Scarce year
with high retail value. Assumed *UNC*

\$350 - \$400

1893 2 Cents 1968 RBA Mint (Bank) roll. Date written
on roll, slight tone to end coins. Scarce year
with high retail value. Assumed *UNC*

\$350 - \$400



1894 2 Cents 1968 RBA Mint (Bank) roll. Date
written on roll, slight tone to end coins. Scarce
year with high retail value. Assumed *UNC*

\$350 - \$400

1895 2 Cents 1969 RAM Mint roll. Date written on
roll, slight tone to end coins as usual. *UNC*

\$180 - \$200



1896 2 Cents 1969 RAM Mint rolls (one with
Reverse both ends and offered as marked with
date unverified). Date written on rolls, slight
tone to end coins as usual. (2 items total).
UNC

\$240 - \$260

1897 2 Cents 1970 RAM Mint rolls. Date written on
rolls (one with Reverse both ends and offered
as marked with date unverified), one with
verdigris on end coin. (3 items total). *UNC*

\$160 - \$180

1898 2 Cents 1970 RAM Mint rolls. Date written on
rolls. High retail value. (2 items total). *UNC*

\$160 - \$180



1899 2 Cents 1970, 1971, 1972 RAM Mint rolls. Date
written on rolls. (3 items total). *UNC*

\$220 - \$240

1900 2 Cents 1971 RAM Mint rolls. With serif on 7.
Date written on rolls. High retail value. (3 items
total). *UNC*

\$200 - \$220



- 1901 2 Cents 1971, 1972, 1973, 1974, 1975 RAM Mint rolls. Date written on rolls, slight tone to end coins. (5 items total). *UNC*

\$240 - \$260

- 1902 2 Cents 1972 RAM Mint rolls. Date written on rolls. (3 items total). *UNC*

\$200 - \$220

- 1903 2 Cents 1973 RAM Mint rolls. Date written on rolls, end coins slightly toned. (3 items total). *UNC*

\$200 - \$220

- 1904 2 Cents 1973 RAM Mint rolls. Date written on rolls. (3 items total). *UNC*

\$200 - \$220

- 1905 2 Cents 1975 (RAM x2, RBA x3, plain x1), 1976, 1978, 1979 RAM Mint rolls. Some taped, marks/writing as is usual. (9 items total). Assumed *UNC*

\$60 - \$70

- 1906 2 Cents 1977 (3), 1982 (4) RAM Mint rolls. Some marks/writing as is usual. (9 items total). *UNC*

\$40 - \$50

- 1907 2 Cents 1980 (2), 1981 (3) RAM Mint rolls, 1981 (4) RBA Mint rolls. Some taped, marks/writing as is usual. (9 items total). Assumed *UNC*

\$40 - \$50

- 1908 2 Cents 1981, 1983 (3), 1984, 1985, 1988, 1989 (2) RAM Mint rolls. Some marks/writing as is usual. (9 items total). *UNC*

\$50 - \$60

- 1909 5 Cents 1966 RAM Mint roll (Obverse both ends). Date written on roll, slight tone to end coins as usual. *UNC*

\$120 - \$140

- 1910 5 Cents 1967 RAM Mint roll. Date written on roll, slight tone to end coins as usual. *UNC*

\$120 - \$140

- 1911 5 Cents 1968 RAM Mint roll. Date written on roll, slight tone to end coins as usual. *UNC*

\$120 - \$140



- 1912 5 Cents 1968 RAM Mint rolls. Writing on rolls, slight tone to end coins as usual. (2 items total). *UNC*

\$200 - \$220

- 1913 5 Cents 1969 RAM Mint roll. Date written on roll, end coins slightly toned as usual. *UNC*

\$90 - \$100

- 1914 5 Cents 1969 RAM Mint roll. Date written on roll, slight tone to end coins as usual. *UNC*

\$100 - \$120

- 1915 5 Cents 1970 RAM Mint rolls. One roll has Reverse both ends and offered as marked with date unverified. Date written on rolls, slight tone to end coins as usual. (2 items total). *UNC*

\$120 - \$140



- 1916 5 Cents 1970, 1971 RAM Mint rolls. Date written on rolls, slight tone to end coins as usual. (2 items total). *UNC*

\$160 - \$180



- 1917 5 Cents 1972 RAM Mint roll. Date written on roll, slight tone to end coins as usual. Rare date, very high retail value. *UNC*

\$600 - \$650

- 1918 5 Cents 1973 RAM Mint roll. Date written on roll, slight tone/marks to end coins as usual. *UNC*

\$80 - \$100

- 1919 5 Cents 1973 RAM Mint rolls. Date written on rolls, slight tone/marks to end coins as usual. (2 items total). *UNC*

\$60 - \$180

1920 5 Cents 1974 (RBA, torn and missing a coin or two), 1975 (2), 1976, 1977 (2), 1978 (2), 1979 (2), 1980 (2) RAM Mint rolls. Dates written on paper, end coins toned as is usual. High retail value. (12 items total). *UNC*

\$120 - \$140

1921 5 Cents 1975 (2), 1977 (4), 1978 (3), 1979 (4), 1980 (2) RAM Mint rolls. Dates written on paper, end coins toned as is usual. High retail value. (15 items total). *UNC*

\$120 - \$140

1922 5 Cents 1975, 1977 (14), 1980 RAM Mint rolls. Dates written on some, end coins toned as is usual. High retail value. (16 items total). *UNC*

\$120 - \$140

1923 5 Cents 1976 RAM Mint rolls. Two split, some marks/writing as is usual. (7 items total). *UNC*

\$60 - \$70

1924 5 Cents 1976 RAM Mint rolls. Some marks/writing as is usual. (10 items total). *UNC*

\$80 - \$100



1925 5 Cents 1977 RAM Mint rolls. Some marks/writing as is usual. High catalogue value. (10 items total). *UNC*

\$160 - \$180

1926 5 Cents 1980 RAM Mint rolls, N/D (Reverse both ends) Armaguard Mint roll. Some marks/writing as is usual. (9 items total). *UNC*

\$60 - \$70

1927 5 Cents 1981 RAM Mint rolls (6), 1988, 2002, 2003, 2005, 2011, 2013, 2014 Armaguard Mint rolls. Some marks/writing as is usual. (13 items total). Assumed *UNC*

\$70 - \$80

1928 5 Cents 1982 RAM Mint rolls. Two split/taped, some marks/writing as is usual. (11 items total). *UNC*

\$60 - \$70

1929 5 Cents 1982 RAM Mint rolls. Three split/taped, some marks/writing as is usual. (10 items total). *UNC*

\$60 - \$70

1930 10 Cents 1966 RBA Mint (Bank) roll. Date written on roll, slight tone to end coins as usual. Assumed *UNC*

\$80 - \$90



1931 10 Cents 1967 RAM Mint roll. Date written on roll, slight tone to end coins as usual. *UNC*

\$160 - \$180



1932 10 Cents 1968 RAM Mint roll. Date written on roll, slight tone to end coins as usual. *UNC*

\$180 - \$200

1933 10 Cents 1968 RAM Mint roll. Date written on roll, slight tone to end coins as usual. *UNC*

\$180 - \$200

1934 10 Cents 1969 RAM Mint roll. Date written on roll, tone/marks to end coins. *UNC*

\$80 - \$100

1935 10 Cents 1970 RAM Mint roll. Date written on roll, slight tone to end coins as usual. *UNC*

\$80 - \$100

1936 10 Cents 1971 RAM Mint roll. Date written on roll, slight tone to end coins as usual. *UNC*

\$160 - \$180

1937 10 Cents 1972 RAM Mint roll. Date written on roll, slight tone to end coins as usual. *UNC*

\$180 - \$200

1938 10 Cents 1973 RAM Mint roll (Reverse both ends, offered as marked with date unverified). Date written on roll, slight tone to end coins as usual. *UNC*

\$60 - \$80

1939 10 Cents 1973 RAM Mint roll. Date written on roll, slight tone to end coins as usual. *UNC*

\$80 - \$100

1940 10 Cents 1976 (missing a coin and taped), 1978 (taped), 1979, 1981 (4) RAM Mint rolls. Some end coins slightly toned/marked as is common. (7 items total). *UNC*

\$60 - \$70



1941 20 Cents 1967 RAM Mint roll. Writing on roll, slight tone to end coins as usual. High retail value. *UNC*

\$220 - \$240



1942 20 Cents 1969 RAM Mint roll. Writing on roll, some tone to end coins as usual. Scarce, high retail value. *UNC*

\$220 - \$240

1943 20 Cents 1969 RAM Mint roll. Writing on roll, slight tone to end coins as usual. Scarce, high retail value. *UNC*

\$220 - \$240

1944 20 Cents 1970 RAM Mint roll. Reverse both ends and offered as marked with date unverified. Writing on roll, slight tone to end coins as usual. *UNC*

\$90 - \$100

1945 20 Cents 1970 RAM Mint roll. Writing on roll, slight tone to end coins as usual. Scarce, high retail value. *UNC*

\$120 - \$140



1946 20 Cents 1971 RAM Mint roll. Writing on roll, slight tone to end coins as usual. Scarce, high retail value. *UNC*

\$220 - \$240

1947 20 Cents 1972 RAM Mint roll. Writing on roll, slight tone to end coins as usual. *UNC*

\$140 - \$160

1948 20 Cents 1973 RAM Mint roll. Writing on roll, slight tone to end coins as usual. *UNC*

\$120 - \$140

1949 20 Cents 1973 RAM Mint roll. Writing on roll, slight tone to end coins as usual. *UNC*

\$120 - \$140

1950 20 Cents 1976 (2), 1977 (4), 1978 (2) RAM Mint rolls. Dates written on some, some end coins lightly toned as is usual. High retail value. (8 items total). *UNC*

\$140 - \$180



1951 20 Cents 1976 (3), 1977 (4), 1978 (2) RAM Mint rolls. Three with Rev both ends and sold as is (as marked on wrapper). Dates written on some, some end coins lightly toned as is usual. High retail value. (9 items total). *UNC*

\$160 - \$180

1952 20 Cents 1977 RAM Mint rolls. Dates written on some, some end coins lightly toned as is usual. High retail value. (8 items total). *UNC*

\$160 - \$180

1953 20 Cents 1977 (2), 1979, 1981 (broken), 1982 (2) RAM Mint rolls. Some end coins slightly toned/marked as is common. (6 items total). *UNC*

\$60 - \$70

1954 20 Cents 1977, 1978, 1979, 1980, 1981, 1982 RAM Mint rolls. Some end coins slightly toned/ marked as is common. (6 items total). *UNC*

\$60 - \$70

1955 20 Cents 1995 UN, 1997 (2), 2002 Brinks Mint rolls. Some end coins slightly toned/ marked as is common. (4 items total). Assumed *UNC*

\$140 - \$160

1956 20 Cents 2003 Volunteers, 2005 Coming Home, 2006 (broken/taped), 2007, 2008, 2009, 2010 Brinks Mint rolls. Some end coins slightly toned/ marked as is common, old stickers/ writing. (7 items total). Assumed *UNC*

\$80 - \$100

1957 20 Cents 2005 Coming Home, 2008, 2009 (3), 2010 Brinks Mint rolls. Also 1 Dollar 2005 Coming Home Armaguard Mint roll. Some end coins slightly toned/ marked as is common, old stickers/ writing. (6 items total). Assumed *UNC*

\$120 - \$140

- 1958 20 Cents (N/D) RAM Mint rolls, all with Reverse both ends and unmarked, came from a collection of mid-late 70s rolls, but these are unchecked and offered as is. Some end coins lightly toned as usual. (11 items total). *UNC*
- \$140 - \$160

- 1959 50 Cents 1979 (2, Obverse both ends), 1980, 1982 Comm Games RAM Mint rolls. One of the 79 rolls is missing a coin, end coins slightly toned/marked as is common. (4 items total). *UNC*
- \$120 - \$140

- 1960 50 Cents 1981 Charles and Di (RBA roll, broken), 1988 Bicentennial (RAM x2), 1994 Family (Brambles), 1998 Bass and Flinders (Brambles) Mint rolls. Some end coins slightly toned/marked as is common. (5 items total). Assumed *UNC*
- \$120 - \$140



- 1961 50 Cents 2004 (2x Brinks), 2005 WW I Remembrance (Brinks), 2006 (plain roll), 2007 (Chubb), 2010 Australia Day (RAM x2), 2014 AIATSIS (plain roll x2) Mint rolls. Some end coins slightly toned/marked as is common. (9 items total). Assumed *UNC*
- \$220 - \$240

- 1962 1 Dollar 1986 Peace (2), 2008 Scouts, 50 Cent 1982 Comm Games, 1988 Bicentenary, 10 Cents 1982, 2 Cents 1980 RAM Mint rolls. End coins marked/toned as is usual. (7 items total). *UNC*
- \$140 - \$160



- 1963 1 Dollar 2007 APEC, 2008 Scouts, N/D Mob of Roos (Rev both ends) and 20 Cents 2011 Volunteers, 2010 Taxation RAM Mint rolls. Also 1 Dollar 1986 Peace (2) RBA Mint rolls. End coins marked/damaged as is usual, some taped. (7 items total). Assumed *UNC*
- \$180 - \$200



- 1964 2 Dollars 2021 Ambulance, 2021 Aboriginal Flag, 2021 Indigenous Military coloured RAM Mint rolls of 25. (3 items total). *UNC*
- \$220 - \$240

- 1965 2016 Changeover 10 Cents, 20 Cents and 50 Cents (2) RAM Mint rolls. Latter 3 in capsules. (4 items total). *UNC*
- \$60 - \$70



- 1966 2019 set of 6 Jodie Clark Effigy RAM Mint rolls, 5 Cents to 2 Dollars. In RAM case/box with shipper (no cert issued). Scarce sold out issue, high retail value. *UNC*
- \$240 - \$260

Twenty Cent

- 1967 1966L, 1966C, 1968 (2). (4 coins total). *UNC*
- \$60 - \$70
- 1968 1968. (6 coins total). *UNC*
- \$120 - \$140
- 1969 1969. (10 coins total). *UNC*
- \$120 - \$140
- 1970 1970. (10 coins total). *UNC*
- \$100 - \$120
- 1971 1971. High catalogue value. (10 coins total). *UNC*
- \$180 - \$200
- 1972 2001 Centenary of Federation State set of 9 20 Cents and 9 50 Cents. Also includes 2001 Bradman. (19 coins total). *UNC*
- \$20 - \$30

Fifty Cent

- 1973 1966 Round. Toned. (10 coins total). *gVF-EF*
\$80 - \$100
- 1974 1966 Round. (10 coins total). *gVF-aUNC*
\$90 - \$100



- 1975 1966 Round. PCGS graded PR 66 DCAM (43293495). Fingerprint mark at edge. *FDC*
\$120 - \$140

One Dollar

- 1976 2019 sealed RAM bags of 20. (3 bags total). *UNC*
\$80 - \$90
- 1977 2020 Donation Dollar. Plain sealed bank bag of 20. *UNC*
\$40 - \$50

Two Dollar



- 1978 2018 Lest We Forget coloured red Poppy coin on RSL donation card. Scarce. *UNC*
\$120 - \$140



- 1979 2018C Armistice, 2018 Eternal Flame, 2020C End WW II coloured \$2. PCGS graded MS 66 (39627198), MS 65 (39053936), MS 66 (39542471) respectively. (3 coins total). *GEM UNC*
\$170 - \$180
- 1980 Collection of coloured 2 Dollar coins from circulation, assorted dates/types (2016-2020). (56 coins total). *EF-UNC*
\$160 - \$180

- 1981 Collection of mostly coloured circulation \$2 issues. Includes coloured: 2018 Eternal Flame (4), 2019 Police Remembrance (4), 2019 Mr Squiggle (4), 2019 Mr Squiggle/Bill (4), 2019 Wallabies (4), 2020 Womens T20 World Cup (4), 2020 End WW II (4), 2021 Aboriginal Flag (4), 2021 Capt Feathersword (4), 2021 Dorothy Dinosaur (4) and standard non-coloured 2012 Poppy (4), 2018 Invictus Games (4). Some toned. In large heavy timber display case. Also includes 2016 Australian Olympic Team coloured 5 coin set in folder and 1 Dollar Last Note/First Coin set in Sherwoods pack. (54 coins/1 note total). *gEF-UNC*
\$150 - \$170

Sets

- 1982 2002 set of 6 RAM Wedding coins, 5 Cent to 2 Dollars, Year of the Outback. 5 C to Dollar NGC graded SP 69, the 2 Dollar SP 66 (2809178-001-6). From RAM annual Wedding set. (6 coins total). *PROOF-LIKE*
\$100 - \$120
- 1983 2003 set of 6 RAM Wedding coins, 5 Cent to 2 Dollars, Year of Volunteers. All NGC graded: 5 C SP 69, 10 Cent SP 70, 20 Cent SP 70, 50 Cent SP 69, \$1 SP 69, \$2 SP 69 (2809178-007-12). From RAM annual Wedding set. (6 coins total). *PROOF-LIKE*
\$100 - \$120
- 1984 2005 set of 6 RAM Wedding coins, 5 Cent to 2 Dollars, WW I Remembrance. All NGC graded: 5 C SP 69, 10 Cent SP 69, 20 Cent SP 69, 50 Cent SP 68, \$1 SP 68, \$2 SP 69 (2809178-013-18). From RAM annual Wedding set. (6 coins total). *PROOF-LIKE*
\$100 - \$120
- 1985 2008 set of 6 RAM Wedding coins, 5 Cent to 2 Dollars. All NGC graded: 5 C SP 69, 10 Cent SP 70, 20 Cent SP 69, 50 Cent SP 69, \$1 SP 67, \$2 SP 69 (2809178-019-24). From RAM annual Wedding set. (6 coins total). *PROOF-LIKE*
\$100 - \$120
- 1986 2009 set of 6 RAM Wedding coins, 5 Cent to 2 Dollars. All NGC graded: 5 C SP 68, 10 Cent SP 69, 20 Cent SP 68, 50 Cent SP 69, \$1 SP 68, \$2 SP 69 (2809178-025-30). From RAM annual Wedding set. Also includes 2010 William and Catherine Engagement Cook Islands gold-plated coloured Prooflike Dollar with sapphire (in capsule only). (7 coins total). *PROOF-LIKE*
\$120 - \$140



Assorted

- 1987 Assorted PCGS graded Decimal Proof coins: 1 Cent 1981 PR 68, 1983 PR 69, 1984 PR 69, 1986 PR 68, 2 Cent 1981 PR 68, 1982 PR 68, 1985 PR 68. (7 coins total). *FDC*
\$110 - \$120
- 1988 Assorted PCGS graded Decimal Proof coins: 5 Cent 1986 PR 68, 2008 PR 69, 10 Cent 1980 PR 69, 1983 PR 69, 1985 PR 68 plus silver \$2 1999 from Masterpieces in Silver PR 69. (6 coins total). *FDC*
\$110 - \$120

World / Misc Mint and Proof Products

- 1989 South Africa 8 coin Proof set 1976. Some tone. In case (heavily marked/damaged). *aFDC/FDC*
\$40 - \$50
- 1990 UK 4 Crown set in perspex (1965, 1972, 1977, 1980), UK Penny Monarch type set of 5 in card, UK First and Last set of 12 coins in card, GB and Nth Ireland Proof set 1977, Britains First Decimal 5 coin set in vinyl folder, New Zealand Proof sets 1992, 1993, 1994, 1995, USA Proof set 1972. (10 items total). *FINE-FDC*
\$100 - \$120
- 1991 UK 2000 Queen Mother Centenary 5 Pound, 1977 Crown (raw), Australia 50 Cent QR II Jubilee in booklet, Centenary of Federation medallion in case (70mm), 1991 replica 1 kilo gold paperweight in case by Perth Mint and cased set of 6 silver teaspoons by Rodd. In boxes of issue (some with environmental damage). (6 items total). *UNC*
\$100 - \$120
- 1992 UK Royal Mint The Queen Mother silver Proof Crown 2000, QE II 95th Birthday silver Proof 5 Pound 2021, QE II 95th Birthday Solomon Islands selectively gold-plated 3 coin proof-like silver/iron set. In boxes of issue with COA. Also 1980 The Queen Mother silver Crown in pouch. (4 items total). *aFDC-FDC*
\$100 - \$120

Miscellaneous / Unreserved Lots

- 1993 Unattributed late Roman Empire bronze issue. In souvenir envelope from Bath, England by Benham. *GOOD/VG*
\$20 - \$30
- 1994 Share scripts: Metalace Ltd 14-11-1923 13,400 shares of 1 Pound each, Metalace Ltd 19-5-1919 1 share of 1 Pound with embossed stamp, Burra Burra Copper Mining co 15-4-1897 for 2 Pounds, 10 Shillings with Twopence duty stamp, Middleton Marble and Granite Co Ltd Ontario Stock Certificate 2-1-1929 for 1 share of \$100, with embossed stamp. Folds, tears. (4 items total). *F-VF*
\$30 - \$40
- 1995 Three Travellers Cheque specimens for AU 2 Pounds, 5 Pounds and 10 Pounds. Commercial Banking Company of Sydney Ltd 19-- (N/D). SPECIMEN printed diagonally across front of each in red, with official hole punch and CANCELLED perforated over signature. Adhered to old display page with TRAVELLERS CHEQUES IN AUSTRALIAN CURRENCY -2 Pound Series No Longer Issued - Payable at Any Bank in Australia- along top and bottom. Edge toning, folded in quarters. Scarce. *aEF*
\$60 - \$80
- 1996 Pre decimal coin sets in perspex Halfpenny to Florin (2, but one is cleaned), Ye Olde Coin Co Predecimal coin set in folder, Commemorative 50 cent collections in perspex (1966-1982/1966-1988). (5 items total). *GOOD-EF*
\$70 - \$80
- 1997 Assorted 1 Cents, unsorted (4 bags of approx 100), NSW Celebration of 200 Years medallion in box, box of assorted unused coin flips and capsules, 2016, 2017 Ford Classic Collection EMPTY Collector tins. (8 items total).
\$30 - \$40
- 1998 Australia 1 Cent 1973 mistake with tiny edge clip, 1 Cent 1966 (2), 2 Cent 1967 no SD variety, 10 Cent 1966, 20 Cent 1966, 50 Cent 1970 Cook (all Unc) plus bag of assorted 1 and 2 Cents (760g). Also UK silver Proof 50 Pence 1973 (2), Canada silver Unc Manitoba Dollars 1970 in cases (2) (toned). (11 items total). *VG-FDC*
\$60 - \$70
- 1999 1983 5 Dollar note Johnston-Stone, created colour change Error (chemical/bleached). Also USA 1 Dollar starnote consecutive pair. (3 notes total). *F-gVF*
\$20 - \$30
- 2000 Slabbed coin plush display case with 3 trays. Holds 24 slabbed coins. Some minor marks.
\$40 - \$50

All bidders please allow us until Wednesday 26th October to sort and finalize this auction, when final invoices will be sent. All Online bidders will receive a preliminary invoice at the conclusion of the sale (alternatively go into the accounts section - the Account button is located top left near log in) to check your total and view lots you have won. Final invoices will be emailed once all postage and handling charges have been added. DO NOT pay your account until you receive your FINAL invoice.

Shipping will commence for all paid invoices from Thursday the 27th October.

You can also check prices for all lots sold at the conclusion of the auction by viewing the S 96 Lots page. The Preliminary Prices Realised will be posted on the IAG Website soon after the conclusion of each of the two days auction sessions.

Passed In Lots: MAY still be available as shown for sale online on a first come basis for up to 7 days after the sale ends at the stated Reserve Price. Log in to Buy Unsold Lots direct from the IAG Website, no need to wait or call us!

Our next Signature Sale: Live Signature Auction Sale 97, will be in March 2023. This will be another Fantastic Live Online two day Auction not to be missed! We have several major collections already catalogued for Sale 97 so expect another amazing auction, and one worth consigning to achieve maximum returns!

Keep an eye on the website for details on all Upcoming Auctions! Or better yet sign up online now to receive email notifications for all our upcoming auctions! (you can change this in your PROFILE when you log in). If you wish to continue receiving our printed and posted catalogues, please pay the annual subscription fee of \$50 for a 2 year subscription - see the website for details (link below), or contact us now.

Auction Consignments: We are NOW accepting lots for consignment for our big March Signature Sale 97 and OS 20 in July (submissions close about 6 – 8 weeks before the date of each Sale). DO NOT WAIT and MISS OUT – a number of vendors were too late to consign to S 96, so we would urge you to get your submissions for S 97 to us as early as possible. See the Upcoming IAG Auctions and Sales section on the IAG Website for updated Auction information and closing consignment times.

There is NO VENDORS FEES or COMMISSIONS (Zero % Commission) for ALL lots submitted and sold in our auctions. Contact us NOW or go the link below on our website to find out how you can get up to 20% more in hand when you consign with us in any of our Auctions and fast 30 day payment!

<http://www.iagauctions.com/selling.php>

For any more information please call our office on:

Ph: (07) 55 380 300 - or Fax: (07) 55 387 296

Alternatively you can Email us at:

mail@iagauctions.com

To download the Prices Realised and view and buy Unsold Lots after the sale from our Website, go here:

www.iagauctions.com



LOT 342



LOT 356



LOT 1162



LOT 1177



LOT 1336



LOT 1338



LOT 1348



LOT 1370



LOT 1703



LOT 1710



LOT 365



LOT 922



LOT 1199



LOT 1299



LOT 1339



LOT 1346



LOT 1379



LOT 1671



LOT 1756



LOT 1846





LOT 347



LOT 355



LOT 406



LOT 897



LOT 1181



LOT 1182



LOT 1185



LOT 1186



LOT 1281



LOT 1713



LOT 390



LOT 391



LOT 933



LOT 998



LOT 1183



LOT 1184



LOT 1252



LOT 1253



LOT 1816



LOT 1838

Terms And Conditions of Sale

Please read the following "Terms of Sale" carefully. These terms are applicable to all floor, postal and online bidders in this auction. Submission of bids in this Auction constitutes your full acceptance of these "Terms of Sale".

1. All Bids expressed either via Online or live in the saleroom shall remain valid until the fall of the gavel or auctioneer's call of "Sold". All sales are then final. Any bid(s) from any source as acknowledged and relied on by the auctioneer shall not be withdrawn. Bidding in this auction in any way confirms that the bidder personally guarantees all payments, and acknowledges and accepts the Terms and Conditions of sale as set out herein. The auctioneer has final discretion in all such matters. In case of a dispute, the lot(s) in question may be immediately resold. The auctioneer as represented here includes International Auction Galleries as an entity.

2. Auction payments must be made in full within 14 days of the sale date. No lots will be released until payment in full has been made. Payment may be made in Cash, by Personal Cheques (with proper identification, at the discretion of International Auction Galleries) by Bank Transfer or Major Credit Cards as stipulated. Successful Online/Postal bidders will be notified and issued an auction account. All such accounts must be fully finalised within 14 days of the sale date.

3. A 22% buyer's premium will be added to the knock down price of each lot (includes GST where applicable). Payment by Visa and Mastercard is welcome with no surcharge. **We do not accept AMEX.**

4. Unless otherwise specifically stated by the auctioneer, each new bid shall be raised above the previous bid by such amount as is determined by the auctioneer during the course of the auction, and no party shall be allowed to retract his or her bid after acknowledgment by the auctioneer.

5. The auctioneer reserves the right(s) to refuse any bid, withdraw any goods from sale at any time, or disclose reserves or vendor information without having to state any reason.

6. At the fall of the hammer, (if required by the Auctioneer), the purchaser shall give his or her full name and address, and pay 25% of the purchase price deposit. In default, the lot(s) purchased may, at the auctioneer's discretion, immediately be reoffered and resold. All lots sold will remain the property of the owner/vendor until cleared payment is made in full. Only then will the title of ownership of the lots pass to the purchaser, irrespective of any terms or deferment of payment. Payment on approved dealer/trade accounts must be cleared and finalised within 28 days of sale.

7. Except as otherwise provided by state or federal law, no condition or warranty is given or implied by the auctioneer in respect of any lot offered for sale via auction. As all lots are given for inspection prior to the commencement of the sale, it shall be presumed that the goods have been inspected and that the purchaser accepts the goods are sold with all faults, and all lots are sold as is, on the basis of Caveat Emptor. No error or mis-description of any lot shall give cause for an invalidation of sale or an abatement of price, and the auctioneer shall not be held responsible for any such error, despite all care being taken. All lots are inspected and offered in good faith to the best of our determination to be genuine as described (except where so noted), however no guarantee is undertaken with respect to refunds on this basis.

8. The auctioneer shall not be liable for any description or mis-description given on any of the goods presented here for sale in any way. Any statement as to the description of goods is given as a statement of opinion only as represented to the auctioneer, and is not to be relied on as a representation of fact. Whilst every effort is made, the auctioneer gives no warranty that the quantities or any grading given with respect to the description of any lot as stated is correct. All images used are given as a guide only, and are not guaranteed to be an accurate representation.

9. No lots purchased by a bidder may be returned, including those lots where the bidder is acting as agent for another. There are no returns or refunds except for reason of lack of authenticity (as is stated in clause 7 and 8 above detailing liability). It

is assumed that all intending bidders (including all postal and internet bidders) have obtained their own satisfaction and/or done due diligence on all lots before submitting any bids in any manner, and all bids thusly submitted are subject to the full terms and conditions of sale. Items purchased and submitted to third party grading immediately voids any and all further rights of return. The auctioneer accepts no responsibility for any mistakes in any postal or phone bidding conducted. Late remittance of payments constitutes just cause for revocation of all return privileges. In the event that a bidder is acting as an agent for another party, and that agency has not been disclosed to the auctioneer in writing 24 hours before the sale date, then the bidder is deemed by the auctioneer to be the final buyer in all respects, and is fully responsible for all payments, fees and charges. **In no event may any lot(s) be returned after Twenty One (21) days from the date of the auction. All sales are then final.**

10. If any purchaser fails to comply with any of conditions of sale as outlined here or if any monies paid in any way given on settlement of account for any goods is dishonoured or unfulfilled, then any monies which the purchaser has paid to the auctioneer on account of the purchase shall then be forfeited absolutely to the vendor. The auctioneer acting as agent for the vendor is at liberty to re-sell the lot(s) in any manner and upon such terms and conditions as they may deem proper and/or to then sue the purchaser for any loss or resulting damages as set out below. Damages include all losses and expenses incurred by the vendor or the auctioneer as well as all damages which the vendor or the auctioneer may sustain resulting from any re-sale, storage, debt recovery, legal fees and/or court costs which shall then be recovered from the purchaser as liquidated damages. The auctioneer (acting on behalf of the vendor) in the event of such resale is also entitled to the expenses as set out below:

a) The total amount of any and all commissions and/or buyers premiums applicable or any other fees and commissions lost as a result of the purchaser defaulting on the purchase.

b) The full cost of advertising and all other expenses related to re-sale as deemed necessary, including recovery and legal fees, court costs, interest, storage costs and insurance charges.

c) Any differential in price from the initial sale price to the price achieved in re sale of the item(s).

11. A service charge of 2% compound per month (or part thereof) will be added to overdue accounts (28 days after the date of Auction is the overdue period for all unpaid accounts). In any event the title of any lots sold will not pass to the purchaser until the full amount of the purchasers auction account has been fully paid and remitted to the vendor, including any other service charges, storage or any other fees resulting from any late payments.

12. Estimates are given as a guide, and not given as starting points for bidding: Lots may sell for a price greater or less than these estimates. All prices are in Australian Dollars.

13. Postage and Insurance: If a purchaser declines to pay the mandatory insurance charge applied to their account for cover during shipping/postage then they shall assume all responsibility for that item(s). Any possible loss or damage to that item(s) shall then be the purchaser's responsibility.

14. By accepting these Terms and Conditions and making any bid, the bidder guarantees that they have the funds or ability to pay for any and all items bid on (including any buyer's premiums, insurance and postage as required) within the stipulated timeframe as set out above and as part of the Auction Terms and Conditions.

15. All images, text and information supplied in this catalogue remain the property of International Auction Galleries, and may not be used or transmitted in any way without prior written permission. Note - Images may not be shown to scale.



LOT 898



LOT 1178



LOT 1187



LOT 1723



LOT 404



LOT 405



LOT 1494