

Signature Live Sale

AUCTION 98

Tues 3rd, Wed 4th, Thurs 5th
October 2023

Tues 3rd, Wed 4th, Thurs 5th
October 2023





LOT 1690



LOT 1691



LOT 1693



LOT 1710

Welcome To IAGs Signature Sale 98

Welcome to the final IAG auction for 2023! Whilst Signature Sale 98 isn't quite our biggest ever auction, I think it certainly ranks right up there amongst our very best in terms of the quality and range of lots and highlights on offer! We had intended for this auction to be around 2,600 lots and to be held over four days, however the logistics of reconfiguring our auction program to run over four days (and then running it untested) didn't seem like a smart idea, so we have shelved this for now until we have time to make sure it all works as intended. Consequently, some lots have been moved to our next auction; Signature Sale 99 in March 2024. As there was some duplication of similar lots already listed in Sale 98, we felt at the end of the day that this was the best solution for both the vendors and buyers. Hopefully Sale 99 in 2024 will be able to be run as a four day sale.

Firstly, let me thank the 100+ vendors in Sale 98 for providing us with this fantastic selection of 2,100 high quality, rare, interesting and collectable lots. We are once again privileged to be able to offer such a high quality selection of material across the board, making this one of the largest selections of covetable and sought after items we have offered!

Secondly, apologies to the twenty or so vendors that contacted us either too late or when we already had sections full of the same sort of items. We will try and accommodate them in the next sale, but be quick, as we already have almost 1,000 lots for next year ready to go! Remember too that we usually close off our Signature Sales about 8 weeks before the sale date, to enable us to get everything finalised and the catalogue to print in time to be posted.

Finally, there will be no Online Sale (OS 21) this December/January, as we are all so burnt out from this year that we need to take some time out and enjoy our Christmas break instead of working! We are planning on Sale 99 being relatively early in March as compensation, so please keep this in mind. The next Online sale - OS 21, will be midyear in 2024, around the June sort of time.

We are still seeing that the strong demand in the market is outstripping supply, especially for rarer and higher grade items where supply is gradually tapering off, and we'd expect this to continue, especially with the number of new buyers coming into the market. This auction in particular presents a great buying opportunity, with a wide selection of high quality and rare items and keenly priced lots, highlighted by a huge selection of fresh to market material.

Some Sale 98 Auction Highlights and more...

This auction features three really key coin highlights that couldn't be more different, but that are truly rare and unique in their own ways! The 1897M Proof Half Sovereign is a gem of a coin, with a beautiful frosty portrait and mirror fields. This coin is the true epitome of what a high end 'Fleur de Coin' proof example should be! Being a proof only year only adds to the desirability of this rare highlight.

The 1916 Mule Halfpenny has always been a bit of an enigma, shrouded in mystery and intrigue, however one thing is certain, examples of this rarely sighted "unicorn" coin always attract significant attention. It exhibits a nice overall even brown colouring, with a great Reverse and is sure to be highly sought after, as opportunities to acquire this rare issue come around rarely.

Another "unicorn" (but this time a modern day one), is the Gold Pattern "Goose" dollar. Silver examples of this attractive modern issue, struck in 1967 for The Australian Coin Review, are always in high demand. The gold issue, with only 10 struck and a tiny 7 of those remaining, is a on another level entirely. This is a superior example and one of the nicest (if not the nicest) I have seen of this famous issue.

The highlights keep on coming in this landmark sale, with two superb banknote lots of extreme rarity, both of which are different examples of trial notes. The first is a unique Collins-Allen 5 Pound Specimen Colour Trial of the 'no mosaic' type. This note is so rare it has not even been listed before anywhere nor been in public auction, and was previously sold privately for \$495,000! Estimated at a more reasonable \$70,000, this beautiful and interesting key banknote highlight is sure to be highly contested.

The second trial banknote rarity in this sale is another truly rare example, an unsued type from a denomination that was never actually produced. This highly important Specimen 5 Shillings Cerutti-Collins is originally from the estate of Cerutti and is one of only five such examples known in private hands. Estimated at \$50,000, this very rarely offered note is sure to find a home, with numerous collectors wanting to obtain a complete set of notes of this era.

Other coins of note include a Specimen 1934/35 Centenary Florin with full nipple, the highest graded and finest known of a very rare Penny type - a 1920 Dot above bottom scroll English Obverse in AU 58. Two attractive 1852 Type II Adelaide Pounds also feature, along with a restrike electrotpe Adelaide 5 Pound, two Kookaburra Pennies; a Type 7 and Type 12, an aU/Unc 1923 Halfpenny and a number of rare early Proof issues, including a 1951 proof set of four. There is also a strong selection of graded and raw Pre Decimal coinage, with many key dates in high grade including a 1933 Shilling, 1911, 1915, 1915H, 1919 and 1933 Florins, along with many hundreds of other dates in various grades. Another fantastic selection of gold includes some rare issues such as an inverted A 1880S Sovereign and some high grade PCGS examples.

Banknotes of note include two rare Superscribed notes along with a number of Pre Federation Specimens, Pre Decimal including large denomination issues of 10 Pounds 1913, 1918, a 20 Pound 1919 and 50 Pound 1920, all well priced collectable examples. Three Pre Decimal Specimens are another highlight with one being a unique 10 Pound 1949 from the Estate of Nugget Coombs, along with a very rare 1 Pound Starnote Armitage-McFarlane in Unc being another key highlight not to be missed.

An exhaustive selection of Decimal Banknotes features eleven Specimen issues, along with a massive selection of First and Last Prefixes, general decimal issues and Star-notes, special serials, misprints, NPA and much more, along with an amazing selection of major error coins, some quality British including a lovely Cromwell Crown, Ancients including a nice Domition gold Aureus, World coins featuring a unique 1937 Fiji Specimen Sixpence struck for a princess, and World notes highlighted by several rare Specimen issues of Hong Kong. Part three of an old estate again features, along with RAM and Perth products, modern bullion issues, RAM Rolls, along with Decimal coinage including a unique 1966 Proof of Record Specimen set and so much more!

We hope that everyone enjoys the fantastic selection in Signature Sale 98.

Happy Collecting to all!

Viewing: In our offices only: Wednesday 20th - Friday 29th September by Appointment only

**Call/Email - Level 2 Sonata - 20-22 Queensland Avenue - Broadbeach.
Ph: (07) 55 380 300 - Email: mail@iagauctions.com**

Tues 3rd Wed, 4th and Thurs 5th October 2023 7pm AEDST

Live Online only auction – www.iagauctions.com

Important Auction Information:

Pre Auction Viewing

Wednesday 20th to Friday 29th September – by appointment ONLY 9am to 4pm in the IAG Offices - Level 2, 20-22 Queensland Avenue, Broadbeach, Gold Coast, QLD. Please call us on (07) 55 380 300 for further details and appointments, or email us at mail@iagauctions.com

Auction Day Pre Auction Viewing

Viewing on auction day/s is reserved for interstate clients and dealers ONLY – by appointment.

Collection of Lots

Collection of lots won on auction days is for interstate clients only. Local clients may collect from Wednesday 11th October once all invoicing is complete – Please contact us first to notify us you will be collecting in person and to make a suitable time.

The Live Online Auction will be held over 3 sessions:

Session 1: Lots 1 – 760

- 7pm to 11pm AEDST Tuesday 3rd October

Session 2: Lots 761 – 1,437

- 7pm to 11pm AEDST Wednesday 4th October

Session 3: Lots 1,438 – 2,100

- 7pm to 11pm AEDST Thursday 5th October

Final invoicing will be done by Tuesday 10th - Shipping from Wednesday 11th

Explanation of current bids on the website:

All Items in **green** have currently met, or passed the Reserve price.

Lots that do not have bids, or that have not met reserve will not show anything.

All Bidders: Will be advised of successful bids only via email (for all online bidders) or a

posted invoice. Invoices will ONLY be sent out once BOTH auctions have been completed.

All postal (fax/phone/post/via web submission) bidders please note: All non online bids must be received by 4pm AEDST TUESDAY 3rd October 2023. This includes bids submitted directly via the online website bidding form submission page, fax, phone and post.

Web (online) bidding: Online registered members can place bids up until 6:30pm AEDST for that days lots on each of the three Auction days Online: (www.iagauctions.com).

30 minutes before the start of each of the three live auction sessions all further pre bidding on that upcoming session will be suspended. The Live Auction for all three sessions will then start at 7pm AEDST with the first lot of that session via the Live Auction function. A portal for live bidding will become available 5 minutes before the start of each of the three sessions.

Online Member Bidding: Members can best bid by first building a bidding "Watchlist". This is for you to control, view and submit bids through the website. This will show your current successful/unsuccessful bids and prices (in relation to all other bids) until pre-bidding closes for that day's session. You can also bid directly from any lot (whilst logged in - it will then be added to your watchlist).

Your watchlist will display the lots you have saved and an icon will also be visible to you during the live auction bidding, as well as chiming 5 lots before a watchlist item comes up (should you have sound enabled)..

If you have submitted bids prior to the live auction (but do not want to participate), you do not have to do anything further. Ensure that you submit your maximum bid, as whilst you may be winning at the close of Online bidding (at 6:30pm for that days session), the LIVE auction bidders MAY still outbid your bids. The system automatically bids for you against other live online bidding up to your maximum amount in bid increments as displayed.

Live Auction – How to bid: You must be registered to bid. Click the link that pops up in your WATCHLIST (5 minutes before the auction start) - Or click the Live Auction button at the top of the home page. You must accept the auction Terms and Conditions, and will then be directed to the Live Bidding page. If you get disconnected, please refresh your bidding page.

Credit Cards & Payment: All amounts are in Australian Dollars and a 22% Buyers Premium will be payable and added to each lot. Lots are processed upon clearance of funds. We reserve the right to hold new clients paying by credit card items for up to 30 days. MasterCard and Visa are accepted for payment.

All payments must be finalized within 14 days of Sale.

To pay by credit card Please contact our office: (07) 55 380 300 or email us: mail@iagauctions.com

Direct Bank Payments/Postage: Please advise us if paying by electronic transfer to ensure that your payments get processed effectively. Make sure to include your name and invoice number in your payment. Items will be dispatched 1-3 days after payment is confirmed. Where possible, all trackable items will be posted from Monday to Wednesday.

You can track your items once it has been posted (registered/platinum post only) by logging into your account and clicking on the blue Track Your Item button.

Direct deposit of funds/cheques to be made to:

Account: W J Hannaford Trust Account

BSB: 014 688

Account No: 255838964

SWIFT Code: ANZBAU3M (international buyers only)

Postage and Insurance: Small items under \$200 - \$7.50 via normal mail - no insurance or tracking unless stipulated, then costs as follows: Small items between \$200 and \$1000 - \$12.50 via registered post, insurance add \$5. Items over \$1000 - \$17.50 via registered post person to person, Insurance up to \$4,999 add \$20, over \$5,000 will be add \$30 plus \$5 per Thousand Dollars rounded down and capped to a maximum per parcel of \$100.

Heavier and/or larger oversize items over 500 grams and will incur an additional charge at or near our costs. International post will be at cost but not insured.

Please call or email for any further inquiries or assistance.

Happy Collecting to All

Paul, Moana and the Team at IAG

Website: www.iagauctions.com

Email: mail@iagauctions.com

Phone: (07) 55 380 300

Table of Contents

SESSION 1

World Banknotes	6
World Coins	11
World Gold Coins	16
Accumulations GB / World Coins	18
World / Misc Mint and Proof Products	19
Ancient Coins	19
British Coins	21
Australian Pre Decimal Banknotes I	23
Australian Pre Decimal Coins I	26
First Prefix Australian Banknotes	35
Last Prefix Australian Banknotes	41

SESSION 2

Australian Decimal Banknotes	46
Australian Decimal Test Notes	55
Interesting Serial Numbered Banknotes	56
Solid Serial Numbered Banknotes	57
Radar Serial Numbered Banknotes	58
Misprinted Australian Banknotes	59
Adelaide Pounds	61
Australian Gold Coins	62
Modern Bullion Issues	70
Mistruck Error Coins	72
Perth Mint Products	76
Royal Australian Mint Products	76
ANDA Show Products	80
Note Printing Australia (NPA) Products	82
Jewellery and Related	84
Numismatic Collecting Supplies	45

SESSION 3

Australian Tokens	86
Medals and Medallions	86
Internment Camps	87
Australian Pre Federation Banknotes	87
Australian Superscribed Banknotes	91
War Related Banknotes	91
Australian Superior Pre Decimal Banknotes	92
Australian Pre Decimal Specimen Banknotes	103
Australian Pre Decimal Starnotes	105
Australian Decimal Starnotes	106
Australian Decimal Specimen Notes	107
Trial / Unissued Notes	109
Australian Proclamation Coins	109
Holey Dollars and Dumps	109
Australian And Related Coin Rarities	110
Trial Strikes, Patterns And Restrikes	117
Australian Pre Decimal Coins II	118
Australian Pre Decimal Proof Coins	136
Australian Decimal Coins	138
Mint Rolls	139
Bulk / Miscellaneous Australian Coins	141
Miscellaneous / Unreserved Lots	143

World Banknotes

- 1 Album of assorted world notes. Includes Germany 1000 Marks 1910, 100,000 Marks 1923, 50 Million Marks 1923 and others, Greece 250 Drachmai 1918, Italy 1000 Lire 1947, Spain 100 Pesetas 1953, South Africa Imperial Reply Threepence Coupon, Chihuahua Mexico Peso 1915, 1, 5, 50 Peso 1914, and other Mexico issues. (19 notes total). *G-VF*

\$30 - \$40

- 2 Large collection of world banknotes, includes Moldova, Mongolia, Morocco, Mozambique and Myanmar and a Greece Emergency issue 1926 (VG). Many in Unc, in album. (66 notes total). *VG-UNC*

\$80 - \$100

- 3 Small collection of world notes. Includes JIM notes, Malaya, Italy, China, Indonesia, USA, Mozambique, Nepal and others, common issues. (21 notes total). *VG-gEF*

\$20 - \$30

- 4 Bermuda 10 Dollar 1989 (P 36), 50 Dollar 1995 (P 44b). (2 notes total). *UNC*

\$80 - \$100

- 5 China 5 Chiao Provincial issue 1939 (P S1748) Sinking Commercial and Industrial Bank (EF) and Communist China 10 Yuan 1946 (P S3739), Tung Pei Bank (aU). Light bends. (2 notes total). *aEF-aUNC*

\$100 - \$120



- 6 China, The Hong Kong and Shanghai Banking Corporation 10 Dollar Specimen, Shanghai 1-1-1924 (PS 365A). Full colour double-sided signed specimen, officially holed thrice to cancel, with SPECIMEN - WATERLOW AND SONS LTD printed diagonally in red across front once and back twice, printed along top LH margin SPECIMEN NOTE, WATERLOW AND SONS LTD and 453 printed in top RH corner. By Waterlow and Sons Ltd, London Wall London EC. Paper a little toned around edges. Rare. With tag as previously sold for \$10,000. *UNC*

\$2300 - \$2400



- 7 China, The Hong Kong and Shanghai Banking Corporation 50 Dollar Specimen, Shanghai 19-- (PS 158). Single-sided full colour specimen, perforated SPECIMEN over signature panel. By Bradbury, Wilkinson and Co on plain paper. Corner fold. Rare. With tag as sold previously for \$7,500. *aU/UNC*

\$3200 - \$3400



- 8 China, The Hong Kong and Shanghai Banking Corporation 100 Dollar Specimen, Peking 1-1-1922 (PS 343). Full colour double-sided 100 Dollar specimen, officially holed four times to cancel, with SPECIMEN printed in red diagonally across front. Unsigned, by Waterlow and Sons Ltd London Wall, London on paper. Old adhesion mark on back LH edge, otherwise Unc. Very rare. With tag as sold previously for \$19,000. *UNC*

\$5800 - \$6000



- 9 China, The Hong Kong and Shanghai Banking Corporation 500 Dollar Specimen, Hong Kong 1-10-1927 (PS 177). Full colour double-sided specimen, with CANCELLED perforated near signature panel, 12,345 printed at top centre, solid zero serials, other serials B100,000-B150,000 printed twice each in corners on back, as well as ink notations in top margin: 0/17929 and 17.2.30. By Bradbury, Wilkinson and Co Ltd New Maiden, Surrey England on paper. Very rare. With tag as sold previously for \$20,000. *UNC*

\$5800 - \$6000



- 10 China, The Hong Kong and Shanghai Banking Corporation 500 Dollar specimen, Hong Kong 1-7-1930 (PS 177). Full colour double-sided specimen, with CANCELLED perforated twice across signature panels, solid zero serials on front as usual and printed again in each in corner on back. By Bradbury, Wilkinson and Co Ltd New Maiden, Surrey England on paper. Very rare. With tag as sold previously for \$10,000. Very rare. *UNC***
- \$5800 - \$6000**

- 11 Cuba 10 Pesos 1896. (P 49b). Hand written date 15 de Maya 1896. Light old folds. Scarce. *gVF***
- \$220 - \$240**
- 12 Gambia 1 Dalasi 1976-8 (P 8a). Signature 5. (2 notes total). *UNC***
- \$100 - \$120**
- 13 Gambia 1, 5, 10, 25 Dalasi (P 5b/6a/8a/11a). High catalogue value. (4 notes total). *UNC***
- \$130 - \$140**
- 14 Germany 1000 Marks 21-4-1910 (P 44a) (2) aU, 100 Mark 17-4-1903 (P 22) dirty, pinholes aF, 50 Marks (P 15b) (trio and 3 singles). High catalogue value. (9 notes total). *aFINE-aUNC***
- \$130 - \$140**
- 15 Gibraltar 50 Pounds 27-11-1986 (P 24). Scarce this grade. *UNC***
- \$130 - \$140**



- 16 Great Britain Bank of England One Pound, London 1-1-1820 (P 190c). Single-sided, black and white fully signed and issued note on watermarked paper, printed name, serial and date. Made out to Henry Hase. Small red ink initialed on front, old folds and paper a little toned. Scarce. With tag as previously sold for \$3,750. *FINE***
- \$1200 - \$1400**

- 17 Great Britain (Bank of England) Five Pounds 2002 (P 391a). Lowther. Serial number on varnished paper, easily rubbed off. Withdrawn issue. Slight handling. Consecutive trio. *aU/UNC***
- \$80 - \$100**
- 18 Hong Kong Government 5 Cents (1941) (P 314). Scarce. (2 notes total). *UNC***
- \$100 - \$120**
- 19 India 1 Rupee 1957B (P 75d) VF, 2 Rupees (1970-75) (P 53Ac) (4), 5 Rupees (1970) (P 55) (3) staple holes, 1969-70) (P 68b) (4) staple holes, 10 Rupees (1969-70) (P 69b) (4) staple holes. First gFine, rest are aU-Unc. (16 notes total). *gF-UNC***
- \$130 - \$140**



- 20 India 5 Rupees 1945-46. British Raj, Princely State of Hyderabad (P 5273d). Two pinholes L/H side as usual, otherwise almost as issued. Very scarce. *aUNC***
- \$1400 - \$1500**
- 21 Ireland Republic 5 Pound 1975 (P 65c). Central Bank of Ireland, side thread. Consecutive pair. Scarce, catalogues at US600. *UNC***
- \$220 - \$240**
- 22 Isle of Man 10 Pounds 1972 (P 31b). Signature 3. Scarce. Ex Nobles March 2017, Lot 3448. *UNC***
- \$240 - \$260**
- 23 Isle of Man 20 Pounds 1979 (P 32). Scarce commemorative issue. *UNC***
- \$220 - \$240**
- 24 Kenya 100 Shillings 1966 (P5a). A/1 First prefix. *EF***
- \$90 - \$100**
- 25 Laos 1 Kip (P 8a) (18), 50 Kip (P 12a) (8), 100 Kip (P 23) (3) and Myanmar 5 Kyats part bundle of approx 75 (P 57). (Approx 104 notes total). *UNC***
- \$70 - \$80**
- 26 Latvia 20 Latu 1935 (P 30a). Series A. *aUNC***
- \$100 - \$120**
- 27 Lesotho 50 Maloti 1989 (P 13a). *UNC***
- \$30 - \$40**

- 28 Macau 100 Patacas 2011, Bank of China 100 Years commemorative in mounts. Consecutive pair. *UNC*
\$100 - \$120
- 29 Malawi 1 Pound 1964 (P 3a). Signature 2, Prefix K. Centre fold. *aUNC*
\$50 - \$60
- 30 Malta 2 Shillings 1940-43 (P 17b). Single sided, no watermark. *UNC*
\$30 - \$40
- 31 Malta 1 Pound 1968 (P 29a). Hogg. *UNC*
\$100 - \$120
- 32 Malta 5 Pound 1968 (P 30a). Hogg. *UNC*
\$130 - \$160
- 33 Malta 20 Lira 1994 (P 48a). Galdes. *UNC*
\$50 - \$60
- 34 Memel (Notgeld) 10 Mark 22-2-1922 (P 5b). *UNC*
\$50 - \$50
- 35 Mozambique 1000 Reis 1-3-1909 (P 33). A little dirty, two tiny holes in centre, but scarce. *aFINE*
\$40 - \$50
- 36 Netherlands New Guinea 1 Gulden 8-12-1954 (P 11a). Folds, toned. *VF/gVF*
\$50 - \$60



- 37 New Zealand One Pound The Union Bank of Australia Ltd colour trial specimen, New Zealand 1-10-1923 (PS 372). Full colour double-sided specimen, officially holed twice to cancel, with SPECIMEN printed twice in red diagonally across front and back, and printed along top SPECIMEN NOTE, WATERLOW AND SONS LTD - 444. By Waterlow and Sons Ltd London on paper. Slight toning along bottom edge. With tag as sold previously for \$12,000. Very rare. *UNC*
\$2100 - \$2200



- 38 New Zealand Bank of New Zealand, Wellington NZ 190-. One Pound double-sided colour specimen (orange and brown) on non-watermarked paper. Perforated SPECIMEN on manager panel, with pencil notations in intact perforated margin 4th Dec 1901. By Bradbury, Wilkinson and Co. Very scarce. With tag as previously sold for \$2,750. *aUNC*
\$1200 - \$1400



- 39 New Zealand Five Pounds, Wellington 1-10-1926 (P S235). Heavy old folds. Rare in any grade. *gFINE*
\$580 - \$600



- 40 New Zealand Five Pound The Union Bank of Australia Ltd colour trial specimen, New Zealand 1-10-1923 (PS 373). Full colour double-sided specimen, officially holed twice to cancel, with SPECIMEN printed in red diagonally across front and twice across back. By Waterlow and Sons Ltd London on paper. With tag as sold previously for \$18,000. Very rare. *UNC*
\$2300 - \$2400



- 41 New Zealand Twenty Pound Bank of New Zealand colour Specimen, Napier 18-- (PS 194). Colour (blue) double-sided specimen, officially holed twice to cancel. By Bradbury, Wilkinson and Co Engravers and c, London on thin paper, with perforation intact, corner fold. With tag as sold previously for \$23,000. Rare. *UNC*

\$2500 - \$2600



- 44 New Zealand Reserve Bank 5 Dollar colour trials 28-2-1980 in Special Red, Hardie. Front and back design on single-sided paper, red on white only. No serials, stamped with date and SPECIAL RED on both. Slight handling. Rare. (2 notes total). *UNC*

\$1800 - \$2000



- 42 New Zealand Reserve Bank 1 Dollar colour trials 6-5-1980 in Special Brown, Hardie. Front and back design on single-sided paper, brown on white only. No serials, stamped with date and SPECIAL BROWN on both. Rare. (2 notes total). *UNC*

\$1800 - \$2000



- 45 New Zealand Reserve Bank 10 Dollar colour trials 10-1-1980 in Special Blue, Hardie. Front and back design on single-sided paper, dark blue on white only, stamped with date and SPECIAL BLUE on both. No serials. Some handling. Rare. (2 notes total). *UNC*

\$1800 - \$2000



- 43 New Zealand Reserve Bank 2 Dollar colour trials 28-2-1980 in Special Purple, Hardie. Front and back design on single-sided paper, dark purple on white only. No serials, stamped with date and SPECIAL PURPLE on both. Rare. (2 notes total). *UNC*

\$1800 - \$2000



VENDORS

Submit consignments online at:
www.iagauctions.com/consigning.php



- 46 **New Zealand polymer 2001 set of 5; 5 Dollars to 100 Dollars, all First Prefix with matching serials AA 01 000 831. Scarce, only 491 sets issued. (5 notes total). *UNC***

\$700 - \$750

- 47 **New Zealand polymer 2002 set of 5; 5 Dollars to 100 Dollars, all First Prefix with matching serials AA 02 000 831. Scarce, only 291 sets issued. (5 notes total). (Matching serials to previous lot). *UNC***

\$800 - \$850

- 48 **New Zealand polymer 2003 set of 5; 5 Dollars to 100 Dollars, all First Prefix with matching serials AA 03 000 831. Scarce, only 273 sets issued. (5 notes total). (Matching serials to previous lots). *UNC***

\$800 - \$850

- 49 **New Zealand polymer 2004 set of 5; 5 Dollars to 100 Dollars, all First Prefix with matching serials AA 04 000 831. Scarce, only 1000 sets issued. (5 notes total). (Matching serials to previous lots). *UNC***

\$700 - \$750

- 50 **Pakistan 100 Rupees 1953 (P 14b), State Bank of Pakistan. Four staple holes as is common, but scarce. *aUNC***

\$50 - \$60

- 51 **Papua New Guinea set of 3 First Prefix notes 1975; 2 Kina AAA, 5 Kina HAA, 10 Kina NAA, all with matching serials (likely ex-folder). (3 notes total). *UNC***

\$20 - \$30

- 52 **Philippines 100 Dollar 1943 Negros Emergency Currency Board Certificate (P S666), rare this grade and not listed higher than EF. Also 20 Pesos USA Military Script issue (P S714) gFINE. (2 notes total). *gF-UNC***

\$40 - \$50

- 53 **Philippines 100 and 500 Piso specimens 1987-94 (P 172s3/173s2). Both overprinted SPECIMEN in black. (2 items total). *UNC***

\$80 - \$90

- 54 **Philippines 100 Piso 1993; consecutive run of 9 solid number serials 111111, 222222, 333333, 444444, 555555, 666666, 777777, 888888, 999999. Interesting and would be difficult to replicate. (9 notes total). *UNC***

\$110 - \$120

- 55 **Rhodesia and Nyasaland 1 Pound 19-12-1960 (P 21b). Richards, Salisbury. Folds. *VF***

\$240 - \$260

- 56 **Rhodesia 5 Dollars 20-10-1978 (P 36b). Consecutive pair and single. *UNC***

\$90 - \$100

- 57 **Tonga 1 Pound 1966 (P 11e), 1/2 Paanga 1967 (P 13a). (2 notes total). *aU-UNC***

\$50 - \$60

- 58 **Tonga 1 Paanga 10-3-1970 (P 14c). A/1 prefix. *UNC***

\$50 - \$60



- 59 **Trinidad and Tobago 1 Dollar Specimen 1-9-1935 (P 5as/Unlisted). Perforated SPECIMEN through middle, red all-zero serials and additional small SPECIMEN stamp in bottom margin, along with ink notations in top margin- 9018/1 - 22.10.37 - 262 B/1. Scarce. *aEF***

\$450 - \$500

- 60 **Trinidad and Tobago 1 Dollar Specimen 2-1-1939 (P 5bs/Unlisted). Perforated CANCELLED in retrograde over fully signed signature panel, red all-zero serials and additional small SPECIMEN stamp in bottom margin, along with ink notations in top margin- 389/3 - 4.2.41 - 262 3/3. Scarce. *gEF***

\$350 - \$400

- 61 **Trinidad and Tobago 1 Dollar Specimen 1-5-1942 (P 5cs/Unlisted). Perforated CANCELLED over fully signed signature panel, red all-zero serials and additional small SPECIMEN stamp in bottom margin, along with ink notations in tp margin- HH 526 - 1/50/1 18.7.42 - 262 D/1. Scarce. *gEF***

\$350 - \$400

- 62 **Trinidad and Tobago 5 Dollar 1964 (P 27b). *aUNC***

\$70 - \$80

- 63 **Unites States 1 Dollar 2009 starnotes, A prefix. Bundle of 100. With paper bundle wrapper. *UNC***

\$240 - \$260

- 64 United States 2 Dollars 1-6-1841 (P 23). Republic of Texas local single-sided but fully signed issue. Deer and cowboy. Cut to cancel as usual, taped repair on back, but scarce. *gVF/aEF*
\$80 - \$100
- 65 United States 10 Dollar Military Payment Certificate 1965. Series 641. *aUNC*
\$50 - \$60
- 66 Vietnam 500 Dong 1949 (P 31b). Rare this grade. *UNC*
\$50 - \$60

World Coins



- 67 British North Borneo One Dollar Token c1924. H.C.Eduard Meyer issue. (LaWe 729B) SS 88. Light tone. With old LINDER packet. Very scarce, especially in this grade. *UNC*

\$750 - \$800



- 68 Canada 1 Dollar 1935. PCGS graded MS 65+ (82113284). Lovely old peripheral tone. *GEM UNC*

\$340 - \$360

- 69 China, Fukien Province 10 Cash N/D (1901-05) No Cloud Behind Tail Variety and Hupeh Province 10 Cash N/D (1902-05) Water Dragon Variety. Both PCGS graded Genuine - Cleaned - XF Detail (46158167, 46158166). (2 coins total). *EF*
\$80 - \$90
- 70 China, Fukien Province 10 Cash N/D (1901-1905) and Hunan Province 10 Cash N/D (1912). Both PCGS graded Genuine - Damage - AU Detail/Environmental Detail - VF Detail (46581696, 46581705). (2 coins total). *VF-aUNC*
\$80 - \$100
- 71 China, Hupeh Province 10 Cash N/D (1902-1905) Cash Centre Variety and Hunan Province 10 Cash N/D (1902-06). Both PCGS graded Genuine; Cleaned - VF Detail/Environmental Damage - VF Detail (46158163, 46158164). (2 coins total). *VF*
\$80 - \$100
- 72 China, Honan Province 20 Cash N/D (1920) and Republic 1 Cent N/D (1937). PCGS graded VF 35 and AU 55 respectively (46581698, 46158165). Brown. (2 coins total). *VF-aUNC*
\$150 - \$160
- 73 China, Republic 20 Cash N/D (1924) and Szechuan Province 50 Cash N/D (1912). Both PCGS graded Genuine - Environmental Damage-VF Detail/Bent-VF Detail (46581695, 46581701). (2 coins total). *VF*
\$100 - \$120
- 74 China, Kwantung Province 1 Cent Year 3 (1914) and Anhwei 10 Cash (1902-06). PCGS graded VF 25 and VF 20 respectively (46581694, 46581697). Brown (2 coins total). *aVF*
\$100 - \$120
- 75 China, Kwantung Province 20 Cent N/D (1890-1908), 10 Cash Szechuan Province N/D (1909) (1 curls left). Both PCGS graded Genuine; Altered Surfaces - VF Detail and Environmental Damage - AU Detail (46158159, 46581706). (2 coins total). *VF-gEF*
\$80 - \$100
- 76 China, Kwantung Province 20 Cent N/D (1890-1908) and N/D (1912). Both PCGS graded Genuine - Cleaned - AU Detail (46581708, 46158155). (2 coins total). *aUNC*
\$100 - \$120
- 77 China, Kwantung Province 20 Cent N/D (1919). PCGS graded AU 58 (46581702). Light tone with some bloom. *aU/UNC*
\$90 - \$100
- 78 China, Kwangtung Province 20 Cent N/D Year 18 (1929). PCGS graded AU 58 (46158157). Light tone with some bloom. *aU/UNC*
\$90 - \$100
- 79 China Kwangtung Province 20 Cent Year 18 (1929). NGC graded MS 64 (6106013-018). (L and M 158). *GEM UNC*
\$180 - \$200
- 80 China (Republic) Dollar 1914. Fat Man type. Also Half Dollar and 20 Cent. Appears to be genuine but authenticity not guaranteed. (3 coins total). *aVF-gVF*
\$150 - \$160
- 81 China (Republic) Dollar 1914. Fat Man type. PCGS graded Genuine - Tooled - VF Detail (46581691). Uneven tone with marks in fields. *VF*
\$220 - \$240



- 82 **China (Republic) Memento Dollar N/D (1927). Sun Yat-sen. PCGS graded AU 58 (46774565). Some tone, scarce. *gEF/aUNC***
\$280 - \$300

- 83 **China (Republic) Junk Dollar 1934. PCGS graded Tooled-XF Detail (46581692). Toned, particularly on Reverse, scratches in fields. *EF***
\$220 - \$240



- 84 **China (Republic) Junk Dollar 1934. PCGS graded AU 58 (44652232). Light tone. *aUNC***
\$240 - \$260

- 85 **China Panda 1oz silver 10 Yuan 2011 and Peoples Republic 1 oz silver Panda 2023. NGC/PCGS graded MS 70/ First Day of Issue Bamboo Slab MS 70 (3686107-010, 88360632). (2 coins total). *GEM UNC***
\$220 - \$240

- 86 **China Panda 1oz silver 10 Yuan 2023 (2). PCGS/NGC graded First Day of Issue Red Slab MS 70 (88366728, 5819444-043). Latter in Chinese script. (2 coins total). *GEM UNC***
\$220 - \$240

- 87 **China Panda 1g Platinum 30 Yuan 2022. NGC graded MS 70 (6334469-039). Panda 40th Anniversary. *GEM UNC***
\$160 - \$180

- 88 **China Panda silver 1 oz issues 2021, 2022. NGC graded MS 70 (6432957-018, 6201188-004). (2 coins total). *GEM UNC***
\$220 - \$240



- 89 **Fiji Specimen Sixpence 1937. PCGS graded SP 65 (38906680). Uniface proof strike on a fine 925 silver (2.82 grams) planchet. Brilliant Proof fields with some light attractive blue/green and red old tone. Struck as a one-off presentation piece for the Princesses Elizabeth and Margaret Rose on a visit to the Royal Mint, London on the 13th of December 1937. This coin is from one of only five special presentation sets struck, three of which are held by the Royal Family (via the Royal Collection Trust in the Royal Mint Museum) and with one missing presumed lost. This coin comes from the Deputy Master of the Royal Mint, Sir Robert Johnsons collection, then acquired by A.H.F Baldwin in 1938. Extremely rare as such being probably the only example available to collectors. *SPECIMEN***
\$17000 - \$18000

- 90 **Fiji Shilling 1934. PCGS graded MS 63 (32864220). Toned with some bloom. *Ch.UNC***
\$50 - \$60

- 91 **French Indo China 20 Cent 1937. NGC graded MS 65 (6443259-044). Bright mint bloom. *GEM UNC***
\$220 - \$240

- 92 **French Indo China 50 Cent 1936. PCGS graded MS 61 (81688447). Light peripheral tone, bloom. *UNC***
\$80 - \$100

- 93 **French Indo China 50 Cent 1936. PCGS graded MS 62 (81688451). A hint of peripheral tone and mint bloom. *UNC/Ch.UNC***
\$110 - \$120



- 94 **Germany 5 Mark 1931A. Weimar Republic, Oak Tree type. PCGS graded MS 64 (46524695). Light tone. Scarce. Ch.UNC/GEM**
\$340 - \$360



- 95 **Hong Kong 50 Cent 1904. Edward VII. PCGS Graded AU 53 (46581693). Light tone with some bloom. Scarce. gEF**
\$700 - \$750

- 96 India (British) Quarter Anna 1862. PCGS graded MS 63 RB (81414230). Some mint red. Ch.UNC
\$40 - \$50

- 97 India (British) Quarter Rupee 1917C. NGC graded MS 63 (5827889-031). Bright bloom. Ch.UNC
\$50 - \$60

- 98 India (British) silver Rupee 1893B. PCGS graded MS 64 (46139721). Light old tone with mint bloom. Ch.UNC/GEM
\$340 - \$360

- 99 India (British) silver Rupee 1903. UNC
\$70 - \$80

- 100 India (British) silver Rupees 1919, 1920. Toned with mint bloom. (2 coins total). Ch.UNC
\$130 - \$140

- 101 Japan 1000 Yen 1964 Olympics commemorative issue. PCGS graded MS 65 (87091210). Dark old toned with underlying lustre. GEM UNC
\$80 - \$100

- 102 Keeling-Cocos Islands 1977 set of 7 coins 5 Cents to 5 Rupees. Sealed in plastic, copper slightly toned. (7 coins total). Ch.UNC
\$240 - \$260

- 103 New Zealand Halfpenny 1951, 1955. PCGS graded MS 64 RB and AU 55 respectively (46581779, 46581780). Mint red, brown. (2 coins total). gEF-Ch.UNC
\$40 - \$50

- 104 New Zealand Penny 1940, 1945. Both PCGS graded MS 64 RB (45938440, 45938445). Mostly mint red. (2 coins total). Ch.UNC/GEM
\$50 - \$60

- 105 New Zealand Penny 1940, 1946. PCGS graded MS 64 RB and MS 64 BN respectively (46581781, 46581782). Mint red and brown. (2 coins total). Ch.UNC-GEM
\$50 - \$60

- 106 New Zealand Penny 1946, 1963. PCGS graded MS 65 RB and MS 64 RD respectively (45938446, 26676373). Mostly mint red. (2 coins total). GEM UNC
\$70 - \$80

- 107 New Zealand Penny 1947. PCGS graded MS 64 RB (46581784). Mint brown and some red. Ch.UNC/GEM
\$50 - \$60

- 108 New Zealand Penny 1949, 1955. PCGS graded MS 63 RB and MS 65 RB respectively (45938448, 14276126). Mostly red, red and brown. (2 coins total). Ch.UNC-GEM
\$70 - \$80

- 109 New Zealand Threepence 1933. Scarce first date of issue. Light tone with some bloom. Ch.UNC
\$40 - \$50

- 110 New Zealand Threepence 1935. Key date. Toned. gFINE
\$100 - \$120



- 111 **New Zealand Threepence 1935. Key date. Toned. Scarce. aEF**
\$170 - \$180

- 112 New Zealand Threepence 1956 Strapless variety, 1957 87 beads variety. PCGS graded MS 62 and MS 65 respectively (46581786, 36472251). Toned. (2 coins total). UNC
\$100 - \$120

- 113 New Zealand Sixpence 1936. Edge knock. aUNC
\$50 - \$60

- 114 New Zealand Sixpence 1937. PCGS graded MS 63 (45974070). Toned with some lustre. Ch.UNC
\$70 - \$80

- 115 New Zealand Sixpence 1937. PCGS graded MS 64 (44570103). Toned with satin bloom. Ch.UNC/GEM
\$70 - \$80

- 116 New Zealand Sixpence 1940. PCGS graded MS 63 (45938634). Toned with some lustre. Ch.UNC
\$100 - \$120

- 117 New Zealand Sixpence 1943. PCGS graded MS 62 (45147000). Some tone with bloom. *UNC/Ch.UNC*
\$50 - \$60
- 118 New Zealand Sixpence 1943, 1948, 1950. Toned. (3 coins total). *EF-UNC*
\$150 - \$160
- 119 New Zealand Sixpence 1947. PCGS graded MS 63 (45146999). Soft tone with bloom. *Ch.UNC*
\$80 - \$100
- 120 New Zealand Sixpence 1957 With strap, 1965. Both PCGS graded MS 64 (45938650, 24732301). Former toned, second with bloom. (2 coins total). *Ch.UNC/GEM*
\$90 - \$100
- 121 New Zealand Shilling 1934, 1937. Scratches to second. (2 coins total). *gVF-EF*
\$80 - \$100
- 122 New Zealand Shilling 1935. PCGS graded MS 64 (45974073). Light tone. *Ch.UNC/GEM*
\$130 - \$140
- 123 New Zealand Shilling 1937, 1940, 1943, 1945. (4 coins total). *EF-UNC*
\$150 - \$160
- 124 New Zealand Shilling 1944. PCGS graded MS 64 (46581796). Light tone with some bloom. *Ch.UNC/GEM*
\$80 - \$100
- 125 New Zealand Shilling 1945, 1948. Both PCGS graded MS 63 (45974076, 45974077). Light tone. (2 coins total). *Ch.UNC*
\$90 - \$100
- 126 New Zealand Shilling 1947. PCGS graded MS 64 (45974078). Steel toned with some bloom. *Ch.UNC/GEM*
\$100 - \$120
- 127 New Zealand Shilling 1948, 1951, 1952, 1953. (4 coins total). *EF-UNC*
\$130 - \$140



- 128 New Zealand Florin 1934. PCGS graded MS 62 (45974081). Some bloom, minor marks. *UNC/Ch.UNC*
\$130 - \$140



- 129 New Zealand Florin 1936. PCGS graded AU 58 (45974085). Old toned. Scarce this grade. *aUNC*
\$350 - \$400
- 130 New Zealand Florin 1941, 1942, 1943, 1965. (4 coins total). *aEF-UNC*
\$130 - \$140
- 131 New Zealand Florin 1965. PCGS graded MS 63 (38065648). Light tone. *Ch.UNC*
\$30 - \$40
- 132 New Zealand Half Crown 1941. PCGS graded AU 58 (45974088). Some bloom. *aUNC*
\$70 - \$80
- 133 New Zealand Half Crown 1943. PCGS graded AU 58 (45974090). Light tone. *aUNC*
\$30 - \$40
- 134 New Zealand Half Crown 1946. PCGS graded MS 62 (46581807). Light tone with some bloom. *UNC/Ch.UNC*
\$80 - \$100
- 135 New Zealand Half Crown 1948. PCGS graded MS 63 (46581805). Toned. *Ch.UNC*
\$130 - \$140
- 136 New Zealand Half Crown 1948. PCGS graded MS 64 (45488068). Old toned. *Ch.UNC/GEM*
\$150 - \$160



- 137 New Zealand Half Crown 1948. PCGS graded MS 64 (45974093). Toned with bloom. *Ch.UNC/GEM*
\$150 - \$160
- 138 New Zealand Half Crown 1949. PCGS graded MS 64 (45974094). Old gold/green toned. *Ch.UNC/GEM*
\$130 - \$140



- 139 Rhodesia Half Cent 1977. PCGS graded MS 63 RB (34486804). This issue ordered destroyed, with only ten withheld against these orders and extremely rare as such. Mint red and some brown lustre. Very rare. Ch.UNC**

\$1700 - \$1800

- 140 Russia 1 Rouble 1883. Alexander II Coronation, old scratches. Also 50 Kopeks 1912, scratches/digs on head and 50 Kopeks 1914 with some marks, edge knocks. (3 coins total). aVF-aEF**
- \$100 - \$120**

- 141 Russia 1 Rouble 1913 BC. 300th Anniversary of Romanov Dynasty. Light tone, tone spot, edge knocks. gVF/aEF**
- \$80 - \$100**



- 142 Russia 1 Rouble 1913. Nicholas II. Moneyers initials on edge (19.89g). Small carbon mark on Obverse, some light tone. Rare, with only 22,000 produced. aEF**
- \$580 - \$600**



- 143 United States One Cent 1788. Massachusetts. Stop after Massachusetts type. Very scarce. VG/aFINE**
- \$170 - \$180**



- 144 United States silver Dime (10 Cent) 1871S. Seated Liberty, San Francisco mint. Soft tone with some bloom. Scarce. EF**
- \$240 - \$260**

- 145 United States Commemorative Half Dollar 1925S California diamond jubilee, South Africa 2 Shillings 1897. (2 coins total). gF-EF**
- \$80 - \$100**

- 146 United States Half Dollar 1963 (3). All PCGS graded MS 64 (45748132/36/42). Franklin. (3 coins total). Ch.UNC/GEM**
- \$130 - \$140**

- 147 United States Morgan Dollar 1880S. NGC graded MS 62 (6486718-001). Lightly toned with bloom. UNC/Ch.UNC**
- \$110 - \$120**

- 148 United States Morgan Dollar 1880S. NGC graded MS 62* (6564556-015). Bright mirror proof-like bloom. UNC/Ch.UNC**
- \$150 - \$160**

- 149 United States Morgan Dollar 1880S. NGC graded MS 62* (6564556-016). Bright mirror proof-like bloom. UNC/Ch.UNC**
- \$150 - \$160**

- 150 United States Morgan Dollar 1880S. NGC graded MS 62* (6564556-017). Bright mirror proof-like bloom. UNC/Ch.UNC**
- \$150 - \$160**



- 151 United States Morgan Dollar 1883O. NGC graded MS 64 (6325952-005). Attractive dark blue/red toning on Obverse. Ch.UNC/GEM**
- \$180 - \$200**

- 152 United States Morgan Dollar 1900O. NGC graded MS 64 (6675827-013). Attractive peripheral tone with bloom. Ch.UNC/GEM**
- \$150 - \$160**

- 153 United States Morgan Dollar 1904O. NGC graded MS 63 (6486718-005). Light hint of tone. Ch.UNC**
- \$130 - \$140**

- 154 United States Morgan Dollar 1921D. Tone spots, die cracks, some marks. *gEF/aUNC*
\$50 - \$60
- 155 United States Peace Dollar 1923. PCGS graded MS 64 (28740167). Bright bloom. *Ch.UNC/GEM*
\$130 - \$140
- 156 United States Liberty Dollar 1996. *Ch.UNC*
\$40 - \$50
- 157 United States silver Proof Eagle 2002W. NGC graded PF 70 UCAM (4393684-008). *FDC*
\$220 - \$240

World Gold Coins



- 158 Brazil gold 20,000 Reis 1726. Joao V (1706-1750) (53.49g). Minai Gerais mint. Struck for only 4 years and the largest of the Brazilian gold issues. A few surface marks and minor edge knocks else a nice example. Rare. *gVF*

\$5800 - \$6000



- 162 China Kwangtung Province gold Fantasy 1 Tael N/D (1889) (.900 gold, 39.39g). Obv chinese characters, Rev two dragons facing each other with sun and geometric design (see KM 1800-1900 pg 222). Proof-like finish. Ex Status June 2022 (Lot 12525). *UNC*

\$3400 - \$3600



- 163 China Empire gold Fantasy 1 Tael N/D (CD 1906) (.900 gold, 38.96g). Emperor Kuang-Hsu Pattern. Rev Dragon facing, Obv chinese characters. Ex Status June 2022 (Lot 12519). *aU/UNC*

\$3400 - \$3600



- 159 Canada gold \$10 1912 (0.900). Some Obverse marks. *gEF*

\$1200 - \$1300

- 160 Canada gold 1 oz Maple Leaf \$50 1980. *UNC*

\$2700 - \$2800



- 164 China Fentien Province gold Fantasy 1 Tael N/D (CD 1906) (.900 gold, 36.22g). Kuang-Hsu Yuan Pao. Obv chinese characters, Rev dragon facing. Proof-like finish. Unlisted type. Ex Status June 2022 (Lot 12524). *UNC*

\$3400 - \$3600



- 165** China Republic gold Fantasy 1 Dollar Yr 3 (1914) (.900 gold, 37.4g). Yuan Shi Kai Pattern, L GIORGI behind bust near rim. Matte finish. Ex Status June 2022 (Lot 12520). *gEF*
- \$3400 - \$3600**



- 166** China Republic gold Fantasy 1 Dollar N/D (1916) (.900 gold, 40.54g). Hung-Hsien. Obv bust of Hung-hsien in military uniform with plumed hat and L GIORGI on bust, Rev winged dragon left. Matte finish. Ex Status June 2022 (Lot 12521). *UNC*
- \$3400 - \$3600**

- 167** France gold Proof 100 Franc 1984 (17g/.920). 50th Anniversary of the death of Marie Curie. In capsule with Monnaie de Paris COA. *FDC*
- \$1200 - \$1300**



- 168** Isle of Man gold 2 Pound Double Sovereign 1977. NGC graded MS 69 (3075404-001). By Pobjoy Mint. *GEM UNC*
- \$1400 - \$1500**

- 169** New Zealand Royal Diamond Wedding Anniversary \$10 gold Proof (7.78g/.999). In box of issue with COA (marks). *FDC*
- \$650 - \$700**

- 170** Panama gold Proof 75 Balboas 1878 (10.6g/.500). 75 Years of Independence. *FDC*
- \$450 - \$500**
- 171** Papua New Guinea gold Proof 50 Kina 1994 (7.97g/.900). Centennial of first coinage. *FDC*
- \$580 - \$600**
- 172** South Africa gold Sovereign 1925. Small bale soldered to top, marks. *FINE*
- \$620 - \$640**
- 173** South Africa 1 oz gold Krugerrand 1973. *UNC*
- \$2800 - \$3000**
- 174** South Africa 1 oz gold Krugerrand 1976. A few marks. *UNC*
- \$2800 - \$3000**
- 175** South Africa 1 oz gold Krugerrand 1979. A few marks. *UNC*
- \$2800 - \$3000**
- 176** South Africa 1 oz gold Krugerrand 1980. A few marks. *UNC*
- \$2800 - \$3000**
- 177** South Africa 1 oz gold Krugerrand 1983. *UNC*
- \$2800 - \$3000**



- 178** South Africa 1 oz gold Proof Krugerrand 1976. A few minor marks, in plastic case. *FDC*
- \$2800 - \$3000**
- 179** South Africa 1 oz gold Proof Krugerrand 1985. A few marks. *FDC*
- \$2800 - \$3000**



- 180** Thailand gold 600 Baht 1968 (15.04g/.900). Rama IX issue, bust of Queen Sirikit. *UNC*
- \$1100 - \$1200**

- 181** Turkey gold 100 Kurush (early 1900s) (7.22g/.917). Once cleaned. *aEF*
- \$550 - \$600**



- 182 **United States gold \$20 Double Eagle 1891S. Liberty head, San Francisco mint. Bold devices, including strong stars and some mint lustre. A couple small scrapes and some minor contact marks as usual. Scarce this condition. *UNC***
\$3000 - \$3200



- 183 **United States 1oz gold Proof Buffalo \$50 2006W. NGC graded PF 69 Ultra Cameo (2201710-002). *FDC***
\$2800 - \$3000

Accumulations GB / World Coins

- 184 Small box of assorted world coins. Includes what appears to be a USA set of State Quarters, some modern GB, NZ, Fiji, Hong Kong, India and others, along with two medallions. (100+ coins total). *GOOD-UNC*
\$30 - \$40
- 185 New Zealand Halfpenny G VI collection; 1940, 1941, 1942, 1944 (2), 1946, 1947 (2), 1949, 1950, 1951 (2), 1952 (2). Some with red. (14 coins total). *EF-UNC*
\$100 - \$120
- 186 New Zealand Halfpenny QEII collection; 1953-1964. Includes duplicates of many dates and others missing. Some red. (17 coins total). *gEF-UNC*
\$100 - \$120
- 187 New Zealand Halfpenny and Penny set in Dansco push-in album, 1940-1965. A few later dates in full red, otherwise brown and toned on Obverse as is common with these albums. (74 coins total). *VG-UNC*
\$50 - \$60
- 188 New Zealand Penny 1941, 1943 (5), 1945 (3), 1949, 1950, 1952 (2), 1955, 1957, 1958, 1960, 1961, 1964, 1965. Some with mint red. (20 coins total). *EF-UNC*
\$130 - \$140
- 189 New Zealand Threepence 1933, 1934, 1937, 1939, 1942, 1943, 1944. (7 coins total). *gVF-UNC*
\$90 - \$100
- 190 New Zealand Threepence collection; 1952-1965. Includes duplicates of 1952, 1960, 1963. (17 coins total). *EF-UNC*
\$100 - \$120
- 191 New Zealand Threepence and Sixpence set in Dansco push-in album, 1933-1965. 1935 Threepence is *gFINE*. Most toned on Obverse as is common with these albums. (78 coins total). *VG-UNC*
\$130 - \$140
- 192 New Zealand Sixpence 1933, 1934, 1936, 1937, 1943, 1944, 1945, 1946, 1951, 1952, 1955. Light tone. (11 coins total). *aEF-UNC*
\$150 - \$160
- 193 New Zealand Sixpence 1954, 1955, 1957, 1958, 1959, 1960, 1961, 1962, 1963, 1964, 1965. Light tone. (11 coins total). *aEF-UNC*
\$50 - \$60
- 194 New Zealand Shilling 1956, 1957, 1961, 1963, 1964, 1965. (6 coins total). *aU-UNC*
\$50 - \$60
- 195 New Zealand Shilling and Florin set in Dansco push-in album, 1933-1965 (1936 Florin *VG*). Most toned on Obverse as is common with these albums. (64 coins total). *VG-UNC*
\$130 - \$140
- 196 New Zealand Florin 1933 (2), 1934, 1936 (3), 1937 (2), 1944 (3). Also Shilling 1934. (12 coins total). *aF-VF*
\$130 - \$140
- 197 New Zealand Florin 1946, 1947, 1950, 1953, 1961, 1962, 1963, 1964. Light tone. (8 coins total). *gEF-UNC*
\$150 - \$160
- 198 New Zealand Half Crown 1933, 1934, 1935, 1940 Centennial, 1941, 1951. (6 coins total). *gF-aUNC*
\$150 - \$160
- 199 New Zealand Half Crown 1935, 1942, 1944, 1946 (2), 1953, 1961, 1962, 1963. (9 coins total). *aEF-UNC*
\$180 - \$200
- 200 New Zealand Half Crown and Crown set in Dansco push-in album, 1933-1963. Missing 1961 Half Crown and 1935 Waitangi Crown. Most toned on Obverse as is common with these albums. (25 coins total). *FINE-UNC*
\$150 - \$160

- 201 New Zealand 1 Dollar collection; 1967, 1969 Cooks Chart, 1970 Mt Cook, 1971, 1972, 1973, 1974 Comm Games, 1974 NZ Day, 1975, 1976, 1977 Waitangi Day, 1978 Parliament, 1979, 1980 Bird, 1981 RV, 1982 Takahe, 1985 Stilt, 1986 Kakapo, 1987 NP, 1989 Comm Games (2). Also 5 Dollar 1992 Dec Currency, 1995 Tui, 1998 Albatross. (24 coins total). *aU-UNC*

\$80 - \$100

World / Misc Mint and Proof Products

- 202 2003 Pioneers of Aviation coloured silver Tuvalu Proof 1 oz Australia shaped 4 coin set. In box of issue with certificate. *FDC*

\$130 - \$140

- 203 2007-08 International Polar Year set of 9 silver Proof Crown-sized world coins (1 missing). In large wooden box of issue (no certs, marks/light damage). *POOR-EF*

\$200 - \$220

- 204 Aus/UK World Heritage Sites 50P/50 Cent PNC 2000, New Zealand 2020 5 coin Proof set in folder (only 250 issued), UK Royal Mint A Vote To Leave/New Era 50P Unc in pack of issue, UK Salvation Army Alderney 5 Pound Unc coin in card. High catalogue value. (4 items total). *UNC-FDC*

\$90 - \$100



- 205 Greece, Athens Olympics silver Proof 12 coin collection 2004. Each 10 Euro coin depicts an Olympic sport (34g each). Limited issue of 800. In large wooden case of issue with COAs (cover template a little skewed, outer dust box taped). *FDC*

\$350 - \$400

- 206 New Zealand Celebration of Sport 4 coin silver Dollar Proof set 1989, 1983 Proof set and 1974, 1982 (3), 1983 (2), 1989 (5), 1990 (3) Mint sets. Some marks/damage. (16 items total). *UNC-FDC*

\$100 - \$120

- 207 Papua New Guinea 8 coin Unc sets 1975 (2), 1976, New Zealand Unc set 1990. In cases of issue by Franklin Mint. Some tone/storage marks, slip covers marked with writing. (4 items total). *UNC*

\$40 - \$50

- 208 Papua New Guinea 8 coin Proof sets 1975, 1977, Western Samoa 7 coin silver Proof set 1974, Bahamas 9 coin Proof set 1976. In cases of issue by Franklin Mint. Coins good condition, slip covers marked with writing. (4 items total). *FDC*

\$130 - \$140

- 209 Small collection of assorted World issues. Includes: New Zealand cased silver Proof Dollars 1978, 1980, 1982, 1983, 1983 RV, Fiji cased silver Proof \$10 Prince Charles, Great Britain Mint sets 1970, 1971, 1975, Crown-sized issues: NZ 1 Dollar 1974 (7), Proof silver Dollar 1975, Raw Unc 2 Dollars 1993 (7), Falkland Islands Crown 1982 (5), Edward VIII Fantasy Crowns (1936) Falkland Islands, NZ, St George. A bit dusty, marks. (32 items total). *UNC-FDC*

\$140 - \$150

Ancient Coins



- 210 Ancient Greece AR Stater Attica c.454-404 BC. (17.04 grams). (Kroll 8, HGC 4, 1597). Obverse: Head of Athena to right wearing helmet, Reverse: Owl standing to right, olive twig and crescent behind. Slight pitting but with good details and a popular type. Toned. Scarce. *gVF*

\$450 - \$500



- 211 Ancient Greece AR Stater Cilicia, Kelenderis c.430-420 BC (10.77g). Obverse: Rider on horse, whip in hand, Reverse: Goat kneeling to left, looking back. Evenly worn for issue. Scarce. *VF*

\$450 - \$500



- 212 Ancient Greece AR Stater Tarsos, Kilikian Mazaios as Achaemenid Satrap of Cilicia c.361-334 BC (10.93g). Obverse: Baal of Tarsos enthroned left (usual soft strike), Reverse: Attacking lion on back of bull kneeling to left. Once dipped. Scarce. *VF/gVF*

\$750 - \$850

- 213 Ancient Greece AR Tetrobol Euboia Histiaia c. 3rd C BC (S-2496). Obv head of the nymph Histiaia to right, Rev Histiaia seated on the prow of a ship to right. *VF*
- \$90 - \$100

- 214 Ancient Greece AR Drachm Macedonia Alexander III (The Great) 336-323BC (S-6730). Miletos mint. Obv Herakles to right wearing lion skin, Rev Zeus seated on throne to left, eagle in outstretched hand, MI monogram in left field. Reverse die crack, a little off-centre. *gVF*
- \$200 - \$220

- 215 Ancient Greece AR Drachm Capadocia Ariarathes V Eusebes Philopato c160-130BC (S-7286). Eusebeia mint. Obv diademed head right, rev Athena Nikephoros standing left, legend around on three sides. Nicely toned. *EF*
- \$170 - \$180



- 216 Ancient Greece AR Tetradrachm Ptolemaic Kingdom, Ptolemy XII 80-58BC (S-7944). Obv Diademed head of Ptolemy right, Reverse Eagle on thunderbolt left. Toned. *gVF*
- \$200 - \$220



- 217 Roman Imperial AV gold Aureus Domitian 69-79AD. Domitian as Caesar under Vespasian (7.17g). Rome mint. (S 2627/ RIC 679 Vesp). Obverse: Laureate head of Domitian to right, Reverse: Domitian riding to left, raising right hand. A bold portrait with some lustre. Rare. *VF/gVF*
- \$7000 - \$8000



- 218 Roman Imperial AE Sestertius Trajan (98-117 AD). Rome Mint, struck AD114-117. Obv Laureate and draped bust right, Rev Fortuna seated left holding rudder and cornucopia. Brown with green patina (possible verdigris). Ex Status June 2022 (Lot 13532). Scarce. *VF/gVF*
- \$580 - \$600

- 219 Roman Empire AR Denarius Elagabalus 218-222AD (S-7522). Rome mint. Obv laureate, draped and cuirassed bust right, rev Liberalitus standing left with abacus and cornucopia, star in right field. Light tone. *gVF*
- \$50 - \$60

- 220 Roman Empire AR Antoninianus Elagabalus 218-222AD (S-7498). Rome mint. Obv radiate, draped and cuirassed bust right, rev Salus standing right, feeding snake held in her arms. *gEF*
- \$110 - \$120

- 221 Roman Empire AR Denarius Julia Soaemias (Mother of Elagabalus) 220-222AD (S-7719). Obv Draped bust right, rev Venus standing left holding apple and transverse sceptre, star in right field. Lightly toned with bloom. *aUNC*
- \$190 - \$200



- 222 Roman Empire AR Denarius Severus Alexander 222-235AD (S-7871). Rome mint. Obv Laureate, draped bust right, rev Jupiter advancing to front head right, brandishing thunderbolt and holds eagle in extended hand. *gEF*
- \$130 - \$140

- 223 Roman Empire AR Antoninianus Gordian III 238-244AD. Obv bust radiate, draped, cuirassed, Rev Jupiter standing left, holding thunderbolt over small figure of emperor and scepter. *EF/gEF*
- \$90 - \$100

- 224 Roman Empire AR Denarius Maximinus I Thrax 235-238AD (S-8310), Rome mint. Obv Laureate bust right with short beard, Rev Pax, wearing long dress and cloak standing facing, holding transverse sceptre in her left hand and branch in her raised right hand. *gEF*
- \$130 - \$140

225 Roman Empire AR Antoninianus Gordian III 238-244AD (S-8658). Rome mint. Obv radiate, draped and cuirassed bust right, rev Roma seated left, holding Victory and spear. *EF*

\$110 - \$120

226 Roman Empire AR Antoninianus Gordian III 238-244AD (S-8627). Rome mint. Obv radiate, draped and cuirassed bust right, rev Pax standing left, holding transverse scepter and olive branch. *EF*

\$110 - \$120

227 Roman Empire AR Antoninianus Gordian III 241AD (S-8644 Variety). Rome mint. Obv radiate, draped and cuirassed bust right, rev emperor standing right holding transverse spear and globe. *gEF*

\$200 - \$220

228 Roman Empire AR Antoninianus Philip II (as Caesar) 244-247AD (S-9240). Obv radiate, draped bust right, Rev Philip II in military dress, standing right with globe and transverse spear. As struck. *EF*

\$100 - \$120

229 Roman Empire AR Antoninianus Trajan Decius 250AD. Rome mint (S-2693). Obv Bust right radiate, draped, cuirassed, Rev Dacia standing left, holding staff topped by ass head. *gEF*

\$100 - \$120

230 Roman Empire AE Billon Antoninianus Aurelian 270-275AD (S-11572). Obv radiate cuirassed bust of Aurelian to right, rev Sol walking left, raising hand and holding globe, treading on one of two captives seated to either side. Dark toned. *aUNC*

\$80 - \$100

231 Ancient Middle East AR Drachm (Sasanian Empire) Khusru II 590-628AD, Ay mint. Obv Crowned and cuirassed bust right, double border of dots, three stars within crescents around, Rev Fire altar with attendants, triple border of dots, four stars within crescents around. Light tone. *aUNC*

\$110 - \$120

British Coins

232 Farthing George III 1799. Brown. *gFINE*

\$30 - \$40

233 Threepence Victoria 1886. Young head. Old toned with some bloom, Obverse rubbing. *EF*

\$40 - \$50



234 Threepence Victoria 1901. PCGS graded MS 66 (46530484). Dark peripheral tone with brilliant blue/gold lustre. *GEM UNC*

\$580 - \$600

235 Half Crown George VI 1944. Light tone with some bloom. *Ch.UNC/GEM*

\$40 - \$50



236 Crown Oliver Cromwell 1658/7. Cromwell as Lord Protector, the Commonwealth of England, Scotland and Ireland. Overdate; 8 in date struck over 7, Tower Mint, London (S.3226). Nice old toned gunmetal grey, late-state Obverse die crack iconic for this type, with nice eye appeal. Rare, and attractive for this collectable issue. *EF*

\$12000 - \$14000



237 Crown James II 1687. Tower Mint, London. (S.3407). Nice old toned gunmetal grey with some underlying reddish/green bloom, small Reverse flan flaw in field and minor adjustment marks. Very scarce. *aEF*

\$2800 - \$3000

238 Trade Dollar 1899, 1911. Some tone, one possibly once cleaned. (2 coins total). *gVF*

\$170 - \$180



- 239 Trade Dollar 1901B. PCGS graded Genuine - Filed Rims - UNC Detail (41913608). Light tone with bloom. *UNC*
- \$320 - \$340

- 240 One Shilling and Sixpence Bank Token George III 1813. PCGS graded MS 62 (46524697). Bright mint bloom. Scarce this grade. *UNC/Ch.UNC*
- \$320 - \$340



- 241 Emergency Dollar George III c1804 Bank of England type. Soho mint, Birmingham. (S 3768). Overstruck entirely on Spanish 8 Reales. Old toned, old Obverse scratch and some marks. *gVF/aEF*
- \$700 - \$800

- 242 Half Sovereign Edward VII 1910. *gVF*
- \$340 - \$360



- 243 Half Sovereign Proof The Royal Mint 2022. Queen Elizabeth II memorial issue. In case and box as issued with COA. Maximum mintage of only 6,480, Limited edition presentation mintage of 3,000. In high demand. *FDC*
- \$750 - \$800

- 244 Sovereign Victoria 1880. Young Head. Long tail, small BP type. Surface marks. *VF*
- \$640 - \$660



- 245 Sovereign Proof The Royal Mint 2022. Queen Elizabeth II memorial issue. In case and box as issued with COA. Maximum mintage of only 23,160, Limited edition presentation mintage of 17,500. In high demand. *FDC*
- \$1500 - \$1600



- 246 Twenty-five New Pence 1972. PCGS graded SP 65 (47677854). A trial specimen strike by T.H. Paget. Bare head of the Duke of Edinburgh right, value below. Plain edge with high rims, old toned with mirror bloom. Rare. (Case a little cracked/crazed during encapsulation). *SPECIMEN*
- \$1500 - \$1600

- 247 Gothic Crown QR II 2021 Portrait silver 2 oz Proof. PCGS graded PR 70 DCAM (46142583). With original case by Royal Mint. High retail value. *FDC*
- \$580 - \$600



- 248 Gothic Crown QE II 2021 Portrait and Quartered Arms 2021 silver 2 oz Proofs. Both PCGS graded PR 69 DCAM (446142582, 44652233). With original cases by Royal Mint. High retail value. (2 items total). *FDC*
- \$800 - \$850

Australian Pre Decimal Banknotes I

Ten Shillings

- 249 1926 Kell-Collins (R 5). A few pinholes, worn with some rust spots and edge splits. *VG*
\$260 - \$280



- 250 1927 Kell-Heathershaw (R 6). Flattened of folds. *F/gFINE*
\$800 - \$900

- 251 1933 Riddle-Sheehan (R 9). Flattened of folds with multiple inexpert edge tear repairs. *FINE*
\$420 - \$440



- 252 1933 Riddle-Sheehan (R 9). Heavy old folds and a bit dirty. Ex Nobles July 2015 S 109 (Lot 3151). *aF/FINE*
\$700 - \$800

- 253 1934 Riddle-Sheehan (R 10). Heavily cleaned and flattened of folds. *FINE*
\$220 - \$240

- 254 1936 Riddle-Sheehan (R 11), 1939 Sheehan-MacFarlane (R 12), 1942 Armitage-McFarlane (R 13). The first with heavy folds, the other two cleaned and flattened. (3 notes total). *aF/FINE*
\$190 - \$200

- 255 1939 Sheehan-McFarlane (R 12) small stain, 1949 Coombs-Watt (R 14), 1952 Coombs-Wilson (R 15). Folds. (3 notes total). *gF-aVF*
\$240 - \$260

- 256 1942 Armitage-McFarlane (R 13). Folds. *aVF*
\$90 - \$100

- 257 1952 Coombs-Wilson (R 15). Edge tear at right. *gFINE*
\$50 - \$60

- 258 1952 Coombs-Wilson (R 15). Flicks, folds and handling. *gVF/aEF*
\$100 - \$120

- 259 1952 Coombs-Wilson (R 15). Two heavy folds but crisp. Also 1961 Coombs-Wilson (R 17). Reserve (2). Folds, flattened of folds. (3 notes total). *VF/gVF*
\$140 - \$150

- 260 1954 Coombs-Wilson (R 16). Commonwealth. Light folds/bends. *aEF*
\$150 - \$160



- 261 1954 Coombs-Wilson (R 16) consecutive pair, 1961 Coombs-Wilson (R 17) consecutive pair. Folds/bend. (4 notes total). *gF-aEF*
\$340 - \$360

- 262 1961 Coombs-Wilson (R 17). Folds. (3 notes total). *aVF-aEF*
\$240 - \$260

One Pound



- 263 1913 Collins-Allen (R 18d). Suffix letter only. Cleaned and inexpertly done major repairs along three sides and at top, with some extra paper adhered and re-coloured added on. *VG*
\$580 - \$600

- 264 1918 Cerutti-Collins (R 21). Multiple edge separations and two inexpertly repaired tears, toned. *G/VG*
\$150 - \$160



265	1923 Miller-Collins (R 23b). Small prefix letters with no imprint. Flattened of folds. <i>gFINE</i>	\$450 - \$500	277	1942 Armitage-McFarlane (R 30a) (2). Dark green. Stains. Also 1952 Coombs-Wilson (R 32) cleaned. Dirty, edge nick. (4 notes total). <i>aF-gFINE</i>	\$130 - \$140
266	1926 Kell-Collins (R 24). A few edge splits, folds. <i>FINE</i>	\$300 - \$320	278	1942 Armitage-McFarlane (R 30a/b). One dark green and two light green issues. Some marks, edge fold to one. (3 notes total). <i>F-VF</i>	\$110 - \$120
267	1927 Riddle-Heathershaw (R 26). Framed in perspex by Bradford Exchange with COA. Wear, folds and pinhole discernible.	\$100 - \$120	279	1949 Coombs-Watt (R 31). One with low-numbered serials W/45 000892. Worn folds. (5 notes total). <i>aF-FINE</i>	\$140 - \$150
268	1927 Riddle-Heathershaw (R 26). A bit dirty, folds. <i>gFINE</i>	\$130 - \$140	280	1949 Coombs-Watt (R 31). Worn, folds. (5 notes total). <i>aFINE</i>	\$130 - \$140
269	1932 Riddle-Sheehan (R 27a). Thick signature. Four edge splits, old folds. <i>VG</i>	\$240 - \$260	281	1952 Coombs-Wilson (R 32). Lightly flattened of folds. <i>EF/gEF</i>	\$90 - \$100
270	1932 Riddle-Sheehan (R 27b). Thin signature. Ink stains, tiny spot of rust and other marks. <i>aF/FINE</i>	\$190 - \$200	282	1952 Coombs-Wilson (R 32). Light bend. <i>aUNC</i>	\$180 - \$200
271	1932 Riddle-Sheehan (R 27a). Thick signature type. Dirty, old folds and paper toned. <i>FINE</i>	\$320 - \$340	283	1952 Coombs-Wilson (R 32). Flicks, handling. <i>gEF</i>	\$100 - \$120
272	1933 Riddle-Sheehan (R 28). Framed in perspex by Bradford Exchange with COA. Some wear discernible.	\$130 - \$140	284	1953 Coombs-Wilson (R 33). Commonwealth. Waxy on back, folds. <i>gVF</i>	\$70 - \$80
273	1933 Riddle-Sheehan (R 28). Slight marks/stains, tiny edge nick to one. (2 notes total). <i>aF-FINE</i>	\$170 - \$180	285	1953 Coombs-Wilson (R 33). Commonwealth. Flattened of bends. <i>gEF/aUNC</i>	\$80 - \$100
274	1933 Riddle-Sheehan (R 28). Three bends/folds. <i>gVF/aEF</i>	\$240 - \$260	286	1953 Coombs-Wilson (R 33). Commonwealth. Consecutive pair and single. <i>FINE-aVF</i>	\$90 - \$100
275	1938 Sheehan-McFarlane (R 29) <i>aF</i> , 1949 Coombs-Watt (R 31) <i>aEF</i> . Tiny edge nick to latter. <i>aF-gVF</i>	\$110 - \$120	287	1953 Coombs-Wilson (R 33). Commonwealth. One flattened of folds, old folds. Also 1961 Coombs-Wilson (R 34a and 34b). Reserve, Dark and Emerald green back issues. Old tape stains to latter. (4 notes total). <i>F-gVF</i>	\$140 - \$160
276	1938 Sheehan-McFarlane (R 29), 1942 Armitage-McFarlane (R 30a). Folds. (2 notes total). <i>F-gVF</i>	\$130 - \$140	288	1961 Coombs-Wilson (R 34b). Reserve, emerald green. One flattened of folds; old folds. (2 notes total). <i>VF/gVF</i>	\$90 - \$100
			289	1961 Coombs-Wilson (R 34b). Reserve, emerald green. Mis-cut slightly low, folds. Consecutive pair. <i>aEF</i>	\$170 - \$180
			290	1961 Coombs-Wilson (R 34b). Reserve, emerald green. Old bends. Consecutive trio. <i>gVF/aEF</i>	\$240 - \$260

Five Pound



- | | |
|--|--|
| <p>291 1933 Riddle-Sheehan (R 44a). Pink face type. Stains, ink splotches and heavy folds. VG/aFINE</p> <p style="text-align: right;">\$360 - \$380</p> | <p>302 1952 Coombs-Wilson (R 48). Well-circulated with old folds/creases, a bit dirty and edge tears/damage. (5 notes total). <i>VG/aFINE</i></p> <p style="text-align: right;">\$140 - \$150</p> |
| <p>292 1939 Sheehan-McFarlane (R 45). Flattened of quarter folds. <i>gF/aVF</i></p> <p style="text-align: right;">\$150 - \$160</p> | <p>303 1952 Coombs-Wilson (R 48). Old folds/creases, a bit dirty and some edge tears/minor damage. (5 notes total). <i>aF/FINE</i></p> <p style="text-align: right;">\$180 - \$200</p> |
| <p>293 1941 Armitage-McFarlane (R 46). Two pinholes lower LH corner, paper slightly toned, flattened of folds. <i>aVF</i></p> <p style="text-align: right;">\$110 - \$120</p> | <p>304 1952 Coombs-Wilson (R 48). Old folds/creases, a bit dirty. (5 notes total). <i>aF/FINE</i></p> <p style="text-align: right;">\$180 - \$200</p> |
| <p>294 1941 Armitage-McFarlane (R 46). Folds. (2 notes total). <i>FINE</i></p> <p style="text-align: right;">\$170 - \$180</p> | <p>305 1954 Coombs-Wilson (R 49). Commonwealth. Flattened of folds, dirty mark on L/H edge. <i>VF</i></p> <p style="text-align: right;">\$90 - \$100</p> |
| <p>295 1941 Armitage-McFarlane (R 46) tear, worn and dirty, 1949 Coombs-Watt (R 47) heavily cleaned. (2 notes total). <i>VG-FINE</i></p> <p style="text-align: right;">\$80 - \$100</p> | <p>306 1954 Coombs-Wilson (R 49). Commonwealth. Folds, one flattened. (3 notes total). <i>aF-aVF</i></p> <p style="text-align: right;">\$100 - \$120</p> |
| <p>296 1949 Coombs-Watt (R 47). Well-circulated with old folds/creases, dirty, tears/damage, all with a missing corner, some ink. (4 notes total). <i>G/VG</i></p> <p style="text-align: right;">\$80 - \$100</p> | <p>307 1954 Coombs-Wilson (R 49). Commonwealth. Well circulated with old folds/creases and a bit dirty, some with tears. (8 notes total). <i>VG-FINE</i></p> <p style="text-align: right;">\$130 - \$140</p> |
| <p>297 1949 Coombs-Watt (R 47). Well-circulated with old folds/creases, dirty, tears/damage, ink on back. (4 notes total). <i>VG/aFINE</i></p> <p style="text-align: right;">\$130 - \$140</p> | <p>308 1954 Coombs-Wilson (R 49). Commonwealth. Well circulated with old folds/creases, dirty, worn, tears. (8 notes total). <i>VG-FINE</i></p> <p style="text-align: right;">\$130 - \$140</p> |
| <p>298 1952 Coombs-Wilson (R 48). Old creases, light marks. <i>gFINE</i></p> <p style="text-align: right;">\$100 - \$120</p> | <p>309 1954 Coombs-Wilson (R 49). Commonwealth. Well circulated with old folds/creases and a bit dirty, most with marks or tears. (10 notes total). <i>VG-aFINE</i></p> <p style="text-align: right;">\$150 - \$160</p> |
| <p>299 1952 Coombs-Wilson (R 48). Old folds/creases, corner damage and a bit dirty. (3 notes total). <i>aF/FINE</i></p> <p style="text-align: right;">\$110 - \$120</p> | <p>310 1954 Coombs-Wilson (R 49). Commonwealth. Well circulated with old folds/creases and a bit dirty. Some tears or rust. (10 notes total). <i>VG-aFINE</i></p> <p style="text-align: right;">\$150 - \$160</p> |
| <p>300 1952 Coombs-Wilson (R 48). Old folds/creases, a bit dirty. (4 notes total). <i>aF/FINE</i></p> <p style="text-align: right;">\$140 - \$150</p> | <p>311 1954 Coombs-Wilson (R 49). Commonwealth. Well circulated with old folds/creases, dirty, marks or tears. (10 notes total). <i>VG-FINE</i></p> <p style="text-align: right;">\$150 - \$160</p> |
| <p>301 1952 Coombs-Wilson (R 48). Well-circulated with old folds/creases, a bit dirty and some edge tears/damage. All with a corner missing. (5 notes total). <i>VG/aFINE</i></p> <p style="text-align: right;">\$130 - \$140</p> | <p>312 1954 Coombs-Wilson (R 49). Commonwealth. Well circulated with old folds/creases, dirty, marks or tears. (10 notes total). <i>VG-FINE</i></p> <p style="text-align: right;">\$150 - \$160</p> |
| | <p>313 1960 Coombs-Wilson (R 50). Reserve. Second note creased, flick. Consecutive pair. <i>gF-VF</i></p> <p style="text-align: right;">\$100 - \$120</p> |
| | <p>314 1961 Coombs-Wilson (R 50). Reserve. Lightly flattened. Consecutive pair. <i>VF/gVF</i></p> <p style="text-align: right;">\$130 - \$140</p> |

Ten Pound



- 315 1940 Sheehan-McFarlane (R 58). A bit dirty, tear at top. *aF/FINE***
\$260 - \$280
- 316 1949 Coombs-Watt (R 60). One toned, flattened. (2 notes total). *aF-gFINE***
\$240 - \$260
- 317 1952 Coombs-Wilson (R 61). Centre fold, some paper lifting at bottom, possibly been wet, a little dirty/stained but good body. *gF/aVF***
\$130 - \$140
- 318 1952 Coombs-Wilson (R 61). Circulated with multiple creases, a little dirty and some marks. *F/gFINE***
\$150 - \$160
- 319 1952 Coombs-Wilson (R 61). Circulated with old folds/creases, a little dirty around edges and a tiny ink mark to the back. *F/gFINE***
\$150 - \$160
- 320 1954 Coombs-Wilson (R 62). Commonwealth. Tiny edge split. *FINE***
\$90 - \$100
- 321 1954 Coombs-Wilson (R 62). Commonwealth. (2 notes total). *gF-gVF***
\$280 - \$300
- 322 1954 Coombs-Wilson (R 62). Commonwealth. 1960 Coombs-Wilson (R 63). Reserve. (2 notes total). *aVF***
\$240 - \$260
- 323 1960 Coombs-Wilson (R 63). Reserve. Cleaned and flattened, a couple marks. *gF/aVF***
\$90 - \$100
- 324 1961 Coombs-Wilson (R 63). Flattened of multiple old folds. (2 notes total). *gF/aVF***
\$150 - \$160
- 325 1960 Coombs-Wilson (R 63). Flattened of folds. (3 notes total). *gF-aVF***
\$220 - \$240

Australian Pre Decimal Coins I

Halfpenny

- 326 1912H, 1913. Brown. (2 coins total). *aEF***
\$40 - \$50
- 327 1914. PCGS graded AU 58 (46212116). Brown lustre. *aUNC***
\$150 - \$160
- 328 1914, 1914H. PCGS graded XF 45 and VF 35 respectively (42125422, 41237424). Brown. (2 coins total). *aVF-gVF***
\$50 - \$60
- 329 1914, 1914H. Brown, trace of lustre to the first. (2 coins total). *aEF-aUNC***
\$150 - \$160
- 330 1914H. PCGS graded AU 58 (46081420). Some brown lustre. *aUNC***
\$150 - \$160
- 331 1915H. PCGS graded VF 25 (41237425). *gF/aVF***
\$30 - \$40
- 332 1916I, 1925, 1942M. Trace of red to first. (3 coins total). *gVF-aUNC***
\$90 - \$100
- 333 1920. PCGS graded Genuine - Damage - UNC Detail (46581731). Small Obverse dig, brown with some red lustre. *UNC***
\$130 - \$140
- 334 1922. PCGS graded MS 62 RB (41237430). Brown and some red lustre, a little weakly struck on the Obverse. *UNC***
\$150 - \$160
- 335 1923. Key date. A little rounded/flat on Obverse. *FINE***
\$580 - \$600





- 336 1923. Key date. Six pearls and part centre diamond. Slight Obverse verdigris in lettering. *gFINE*

\$580 - \$600



- 337 1923. Key date. Glossy brown, almost six pearls, Obverse scratch in field. *gFINE*

\$700 - \$800

- 338 1924. PCGS graded AU 55 (34197088). Scarce date. *gEF/aUNC*

\$130 - \$140

- 339 1924, 1925. PCGS graded AU 55 and AU 50 (46081417, 42125425) respectively. Brown. (2 coins total). *aEF-EF*

\$50 - \$60

- 340 1925. Also Penny 1920 Double Dot and 1931 Dropped 1. (3 coins total). *aF-aEF*

\$50 - \$60

- 341 1926. PCGS graded MS 62 BN (42125426). Brown with trace lustre. *UNC*

\$130 - \$140

- 342 1927. Brown with hints of red. *UNC*

\$100 - \$120

- 343 1931. PCGS graded AU 55 (41237408). Brown lustre. *gEF/aUNC*

\$70 - \$80

- 344 1932. PCGS graded MS 63 BN (46081419). Light brown lustre. *UNC/Ch.UNC*

\$130 - \$140



- 345 1935. PCGS graded MS 64 RB (44570146). Mint red and brown lustre. *Ch.UNC/GEM*

\$150 - \$160

- 346 1936. PCGS graded MS 64+ BN (41237413). Brown with underlying red lustre. *Ch.UNC/GEM*

\$150 - \$160

- 347 1938. Red and some brown, small verdigris spots. *UNC*

\$50 - \$60

- 348 1938. PCGS graded MS 64+ RB (32598595). Soft red and brown. *Ch.UNC/GEM*

\$130 - \$140

- 349 1939 Roo. Key date. Brown. *EF*

\$130 - \$140

- 350 1940. Brown lustre. *UNC*

\$30 - \$40

- 351 1941. PCGS graded MS 63 RB (39880834). Nice Obverse lustre. *Ch.UNC*

\$80 - \$100

- 352 1941. PCGS graded MS 63 RB (27811175). Red and brown lustre. *Ch.UNC*

\$90 - \$100



- 353 1942I. PCGS graded MS 64 RB (28703223). Mostly red and some brown with nice lustre. *Ch.UNC/GEM*

\$100 - \$120

- 354 1942I. PCGS graded MS 64 RB (42119737). Brown with some red. *Ch.UNC*

\$80 - \$100

- 355 1942, 1942Y. PCGS graded MS 63 RB and MS 63 BN respectively (36144322, 19507781). Brown and some red. (2 coins total). *UNC/Ch.UNC*

\$100 - \$120

- 356 1943 (Obverse scratch), 1943I. PCGS graded MS 64 RD and MS 64 RB respectively (40548654, 40548653). Mostly red. (2 coins total). *Ch.UNC/GEM*

\$100 - \$120

- 357 1945. No dot. PCGS graded MS 62 BN (16292466). Brown. *UNC/Ch.UNC*

\$90 - \$100

- 358 1946Y, 1947Y. Both PCGS graded MS 63 BN (40548650, 41237418). Brown and some red. (2 coins total). *Ch.UNC*

\$100 - \$120



359 1947Y. PCGS graded MS 65 BN (43293410).
Lustrous red and brown. *Ch.UNC*

\$130 - \$140

360 1948Y, 1949Y. Both PCGS graded MS 63 BN
(34656723, 40548636). Mostly brown with
some red. (2 coins total). *Ch.UNC*

\$80 - \$100

361 1948, 1950Y. PCGS graded MS 64 RB and MS 64
BN respectively (16371813, 42533476). Brown
and red lustre. (2 coins total). *Ch.UNC/GEM*

\$80 - \$100

362 1951Y with dot, 1952A. PCGS graded
MS 64 RB and MS 63 RB respectively
(46581736/46581737). Mostly mint red and
brown. (2 coins total). *Ch.UNC-GEM*

\$50 - \$60

363 1951Y. No Dot and With Dot type. PCGS graded
MS 63 RB and MS 64 RB respectively (ex Borg
collection (42533477, 25177492). Rainbow
red and brown, red and brown. (2 coins total).
Ch.UNC-Ch.UNC/GEM

\$80 - \$100

364 1951PL. PCGS graded MS 65 RD (42137136).
Mostly mint red. *GEM UNC*

\$100 - \$120

365 1953Y, 1954Y, 1955 No dot. PCGS graded MS 64
RB (2) and MS 63 RB respectively (19711105,
19271047, 40548625). Brown and red lustre. (3
coins total). *Ch.UNC/GEM*

\$110 - \$120

366 1954Y, 1959. PCGS graded MS 63 RB and MS
65 RD respectively (46581738, 46581739).
Red and brown, full mint red. (2 coins total).
Ch.UNC-GEM

\$70 - \$80

367 1959. PCGS graded MS 65 RD (45488030).
Bright mint red. *GEM UNC*

\$50 - \$60

368 1959 (2). Both PCGS graded MS 65 RD
(45488022, 45488044). Bright mint red. (2
coins total). *GEM UNC*

\$100 - \$120

369 1959 (2). Both PCGS graded MS 65 RD
(45488026, 45488027). Bright mint red. (2
coins total). *GEM UNC*

\$100 - \$120

370 1959 (2). Both PCGS graded MS 65 RD
(45488028, 45488029). Bright mint red. (2
coins total). *GEM UNC*

\$100 - \$120

371 1959 (2). Both PCGS graded MS 65 RD
(45488031, 45488021). Bright mint red. (2
coins total). *GEM UNC*

\$100 - \$120

372 1959 (2). Both PCGS graded MS 65 RD
(45488045, 45488025). Bright mint red. (2
coins total). *GEM UNC*

\$100 - \$120

373 1959 (2). Both PCGS graded MS 65 RD
(45488046, 45488032). Bright mint red. (2
coins total). *GEM UNC*

\$100 - \$120

374 1959 (2). Both PCGS graded MS 65 RD
(45488050, 45488018). Bright mint red. (2
coins total). *GEM UNC*

\$100 - \$120

375 1959 (2). Both PCGS graded MS 65 RD
(45969129, 45488049). Bright mint red. (2
coins total). *GEM UNC*

\$100 - \$120

376 1960Y, 1961Y. PCGS graded MS 65 RB and MS
65 RD respectively (19834067, 38161920).
Rainbow mint red and brown. (2 coins total).
GEM UNC

\$70 - \$80

377 1962Y, 1963Y. PCGS graded MS 65 RD and MS
65 RB respectively (43206796, 27731708).
Mint red and brown to mint red. (2 coins total).
GEM UNC

\$90 - \$100

378 Halfpenny set 1911-1964, complete EXCEPT for
1923. Includes the Obverse examples. In push-
in style album. (62 coins total). *VG-UNC*

\$90 - \$100

379 Halfpenny set 1911-1964, complete EXCEPT for
1923. Includes the three Obverse examples. In
Dansco push-in album. (61 coins total). *VG-UNC*

\$90 - \$100

Penny

380 1911. Brown with hints of red, Obverse
hairlines/marks. *aUNC*

\$100 - \$120

381 1911, 1926. Dusty brown with hints of red,
brown. (2 coins total). *aEF*

\$70 - \$80



- 382 1912. Brown with hints of lustre. *aU/UNC***
\$100 - \$120
- 383 1915. PCGS graded AU 58 (34365495). Dark brown with some Reverse tone. *gEF*
\$130 - \$140
- 384 1919 Plain (no dots). PCGS graded MS 62 BN (81307949). Uneven brown with hints of red, die crack in date. *UNC*
\$130 - \$140
- 385 1920 Dot above top scroll. PCGS graded F 15BN (32030139). Brown. *FINE*
\$80 - \$100
- 386 1920 Dot below English Obverse. PCGS graded VF 20BN (81307961). Brown. *gFINE*
\$50 - \$60
- 387 1920 Double Dot, 1931 Dropped 1, 1932/3 Overdate, 1933. (4 coins total). *aF-gEF*
\$90 - \$100



- 388 1920 Double Dot. Even dark brown with six pearls. Scarce. *gFINE/aVF***
\$100 - \$120
- 389 1921 English Obverse. PCGS graded VF 20 (84627029). Brown. *gFINE*
\$50 - \$60
- 390 1924. Indian Obverse. PCGS graded AU 55 (44002140). Nice even chocolate brown. *aEF*
\$100 - \$120
- 391 1925. Key date. Obverse scratch. *FINE*
\$80 - \$100
- 392 1925. Key date. Six clear pearls, even brown. *aVF/VF*
\$130 - \$140
- 393 1925. Key date. Six clear pearls, light brown. Minor Reverse planchet flaw and a few surface marks. *aVF/VF*
\$130 - \$140



- 394 1925. Key date. Six pearls, even dark brown. *VF***
\$180 - \$200
- 395 1925 (2). Key date. Six pearls to both, one with part centre diamond. (2 coins total). *gF/aVF*
\$220 - \$240
- 396 1925 (2). Key date. Six pearls just visible on both. (2 coins). *gF/aVF*
\$220 - \$240
- 397 1925, 1946. Key dates. The former with six pearls. (2 coins total). *gF/aVF*
\$130 - \$140
- 398 1925, 1946. Key dates. (2 coins total). *gF/aVF*
\$130 - \$140
- 399 1925, 1946. Key dates. The former with six pearls, part diamond. (2 coins total). *gF/aVF*
\$130 - \$140
- 400 1925, 1946 (2). Key dates. The former with six pearls just visible. (3 coins total). *gFINE-aVF*
\$140 - \$150
- 401 1925. Key date. Brown, six pearls, hint of verdigris on Obverse. Also Halfpenny 1929, brown. (2 coins total). *aVF-aEF*
\$170 - \$180
- 402 1926. PCGS graded AU 53 (31816409). Runny nose variety. Brown. *EF*
\$50 - \$60
- 403 1926. PCGS graded AU 58 (45488057). Brown, eight pearls and centre diamond, a few minor marks. *gEF/aUNC*
\$130 - \$140
- 404 1928. Brown, high points a little touched off. *gVF/aEF*
\$50 - \$60
- 405 1931. Brown. *aEF*
\$20 - \$30
- 406 1931. Brown, a few Reverse marks and minor verdigris. *EF/gEF*
\$50 - \$60
- 407 1931 Dropped 1 (2), 1946 (2). Key dates. (4 coins total). *F-aVF*
\$50 - \$60
- 408 1934, 1939. Both PCGS graded AU 58 (81435223/80480490). Brown with traces of red. (2 coins total). *gEF-aUNC*
\$80 - \$100



- 409 1935. PCGS graded MS 63 BN (46581748). Attractive reddish-brown lustre. *Ch.UNC*
\$130 - \$140
- 410 1938. Red and brown lustre, Obverse spot. *UNC*
\$40 - \$50
- 411 1939, 1948, 1949. Brown with some red lustre. (3 coins total). *UNC*
\$70 - \$80
- 412 1940. PCGS graded MS 63 RB (46581751). Brown with some red. *Ch.UNC*
\$100 - \$120
- 413 1942Y. PCGS graded MS 62 BN (84294829). Glossy rainbow red Obverse, lustrous light brown Reverse. *UNC/Ch.UNC*
\$40 - \$50
- 414 1942Y. PCGS graded MS 63 BN (08566934). Brown with traces of red, Obverse die crack. *UNC/Ch.UNC*
\$90 - \$100
- 415 1943I. NGC graded MS 63 BN (2613030-003). Brown with some red. *UNC/Ch.UNC*
\$40 - \$50
- 416 1943I Long Reverse denticles. PCGS graded AU 55 (36510584). Brown. *aEF*
\$100 - \$120
- 417 1944Y. PCGS graded MS 63 BN (45974484). Brown with traces of red. *UNC/Ch.UNC*
\$40 - \$50
- 418 1944Y. PCGS graded MS 63 RB (20281354). Brown and red/green lustre, light Reverse scratch. *UNC/Ch.UNC*
\$80 - \$100
- 419 1946. Key date. Even, lustrous brown, a few Obverse marks. *gVF/aEF*
\$50 - \$60
- 420 1946. Key date. (2 coins). *gF/aVF*
\$40 - \$50
- 421 1946. Key date. One with lacquer on Obverse. (4 coins total). *F-aVF*
\$80 - \$100
- 422 1946. Key date. (4 coins total). *gF-aVF*
\$80 - \$100
- 423 1948, 1949, 1950, 1964. Most with some red to nearly full red. (4 coins total). *UNC-Ch.UNC/GEM*
\$50 - \$60



- 424 1948Y. PCGS graded MS 63 BN (45488060). Brown with some red, minor Obverse marks. *UNC*
\$130 - \$140
- 425 1949, 1951, 1952, 1953A. Red and brown lustre. (4 coins total). *UNC*
\$90 - \$100
- 426 1950. PCGS graded MS 64 RD (82982695). Bright nearly full mint red. *Ch.UNC/GEM*
\$130 - \$140
- 427 1951M. PCGS graded MS 64 RB (46581754). Nearly full mint red. *Ch.UNC/GEM*
\$50 - \$60
- 428 1951PL. PCGS graded MS 64 RD (20713336). Mostly red. *Ch.UNC/GEM*
\$100 - \$120
- 429 1953. Without seriffed 5. PCGS graded AU 55 (45593954). Brown. *gEF/aUNC*
\$40 - \$50
- 430 1953. Without seriffed 5. PCGS graded AU 58 (34799024). Brown. *aUNC*
\$140 - \$150
- 431 1953. PCGS graded MS 64 RD (08781272). Almost full mint red. *Ch.UNC/GEM*
\$80 - \$100
- 432 1955, 1956, 1964 (2). Red and brown to mint red. (4 coins total). *UNC/Ch.UNC*
\$50 - \$60
- 433 1955Y. Wide date, Melbourne Obverse. PCGS graded MS 63 BN (37333246). Brown with some red. *Ch.UNC*
\$30 - \$40
- 434 1956M. PCGS graded MS 64RD (32217625). Mostly mint red/bright mint red. *Ch.UNC/GEM*
\$100 - \$120
- 435 1956Y. Melbourne Obverse. PCGS graded MS 62 RB (45969144). Red and brown, Obverse spot. *UNC/Ch.UNC*
\$40 - \$50



- 436 1957Y. Wide date. PCGS graded MS 64 BN (40350245). Brown with some rainbow lustre. *UNC/Ch.UNC*
\$40 - \$50
- 437 1957Y. Wide date. PCGS graded MS 64 BN (40857390). Brown and some red lustre. *Ch.UNC/GEM*
\$40 - \$50
- 438 1960Y. PCGS graded MS 64 RB (45969146). Rainbow mint red lustre. *Ch.UNC/GEM*
\$30 - \$40
- 439 1960Y, 1961Y. Both PCGS graded MS 64 RB (45969145, 45969147). Mostly mint red. (2 coins total). *Ch.UNC/GEM*
\$50 - \$60
- 440 1964. PCGS graded MS 65 RD (29842865). Mint red. *GEM UNC*
\$50 - \$60

Threepence



- 441 1910. Light tone with some bloom. *Ch.UNC*
\$100 - \$120
- 442 1911. Light surface rubbing. Also Sixpence 1924, some surface marks and Shilling 1922, full band and once dipped with a few marks. (3 coins total). *gF-aEF*
\$110 - \$120
- 443 1917M. Light tone with bloom, some surface hairlines. *UNC*
\$100 - \$120
- 444 1925. PCGS graded MS 62 (45969149). Some tone with bloom, heavy die clash and orange peel Obverse surfaces, Reverse die crack. *UNC/Ch.UNC*
\$130 - \$140
- 445 1934/3 Overdate. Also Sixpence 1922. Toned. (2 coins total). *gF-gVF*
\$100 - \$120
- 446 1936. Light tone with some bloom. Also Florin 1954 Royal Visit. (2 coins total). *aU/UNC*
\$40 - \$50
- 447 1936. PCGS graded Genuine - Cleaned - UNC details (43036794). (Purchased ex Nobles as Ch.UNC). Light tone with some bloom. *UNC/Ch.UNC*
\$80 - \$100

- 448 1938. PCGS graded MS 64 (12580954). Light tone with bloom. *Ch.UNC/GEM*
\$100 - \$120



- 449 1938. Strong strike with a hint of tone and bright mint bloom. *Ch.UNC/GEM*
\$90 - \$100
- 450 1941. PCGS graded MS 63 (19893315). Light tone with some bloom, mark on Kings cheek. *Ch.UNC*
\$90 - \$100
- 451 1942S, 1942D, 1943S, 1943D, 1944S. Some toned with mint bloom. (5 coins total). *UNC/Ch.UNC*
\$110 - \$120
- 452 1948. PCGS graded MS 65 (45488066). Matte bloom with light tone. *GEM UNC*
\$80 - \$100
- 453 1948, 1958 Filled 8 variety. PCGS graded MS 63 and MS 64 respectively (28527755, 36620013). Some light tone, latter with some bloom. (2 coins total). *Ch.UNC-GEM*
\$40 - \$50
- 454 1951PL, 1951, 1952. Toned with underlying bloom. (3 coins total). *UNC/Ch.UNC*
\$80 - \$100
- 455 1953. PCGS graded MS 64 (34974071). Reverse tone with bloom. *Ch.UNC/GEM*
\$50 - \$60
- 456 1957, 1958, 1959, 1960, 1961, 1962, 1963, 1964. Toned with some bloom. (8 coins total). *Ch.UNC/GEM*
\$50 - \$60
- 457 1959. PCGS graded MS 65 (40688813). Satin bloom. *GEM UNC*
\$50 - \$60
- 458 1963. PCGS graded MS 66 (18345744). Light tone with satin bloom. *GEM UNC*
\$30 - \$40
- 459 1964. PCGS graded MS 67 (20908530). Satin mint bloom. *GEM UNC*
\$80 - \$100

Sixpence

- 460 1923. Light tone, a few Obverse hairlines and edge knock, Reverse die/flan crack. *gVF/aEF*
\$80 - \$100

- 461 1926. 2 with serif type. PCGS graded AU 58 (45488063). Bright bloom with a few marks. Only 6 graded higher. *aUNC*

\$100 - \$120



- 462 1936. Bright bloom with some hairlines. *UNC*

\$110 - \$120

- 463 1938. Light tone with bloom, small Reverse planchet flaw. *Ch.UNC*

\$90 - \$100

- 464 1938, 1941. Mint bloom. (2 coins total). *UNC*

\$90 - \$100

- 465 1940, 1941. PCGS graded MS 63 and MS 62 respectively (43036796, 42901013). Light tone with bloom. (2 coins total). *UNC-Ch.UNC*

\$130 - \$140

- 466 1942D, 1956. Both PCGS graded MS 63 (45488064, 46581763). Bright bloom. (2 coins total). *Ch.UNC*

\$50 - \$60

- 467 1945. Light tone with bloom, a few Obverse marks. *Ch.UNC*

\$70 - \$80

- 468 1951PL. Light tone with some bloom. *UNC/Ch.UNC*

\$40 - \$50

- 469 1954, 1958. PCGS graded MS 65 and MS 64 respectively (44855383, 45586140). Light tone with bloom. (2 coins total). *GEM UNC*

\$100 - \$120

- 470 1957. PCGS graded MS 65 (46581764). Mint bloom. *GEM UNC*

\$70 - \$80

- 471 1958. PCGS graded MS 66 (43293439). Satin mint bloom, minor Obverse flashing. Only three graded higher. *GEM UNC*

\$80 - \$100

- 472 1958, 1959. Both PCGS graded MS 65 (46581766, 46581767). Mint bloom. (2 coins total). *GEM UNC*

\$100 - \$120

Shilling



- 473 1914. Once dipped, some light rubbing/hairlines and Obverse scratch. *aEF*

\$80 - \$100

- 474 1915. Key date. Light old tone, spot and edge knocks. *gF/aVF*

\$100 - \$120

- 475 1921 Star. Key date. Dull old grey tone, a few marks. *gFINE*

\$50 - \$60



- 476 1933. Key date. Once dipped, small Obverse green spot. *FINE*

\$100 - \$120

- 477 1935. Light tone with bloom, some Obverse marks. *gEF*

\$110 - \$120



- 478 1936. Light tone with some bloom. *Ch.UNC*

\$240 - \$260

- 479 1938. Bright bloom, a few Obverse marks. *UNC*

\$70 - \$80

- 480 1938. Light tone with some bloom, minor Obverse marks. *UNC/Ch.UNC*

\$80 - \$100

- 481 1939. PCGS graded Genuine - Cleaning - UNC Details (81053098). Light tone. *UNC*

\$80 - \$100

- 482 1939. PCGS graded MS 63 (34983422). Soft tone. *Ch.UNC*

\$110 - \$120

- 483 1941. Light tone with some bloom, minor Obverse marks. *UNC/Ch.UNC*
\$80 - \$100
- 484 1942S, 1944. PCGS graded MS 62 and MS 64 respectively (46581771, 46581772). Some bloom. (2 coins total). *UNC-Ch.UNC/GEM*
\$100 - \$120
- 485 1943. Mint bloom. *UNC*
\$40 - \$50
- 486 1944S. Mint bloom. *Ch.UNC*
\$50 - \$60
- 487 1946. PCGS graded MS 64 (81053096). Lightly toned with some underlying bloom. *Ch.UNC/GEM*
\$110 - \$120
- 488 1946P. Double dot. Light tone with minor marks. *aUNC*
\$80 - \$100
- 489 1950. PCGS graded MS 63 (44652208). Light tone with some underlying bloom. *Ch.UNC*
\$70 - \$80
- 490 1952. Light tone with bright bloom. *Ch.UNC*
\$40 - \$50
- 491 1953. Light tone with bloom. *Ch.UNC/GEM*
\$70 - \$80
- 492 1953. PCGS graded MS 64 (46164104). Light tone with some soft bloom. *Ch.UNC/GEM*
\$80 - \$100
- 493 1955. Light tone with bloom. *Ch.UNC/GEM*
\$50 - \$60
- 494 1960. PCGS graded MS 66 (39138422). Dark toned. *GEM UNC*
\$70 - \$80
- 495 1960, 1961, 1962, 1963. Light tone with some bloom. (4 coins total). *UNC/Ch.UNC*
\$50 - \$60



- 496 1961. PCGS graded MS 67 (26021611). *GEM UNC*
\$150 - \$160

Florin

- 497 1910. Old toned with good details, however with multiple scratches on Obverse. *gF/aVF*
\$220 - \$240

- 498 1927 Canberra. Light tone with some bloom, some marks. (2 coins total). *aUNC-UNC*
\$80 - \$100



- 499 1927 Canberra. PCGS graded MS 63 (46581775). Light Obverse tone with bloom. *Ch.UNC*
\$100 - \$120

- 500 1932. Key date. Toned. *VG*
\$200 - \$220

- 501 1932. Key date. Toned. *VG*
\$200 - \$220

- 502 1932. Key date. Toned. *VG*
\$200 - \$220

- 503 1932. Key date. Toned. *VG*
\$200 - \$220

- 504 1932. Key date. Toned. *VG*
\$200 - \$220



- 505 1932. Key date. Toned. *VG*
\$200 - \$220



- 506 1932. Key date. Toned. *VG*
\$200 - \$220

- 507 1932. Key date. Toned. *VG*
\$200 - \$220

- 508 1934/35 Melbourne Centenary. Some surface marks. *gVF*
\$200 - \$220

- 509 1934/35 Melbourne Centenary. Wreath a little flat, small Obverse mark. Toned. *gVF*
\$300 - \$320

510 1934/35 Melbourne Centenary. Part wreath, old toned. *gVF*

\$300 - \$320

511 1934/35 Melbourne Centenary. Wreath a little flat, toned. *EF/gEF*

\$340 - \$360



512 1934/35 Melbourne Centenary. Wreath a little flat. *EF/gEF*

\$340 - \$360



513 1934/35 Melbourne Centenary. Part wreath, toned with bloom. *gEF*

\$360 - \$380

514 1938. Light tone with bloom. *UNC/Ch.UNC*

\$80 - \$100

515 1940. Light tone with some bright bloom, particularly on the Obverse. *Ch.UNC*

\$40 - \$50

516 1943S. Light tone with bloom, some minor Obverse marks. *Ch.UNC/GEM*

\$70 - \$80

517 1944S. Light tone with bloom. *Ch.UNC/GEM*

\$70 - \$80

518 1946. Light tone with bloom. *Ch.UNC/GEM*

\$70 - \$80

519 1947. PCGS graded MS 64 (46581777). Mint bloom with some Obverse marks. *Ch.UNC*

\$50 - \$60

520 1951. Light tone with frosty bloom, a few minor marks. *UNC*

\$50 - \$60

521 1951. PCGS graded MS 63 (45488067). Light tone with some bloom, a few marks. *Ch.UNC*

\$70 - \$80

522 1951 Federation. Light tone with bloom. (2 coins total). *UNC/Ch.UNC*

\$40 - \$50

523 1952. PCGS graded MS 63 (2844147). Light tone with bright bloom. *Ch.UNC*

\$80 - \$100



524 1953. Small Reverse Denticles. PCGS graded MS 64 (39138436). Light tone. *Ch.UNC/GEM*

\$100 - \$120

525 1954. Light tone with bright bloom. *Ch.UNC/GEM*

\$110 - \$120

526 1956, 1958. Mint bloom, light tone to former with some bloom. (2 coins total). *UNC/Ch.UNC*

\$130 - \$140

Crown



527 1937. PCGS graded MS 62 (45969184). Light tone. *UNC/Ch.UNC*

\$100 - \$120

528 1937. Some better grade coins. (7 coins total). *VF-EF*

\$260 - \$280

529 1938. Toned with some usual Obverse marks. *gVF*

\$150 - \$160

Sets

530 Predecimal Type Set 1910-1962 in Dansco push-in album (album severely damaged from storage), Halfpenny to Crown. Almost all in better grade, most lightly toned (many more toned on Obverse as is usual in these albums), and includes a nice Unc 1937 Crown. Missing George VI Halfpenny, Edward VII Shilling and 1934/35 Melbourne Florin, and has a few other low-grade issues as space-fillers. Album broken. (37 coins total). *FINE-Ch.UNC*

\$340 - \$360

First Prefix Australian Banknotes

Ten Shillings



- 531 1933 Riddle-Sheehan B/36 (R 8aF). First thick signature prefix. Rust marks at left, old folds/creases. *F/gFINE*
\$1400 - \$1600

- 532 1954 Coombs-Wilson AC/00 (R 16F). Commonwealth. Old glue on back corners from once being mounted, with some paper damage from removal, two tears at bottom. Ex Nobles April 2010, S93 (Lot 4607). *FINE*
\$240 - \$260



- 533 1954 Coombs-Wilson AC/00 (R 16F). First prefix. Paper toned, light handling. Ex Nobles Nov 2015 S 110 (Lot 2436). Scarce. *EF*
\$580 - \$600

One Pound

- 534 1949 Coombs-Watt K/97 (R 31F). Folds. *aFINE*
\$110 - \$120
- 535 1952 Coombs-Wilson W/72 (R 32F). Slightly toned. *gF/aVF*
\$130 - \$140

Five Pound

- 536 1952 Coombs-Wilson S/27 (R 48F). Folds, edge fold and slight stain. *aVF*
\$220 - \$240
- 537 1952 Coombs-Wilson S/27 (R 48F) (dirty) and standard note (R 48). (2 notes total). *F-gFINE*
\$240 - \$260

Ten Pound



- 538 1940 Sheehan-McFarlane V/3 (R 58F). First prefix. Centre fold and multiple light bends with a flick, slight edge stain but crisp. *gVF/aEF*
\$1000 - \$1200

- 539 1952 Coombs-Wilson V/22 (R 61F). *aF/FINE*
\$220 - \$240

- 540 1954 Coombs-Wilson WA/00 (R 62F). First Commonwealth prefix. Centre bend, flicks and handling. *aVF*
\$280 - \$300



- 541 1954 Coombs-Wilson WA/00 (R 62F). First Commonwealth prefix. Small mark, light centre bend and edge creasing. *aEF*
\$580 - \$600

One Dollar

- 542 1966 Coombs-Wilson AAA (R 71F). First \$1 prefix with radar serials AAA 961169. A bit dirty. *FINE*
\$150 - \$160
- 543 1966 Coombs-Wilson AAA (R 71F). First \$1 prefix. Folds. *gFINE*
\$100 - \$120
- 544 1966 Coombs-Wilson AAA (R 71F). Flattened of folds. *gFINE*
\$100 - \$120
- 545 1966 Coombs-Wilson AAA (R 71F). Flattened of folds. The first \$1 prefix. *gF/aVF*
\$100 - \$120
- 546 1966 Coombs-Wilson AAA (R 71F). Flick, hint of old bends, small edge fold. *gEF/aUNC*
\$260 - \$280
- 547 1967 Coombs-Randall AGE (R 72F). Well-circulated, folds and one with stains. (2 notes total). *F/gFINE*
\$150 - \$160

- 548 1967 Coombs-Randall AGE (R 72F). One flattened. (2 notes total). *aVF-gVF*
\$220 - \$240
- 549 1967 Coombs-Randall AGE (R 72F). Well-circulated, a little dirty. (3 notes total). *VG/aFINE*
\$150 - \$160



- 550 1969 Phillips-Randall AHY (R 73F). First prefix with radar serials 900009. Scarcer central solid-numbers type. Flicks. Scarce. *aU/UNC*
\$580 - \$600
- 551 1974 Phillips-Wheeler BLG (R 75F). Light bends. *gEF*
\$190 - \$200
- 552 1974 Phillips-Wheeler BLG (R 75F). Slight flick/handling. *aUNC*
\$260 - \$280
- 553 1979 Knight-Stone CPK (R 77F). Fold, flicks, corner flicks. Consecutive run of 4. *EF/gEF*
\$220 - \$240
- 554 1979 Knight-Stone CPK/DGH (R 77F/L). First and Last prefix. (2 notes total). *VG-FINE*
\$50 - \$60
- 555 1982 Johnston-Stone DGJ (R 78F) consecutive pair. Also standard issue 1979 Knight-Stone (R 77). Consecutive pair and single. (5 notes total). *UNC*
\$100 - \$120
- 556 1982 Johnston-Stone DGJ (R 78F). Flicks, handling. (4 notes total). *aEF-aUNC*
\$110 - \$120
- 557 1982 Johnston-Stone DGJ (R 78F). Folds, flicks and handling. (5 notes total). *gF-gVF*
\$70 - \$80
- 558 1982 Johnston-Stone DGJ (R 78F). Circulated. (11 notes total). *aF-gFINE*
\$80 - \$100

Two Dollar



- 559 1966 Coombs-Wilson FAA (R 81F). First 2 Dollar prefix. High catalogue value. *UNC*
\$1000 - \$1100
- 560 1968 Phillips-Randall FPT (R 83F). Three bends, flicks. *VF*
\$80 - \$100
- 561 1968 Phillips-Randall FPT (R 83F). Three folds. Also Last Prefix GRF (R 83L). Dirty and well-circulated, but scarce. (2 notes total). *VG-VF*
\$110 - \$120
- 562 1972 Phillips-Wheeler HBQ (R 85F). Australia. Flicks, light edge fold. *aUNC*
\$150 - \$160
- 563 1979 Knight-Stone JDX (R 87F). Hint of a centre fold. *gEF/aUNC*
\$100 - \$120
- 564 1979 Knight-Stone JDX (R 87F). Centre fold and edge fold. Consecutive trio. High catalogue value. *gEF/aUNC*
\$260 - \$280
- 565 1983 Johnston-Stone JZH (R 88F). Hint of a bend. *aU/UNC*
\$130 - \$140

Five Dollar

- 566 1967 Coombs-Randall NAA (R 202F). First \$5 prefix. Flattened of multiple folds. *gF/aVF*
\$80 - \$100
- 567 1967 Coombs-Randall NAA (R 202F). Centre fold, multiple flicks. Consecutive pair. *VF/gVF*
\$280 - \$300
- 568 1967 Coombs-Randall NAA/NCS (R 202F/L). First and Last \$5 prefix. Dirty, former flattened. (2 notes total). *aF/FINE*
\$130 - \$140

569 1969 Phillips-Randall NCS (R 203F). First prefix with radar serials 600006. Flicks, slight L/H edge damage. Scarce. *EF/gEF*

\$260 - \$280

570 1976 Knight-Wheeler NVD (R 206cF). First OCRB side prefix. Centre fold, flicks. *gVF/aEF*

\$70 - \$80

571 1983 Johnston-Stone PDU (R 208F). Centre fold. Scarce. *aUNC*

\$170 - \$180

572 1990 Fraser-Higgins QDF (R 212F). Centre bend. *aUNC*

\$70 - \$80

573 1991 Fraser-Cole QGX (R 213F). Consecutive pair. Catalogues at \$600. *UNC*

\$180 - \$200



574 1991 Fraser-Cole QXX (R 213F). Light centre bend. Consecutive run of 9. High catalogue value. *aU/UNC*

\$800 - \$900

575 1991 Fraser-Cole QGX (R 213F) (2) and QPG (R 213L) (3). First and Last prefixes. (5 notes total). *FINE-gVF*

\$90 - \$100

576 1992 polymer Fraser-Cole AA 00 (R 214F) Dark green first polymer prefix. Slightly wavy. Also 1995 Fraser-Evans (R 217a). Recoloured wide bands. (2 notes total). *UNC*

\$150 - \$160

577 1992 polymer Fraser-Cole AA 00 (R 214F). Dark green First prefix. *UNC*

\$110 - \$120

578 1992 polymer Fraser-Cole AA 00 (R 214F). Dark green. Consecutive pair. Catalogues at \$600. *UNC*

\$180 - \$200

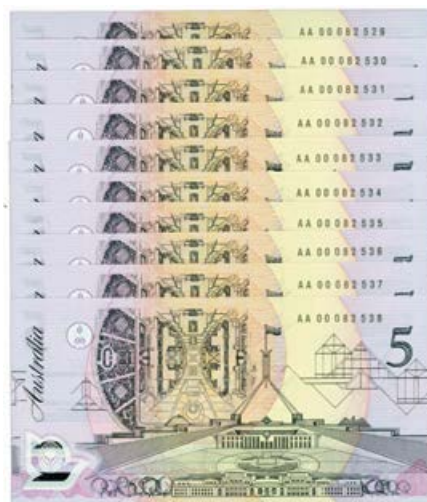

579 1992 polymer Fraser-Cole AA 00 (R 214F). Dark green First prefix. Slightly wavy along top. Consecutive run of 10. High catalogue value. *UNC*

\$1000 - \$1100

580 1992 polymer Fraser-Cole AA 00 (R 214iF). Pale green First prefix. Scarce, catalogues at \$1100. *UNC*

\$380 - \$400



581 1992 polymer Fraser-Cole AA 00/AA01 (R 214iF). Pale green First prefix with consecutive AA 01 prefix matching serials; AA00/AA01 745597. Rare. (2 notes total). *UNC*

\$420 - \$440

582 1993 polymer Fraser-Evans BA 93 (R 216F). Dark green First signature prefix. Consecutive pair. Light wet-ink transfer of 5 in top left corner of each. *UNC*

\$70 - \$80

583 1993 polymer Fraser-Evans BA 93 (R 216F). Medium-dark green First signature prefix. Last note is dark, rest medium green. Consecutive run of 10. *UNC*

\$380 - \$400

584 2001 polymer MacFarlane-Evans AA 01 (R 219TN). Special NPA Tender issue, low-numbered First prefix AA 01 000120/21. Consecutive pair. Catalogues at \$2000. *UNC*

\$700 - \$800

585 2001 polymer MacFarlane-Evans AA 01 (R 219F). First Federation prefix. Consecutive run of 5. *UNC*

\$90 - \$100

- 586 2001 polymer MacFarlane-Evans AA 01 (R 219F). First Federation prefix. Consecutive run of 5 and a pair. *UNC*
\$120 - \$140
- 587 2001 polymer MacFarlane-Evans AA 01 (R 219F). First Federation prefix. Consecutive run of 5, a pair and single. (8 notes total). *UNC*
\$140 - \$150
- 588 2001 polymer MacFarlane-Evans AA 01 (R 219F). First Federation prefix. Consecutive run of 8. *UNC*
\$130 - \$140
- 589 2001 polymer MacFarlane-Evans AA 01 (R 219F). First Federation prefix. Consecutive run of 10. *UNC*
\$170 - \$180
- 590 2001 polymer MacFarlane-Evans AA 01 (R 219F). First Federation prefix. Consecutive run of 10. *UNC*
\$170 - \$180
- 591 2001 polymer MacFarlane-Evans AA 01, JD 01 (R 219F/L). First and Last Federation prefix. Also standard issue (R 219) consecutive run of 10. Catalogues at \$420. (12 notes total). *UNC*
\$170 - \$180
- 592 2002 polymer MacFarlane-Henry BA 02 (R 220aF), consecutive pair, 2003 BA 03 (R 220bF), consecutive pair. First Year prefixes. Also 2003 standard issue (R 220b), consecutive pair. (6 notes total). *UNC*
\$70 - \$80
- 593 2005 polymer MacFarlane-Henry BA 05 (R 220cF). First year prefix. Consecutive pair. Also standard issue (R 220c) consecutive trio, two pairs and a single. (10 notes total). *UNC*
\$80 - \$100
- 594 2012 Stevens-Parkinson BA 12 (R 222aF), consecutive run of 4, 2016 Stevens-Fraser AA 16 (R 224F) (2). Also 2001 polymer MacFarlane-Evans (R 219) and 2016 Stevens-Fraser (R 224) standard issues. (9 notes total). *aFINE-UNC*
\$70 - \$80

Ten Dollar

- 595 1966 Coombs-Wilson SAA (R 301F) marks, Fine. Also 1967 Coombs-Randall (R 302) with SEX prefix (one Fine, the other flattened VF). (3 notes total). *F-VF*
\$130 - \$140
- 596 1966 Coombs-Wilson SAA (R 301F). Flattened of a bend. *aUNC*
\$200 - \$220



- 597 1966 Coombs-Wilson SAA (R 301F). Lightly flattened of a bend. Consecutive pair. *aU/UNC*
\$800 - \$900
- 598 1974 Phillips-Wheeler TBC (R 305F). First Australia prefix. Slight handling, edge bend. *aU/UNC*
\$280 - \$300
- 599 1983 Johnston-Stone TXU (R 308F). *UNC*
\$170 - \$180
- 600 1988 polymer Johnston-Fraser AB 10 (R 310bF). First Re-issue prefix. Consecutive pair. Catalogues at \$1200. *UNC*
\$280 - \$300
- 601 1988 Johnston-Fraser AB 10 (R 310bF). First Re-issue prefix. Consecutive pair. Catalogues at \$1200. *UNC*
\$450 - \$500



- 602 1996 polymer MacFarlane-Evans AA 96 (R 318aF). First Signature prefix. Consecutive run of 12. Slightly curled. *UNC*
\$1100 - \$1200
- 603 2002 polymer MacFarlane-Henry AA 02 (R 320aF). Consecutive trio and pair. *UNC*
\$110 - \$120
- 604 2002 polymer MacFarlane-Henry AA 02/GL 02 (R 320aF/L). First signature and Last year prefixes. Also \$10 1988 Johnston-Fraser Bicentennial standard 2nd issue (circulated). (3 notes total). *aF-UNC*
\$50 - \$60

- 605 2003 polymer MacFarlane-Henry AA 03 (R 320bF). Consecutive trio. *UNC*
\$70 - \$80
- 606 2007 polymer Stevens-Henry AA 07 (R 321aF). First Signature prefix. Consecutive trio. Also standard issue (R 321a). Consecutive trio. Dark and light blue serials respectively. (6 notes total). *UNC*
\$130 - \$140
- 607 2012 polymer Stevens-Parkinson AA 12 (R 322aF). First signature prefix. Slightly wavy top edge. Consecutive run of 4. *UNC*
\$70 - \$80
- 608 2017 polymer Lowe-Fraser AA 17 (325F) pair and single First Signature prefix. Also Last Signature prefix EA 17 (R 325L) (3 singles). (6 notes total). *aU-UNC*
\$90 - \$100
- 609 2017 polymer Lowe/Fraser AA 17 (R 326F). First Signature prefix. Consecutive pair. Also EA 17 Last Signature prefix (R 326L) pair and standard issue (R 326) pair. (6 notes total). *UNC*
\$80 - \$100

Twenty Dollar

- 610 1966 Coombs-Wilson XAA (R 401F). Some marks/stains and folds. *VF*
\$50 - \$60
- 611 1966 Coombs-Randall XAA (R 401F). PMG graded 55 About Unc.
\$150 - \$160
- 612 1966 Coombs-Wilson XAA (R 401F). Centre fold, flick. Consecutive pair. *gEF/aUNC*
\$340 - \$360



- 613 1966 Coombs-Wilson XAA (R 401F). First \$20 prefix. Trace of handling. Consecutive pair. *UNC*
\$460 - \$500
- 614 1967 Coombs-Randall XBQ (R 402F). The key Decimal issue. PMG graded 35 Choice Very Fine.
\$420 - \$440
- 615 1967 Coombs-Randall XBQ (R 402F). The key Decimal issue. Flattened of a bend, flick. *aEF*
\$580 - \$600



- 616 1967 Coombs-Randall XBQ (R 402F). First prefix. The key Decimal issue. PMG graded 55 About Unc.
\$1400 - \$1600
- 617 1968 Phillips-Randall XBS (R 403F) and XEU (R 403L). First and Last prefix. The latter with a tiny split at bottom. (2 notes total). *aF-VF*
\$170 - \$180
- 618 1972 Phillips-Wheeler XEV (R 404F). Both with an edge split/tear. Folds. (2 notes total). *F-gFINE*
\$100 - \$120



- 619 1983 Johnston-Stone VFV (R 408F). Two bends, flick. Consecutive run of 6. Scarce. *gEF/aUNC*
\$1100 - \$1200
- 620 1985 Johnston-Fraser EJY (R 409bF). First Gothic prefix. Dirty and well-circulated, but scarce. *aFINE*
\$80 - \$100
- 621 1994 polymer Fraser-Evans AA 94 (R 416aF). First \$20 polymer prefix. Consecutive pair. High catalogue value. *UNC*
\$240 - \$260
- 622 1995 polymer Fraser-Evans AA 95 (R 416bF). First Year prefix. Consecutive pair. *UNC*
\$240 - \$260
- 623 2002 polymer MacFarlane-Henry AA 02 (R 420aF). Consecutive pair. 2003 AA 03 (R 420b), consecutive pair. (4 notes total). *UNC*
\$150 - \$160
- 624 2002 polymer MacFarlane-Henry AA 02/KM 02 (R 420aF/L). First Signature and Last Year prefix, consecutive pair of each. (4 notes total). *UNC*
\$150 - \$160

- 625 2005 polymer MacFarlane-Henry AA 05 (R 420cF) consecutive pair, AA 06 (R 420dF) consecutive pair. First year prefixes. Also 2007 Stevens-Henry AA 07 (R 421aF) consecutive pair. First Signature prefix. (6 notes total). *UNC*
\$150 - \$160
- 626 2010 polymer Stevens-Henry AA 10 (R 421cF) consecutive trio. Also AA 19 Lowe-Gaetjens Wattle series (R 427F) consecutive pair. First Year and series prefixes. (5 notes total). *UNC*
\$140 - \$160
- 627 2019 polymer Lowe-Fraser AA 19 (R 426F). Consecutive trio. First Wattle series prefix. *UNC*
\$150 - \$160
- 628 2019 polymer Lowe-Gaetjens AA 19 (R 427F). Consecutive run of 10. First Wattle series prefix. *UNC*
\$260 - \$280

Fifty Dollar

- 629 1973 Phillips-Wheeler YAA (R 505F). First \$50 prefix. Paper toned in parts. *aEF/EF*
\$220 - \$240
- 630 1973 Phillips-Wheeler YAA (R 505F). PMG graded 55 EPQ About Unc.
\$340 - \$360



- 631 1973 Phillips-Wheeler YAA (R 505F). Consecutive pair. Catalogue at \$3000 in Unc. *UNC*
\$1100 - \$1200
- 632 1995 Fraser-Evans AA 95 (R 516aF). First \$50 polymer prefix. *UNC*
\$240 - \$260



- 633 1995 polymer Fraser-Evans AA 95 (R 516aF). Consecutive pair. First polymer \$50 prefix. Catalogues at \$1200. *UNC*
\$400 - \$450

- 634 1996 polymer Fraser-Evans AA 96 (R 516bF). First year prefix. PCGS graded VF 25.
\$80 - \$100
- 635 1997 polymer MacFarlane-Evans AA 97 (R 518aF). First signature prefix. *UNC*
\$200 - \$220
- 636 1999 polymer MacFarlane-Evans AA 99 (R 518cF). First year prefix. PCGS graded GEM UNC 66 PPQ.
\$130 - \$140
- 637 2003 polymer MacFarlane-Henry AA 03 (R 520aF). Consecutive pair. *UNC*
\$170 - \$180
- 638 2003 polymer MacFarlane-Henry AA 03 (R 520aF). Slight depression marks. Also 2007 DA 07 (R 521aL) Fine. (3 notes total). *FINE-EF*
\$190 - \$200
- 639 2004-2008 AA 04, AA 05, AA 06, AA 07, AA 08 First Prefix (R 520bF/cF/dF, 521aF/bF) and AA 13, AA 18 (R 522bF, 526F). Creases/folds. (7 notes total). *FINE-aEF*
\$400 - \$450
- 640 2006 polymer MacFarlane-Henry AA 06 (R 520dF) consecutive pair and JC 06 (R 520dL) consecutive pair. First Year and Last Signature prefixes. (4 notes total). *UNC*
\$260 - \$280
- 641 2016 polymer Stevens-Fraser AA 16 (R 523F). Consecutive pair. Also standard issue (R 523) consecutive pair, semi-radar serials 900090/91. (4 notes total). *UNC*
\$260 - \$280
- 642 2018 polymer Lowe-Fraser AA 18 (R 526F). First Signature prefix. (6 notes total). *UNC*
\$360 - \$380
- 643 2018 polymer Lowe-Stevens AA 18 (R 526F) consecutive trio. First Signature prefix. Also standard issue (R 526) consecutive trio and two pairs. (10 notes total). *UNC*
\$650 - \$700

One Hundred Dollar

- 644 1984 Johnston-Stone ZAA (R 608F) (aF). First \$100 prefix. Folds. Also 1990 Fraser-Higgins standard issues (R 612), consecutive pair and single. (4 notes total). *aF-VF*
\$480 - \$500



- 645 **1984 Johnston-Stone ZAA (R 608F). First \$100 prefix. Consecutive pair. UNC**
\$550 - \$600
- 646 1990 Fraser-Higgins ZEJ (R 612F). First prefix. Bends, flicks. Consecutive pair. *EF/gEF*
\$300 - \$320
- 647 1990 Fraser-Higgins ZEJ (R 612F). First prefix. Bends, flicks. Consecutive pair. *EF/gEF*
\$300 - \$320
- 648 1996 polymer Fraser-Evans AA 96 (R 616F), 1998 AA 98 (R 618aF), 1999 AA 99 (R 618bF) (3). Folds. (5 notes total). *aF-gVF*
\$580 - \$600
- 649 2008 polymer Stevens-Henry AA 08 (R 621aF). Also EL 08 (R 621aL). First signature and Last dated prefixes. (2 notes total). *FINE-VF*
\$260 - \$280
- 650 2008 polymer Stevens-Henry AA 08 (R 621aF) (2), AA 10 (R 621bF) (2), AA 11 (R 621cF) (2), AA 13 (R 622aF) (2). Folds. (8 notes total). *F-aEF*
\$900 - \$1000
- 651 2010 polymer Stevens-Henry AA 10 (R 621bF). First Year prefix. Some light handling. Consecutive run of 4. *UNC*
\$480 - \$500
- 652 2010 polymer Stevens-Henry AA 10 (R 621bF) consecutive run of 4 and AA 11 (R 621cF) (2). (6 notes total). *aVF-UNC*
\$720 - \$740
- 653 2010 polymer Stevens-Henry AA 10 (R 621bF) (4), AA 11 (R 621cF) (2), AA 13 (R 622aF) (5), AA 17. Most with folds. (12 notes total). *F-gEF*
\$1350 - \$1450
- 654 2013 polymer Stevens-Parkinson AA 13 (R 622aF), AA 14 (R 622bF) and Last Year prefixes EL 13 (R 622aL) and JK 14 (R 622bL). First and Last prefixes. Some slight handling. (4 notes total). *aU-UNC*
\$480 - \$500
- 655 2017 polymer Lowe-Fraser AA 17 (R 625F). First Signature prefix. Consecutive run of 4. *UNC*
\$500 - \$550
- 656 2017 polymer Lowe-Fraser AA 17 (R 625F), Lowe-Gaetjens AA 19 (R 625bF) and Last Year prefixes Stevens-Parkinson EL 13 (R 622aL) and JK 14 (R 622bL). First and Last prefixes. (4 notes total). *UNC*
\$480 - \$500

- 657 2020 polymer Lowe-Gaetjens AA 20 (R 527F) consecutive pair and EA 20 (R 527L) consecutive pair. First Signature and Last year prefixes. (4 notes total). *UNC*

\$480 - \$500

Sets

- 658 1997 polymer full set of \$5 to \$100, all with matching black First Prefix serials AA 97 001471. From Annual Dated set (notes only). Notes wavy from storage. (5 notes total). *aU/UNC*
\$280 - \$300
- 659 2006 polymer MacFarlane-Henry BA 06/AA 06 matched serials set of 4 \$5 to \$50 (R 220dF, R 320cF, R 420dF, R 520dF). First Year prefixes; BA/AA 06 766265. Scarce as a set. (4 notes total). *UNC*
\$150 - \$160

Last Prefix Australian Banknotes

Ten Shillings

- 660 1952 Coombs-Wilson B/49 (R 15L). Olds folds. *gF/aVF*
\$130 - \$140



- 661 **1961 Coombs-Wilson AH/65 (R 17L). Reserve. Last circulation prefix. Old folds. *aF/FINE***
\$150 - \$160

One Pound

- 662 1938 Sheehan-McFarlane P/76 (R 29L). Well-circulated and dirty. *G/VG*
\$80 - \$100
- 663 1942 Armitage-McFarlane K/96 (R 30aL). Dark green. Tiny split at top. *FINE*
\$130 - \$140
- 664 1942 Armitage-McFarlane K/96 (R 30aL). Dark green. Folds. *aVF*
\$170 - \$180
- 665 1949 Coombs-Watt W/79 (R 31L). Stains, dirty and tiny edge nick. *aFINE*
\$110 - \$120

Five Pound

- 666 1941 Armitage-McFarlane R/84 (R 46L). Old folds. *F/gFINE*
\$170 - \$180

Ten Pound

- 667 1943 Armitage-McFarlane V/14 (R 59L). Folds. First prefix. *aFINE*
\$150 - \$160
- 668 1943 Armitage-McFarlane V/14 (R 59L). Last prefix. Flattened of folds, dirty line mark. *gF/aVF*
\$150 - \$160
- 669 1952 Coombs-Wilson V/24 (R 61L). Last prefix. Folds/creases, some light staining, a little dirty. *aFINE*
\$130 - \$140
- 670 1952 Coombs-Wilson V/24 (R 61L). Last prefix. Folds/creases, faint red ink on front and slight edge damage. *aF/FINE*
\$130 - \$140
- 671 1952 Coombs-Wilson V/24 (R 61L). Last prefix. Old folds, a bit dirty and mark at bottom. *VG/aFINE*
\$140 - \$150
- 672 1952 Coombs-Wilson V/24 (R 61L). Last prefix. Folds/creases and toned, one with a small piece missing from bottom, ink spot and pencil on front, the other with blue pen/ink on back and edge tear. (2 notes total). *VG*
\$170 - \$180



- 673 1952 Coombs-Wilson V/24 (R 61L). Last prefix. Flattened of bends/fold, paper wavy. *gVF*
\$450 - \$500
- 674 1954 Coombs-Wilson WA/28 (R 62L). Commonwealth Last prefix. Cleaned and flattened of folds. *gFINE*
\$180 - \$200

One Dollar

- 675 1979 Knight-Stone DGH (R 77L). Consecutive pair and single. *gEF-aUNC*
\$220 - \$240
- 676 1982 Johnston-Stone DPS (R 78L). Last \$1 Prefix. Consecutive trio. *UNC*
\$90 - \$100

- 677 1982 Johnston-Stone DPS (R 78L). Last \$1 Prefix. Consecutive run of 4. *UNC*
\$130 - \$140
- 678 1982 Johnston-Stone DPS (R 78L). Last \$1 Prefix. Flicks. Consecutive run of 5. *aU/UNC*
\$100 - \$120
- 679 1982 Johnston-Stone DPS (R 78L). Last \$1 Prefix. Consecutive run of 6. *UNC*
\$170 - \$180
- 680 1982 Johnston-Stone DPS (R 78L). Last \$1 Prefix. Consecutive run of 5 and a pair. Light stains to one note, handling. (7 notes total). *aU-UNC*
\$90 - \$100
- 681 1982 Johnston-Stone DPS (R 78L). Last \$1 Prefix. Consecutive run of 4 and a trio. Handling, the latter with a fold. (7 notes total). *gEF-aUNC*
\$90 - \$100
- 682 1982 Johnston-Stone DPS (R 78L). Last \$1 Prefix. (8 notes total). *aUNC-UNC*
\$170 - \$180
- 683 1982 Johnston-Stone DPS (R 78L). Last \$1 Prefix. Folds, flicks and handling. (10 notes total). *gF-gVF*
\$70 - \$80
- 684 1982 Johnston-Stone DPS (R 78L). Last \$1 Prefix. Light centre fold, flicks. Consecutive run of 10. *aUNC*
\$150 - \$160
- 685 1982 Johnston-Stone DPS (R 78L). Last \$1 Prefix. Centre fold, flick. Consecutive run of 12. *aUNC*
\$150 - \$160

Two Dollar

- 686 1985 Johnston-Fraser LQG (R 89L). Last \$2 prefix. Consecutive pair and three single notes. (5 notes total). *aF-gEF*
\$40 - \$50
- 687 1985 Johnston-Fraser LQG (R 89L). Last \$2 prefix. Consecutive pair. *UNC*
\$70 - \$80
- 688 1985 Johnston-Fraser LQG (R 89L). Last \$2 prefix. Consecutive trio. *UNC*
\$90 - \$100
- 689 1985 Johnston-Fraser LQG (R 89L). Last \$2 prefix. Light flick. Consecutive run of 11. *aU/UNC*
\$220 - \$240

Five Dollar

- 690 1967 Coombs-Randall NCS (R 202L). Flattened of folds/flicks. *gF/aVF*
\$70 - \$80

691	1967 Coombs-Randall NCS (R 202L). Flattened of folds, flicks. <i>aVF</i>	\$80 - \$100	702	1991 Fraser-Cole QPG (R 213L). Slight handling. Consecutive run of 5. <i>aU/UNC</i>	\$150 - \$160
692	1967 Coombs-Randall NCS (R 202L). Centre fold, flicks. <i>gVF</i>	\$90 - \$100			
693	1967 Coombs-Randall NCS (R 202L). (2 notes). <i>aF-FINE</i>	\$100 - \$120			
694	1969 Phillips-Randall NGS (R 203L). Folds. <i>gF/aVF</i>	\$50 - \$60			
			703	1992 polymer Fraser-Cole AB 19 (R 214iL). Pale green Last prefix. Catalogues at \$2200. <i>UNC</i>	\$800 - \$900
695	1969 Phillips-Randall NGS (R 203L). Flick, small edge bend. <i>aU/UNC</i>	\$220 - \$240	704	1993 polymer Fraser-Evans EA 93 (R 216L). Dark green Last year prefix. Consecutive pair. <i>UNC</i>	\$100 - \$120
696	1972 Phillips-Wheeler NKG (R 204L). Last Commonwealth prefix. Folds. <i>FINE</i>	\$50 - \$60	705	1993 polymer Fraser-Evans EA 93 (R 216L). Dark green Last year prefix. Consecutive pair. <i>UNC</i>	\$100 - \$120
			706	1997 polymer MacFarlane-Evans HB 97 (R 218bL). Last Year prefix. Centre fold. Also 1998 (R 218c). Consecutive pair (Unc). (3 notes total). <i>EF-UNC</i>	\$80 - \$100
697	1985 Johnston-Fraser QFA (R 206aL). Last OCRB prefix. Consecutive pair. Catalogues at \$1100. <i>UNC</i>	\$380 - \$400	707	2001 polymer MacFarlane-Evans JD 01 (R 219L). Last Federation prefix. Consecutive run of 10. <i>UNC</i>	\$170 - \$180
698	1985 Johnston-Fraser QFA (R 209aL). Last OCRB prefix. Light handling, centre bend. <i>gEF</i>	\$100 - \$120	708	2001 polymer MacFarlane-Evans JD 01 (R 219L). Last Federation prefix. Consecutive run of 15. <i>UNC</i>	\$240 - \$260
699	1990 Fraser-Higgins QJR (R 212L). Also 1991 Fraser-Cole QGX (R 213F) First prefix. Bends and folds. (2 notes total). <i>F/gFINE</i>	\$40 - \$50	709	2001 polymer MacFarlane-Evans JD 01 (R 219L). Last Federation prefix. Consecutive run of 20. Catalogues at \$900. <i>UNC</i>	\$320 - \$340
700	1990 Fraser-Higgins QJR (R 212L). Consecutive pair. <i>UNC</i>	\$130 - \$140	710	2002 polymer MacFarlane-Henry EA 02 (R 220aL). Two consecutive pairs and a single. (5 notes total). <i>UNC</i>	\$70 - \$80
701	1991 Fraser-Cole QPG (R 213L). Consecutive pair. Also standard issue (R 213) consecutive pair. (4 notes total). <i>UNC</i>	\$90 - \$100	711	2005 polymer MacFarlane-Henry KC 05 (R 220cL). Last year prefix. Two consecutive pairs. <i>UNC</i>	\$70 - \$80
			712	2005 polymer MacFarlane-Henry KC 05 (R 220cL). Last year prefix. Consecutive run of 5. <i>UNC</i>	\$90 - \$100
			713	2005 polymer MacFarlane-Henry KC 05 (R 220cL). Last year prefix. Consecutive run of 10. <i>UNC</i>	\$180 - \$200



- 714 2006 polymer MacFarlane-Henry HB 06 (R 220dL). Last Signature prefix. Consecutive run of 4. Also 2012 Stevens-Parkinson BA 12 (R 222aF). Consecutive trio. First Signature prefix. (7 notes total). *UNC*

\$70 - \$80

- 715 2012 polymer Stevens-Parkinson EA 12 (R 222aL) consecutive pair, 2016 Wattle Stevens-Fraser EJ 16 (R 224L) consecutive pair. Also First Year Prefix Stevens-Parkinson BA 13 (R 222bF) consecutive pair and standard issues 2001 Federation (R 219), 2015 Stevens-Fraser (R 223) consecutive trio. (10 notes total). *UNC*

\$80 - \$100

- 716 2015 polymer Stevens-Fraser EA 15 (R 223L). Last Series prefix. Consecutive pair. *UNC*

\$220 - \$240

Ten Dollar

- 717 1968 Phillips-Randall STG (R 303L). Old folds, R/H edge crease. *gF/aVF*

\$50 - \$60

- 718 1968 Phillips-Randall STG (R 303L). One with pen marks. (4 notes total). *VG-FINE*

\$130 - \$140

- 719 1968 Phillips-Randall STG (R 303L). Folds. (4 notes total). *FINE-aVF*

\$150 - \$160

- 720 1968 Phillips-Randall STG (R 303L). Two bends, flick. Consecutive pair. *gEF/aUNC*

\$170 - \$180

- 721 1988 polymer Johnston-Fraser AB 33 (R 310aL). First 1st issue prefix. Folds, 2 small holes. Also AB 57 (R 310bL) Last reissue prefix (aF) and AB 10 (R 310bF) (2). First re-issue prefix. (4 notes total). *VG-gVF*

\$220 - \$240



- 722 1988 polymer Johnston-Fraser AB 33 (R 310aL). Last 1st Issue prefix. Consecutive pair. Catalogues at \$4500. *UNC*

\$1100 - \$1200



- 723 1988 polymer Johnston-Fraser AB 57 (R 310bL). Last reissue prefix. PMG graded 65 EPQ Gem Unc. Consecutive pair. High catalogue value.

\$1600 - \$1800

- 724 1991 Fraser-Cole MRR (R 313aL). Last prefix with plate letter. *UNC*

\$100 - \$120

- 725 1991 Fraser-Cole MRR (R 313a/bL). Last prefix. Consecutive run of 5; 2 with and 3 without plate letter. Catalogues at \$900. *UNC*

\$280 - \$300

- 726 1991 Fraser-Cole MRR (R 313bL). Last prefix without plate letter. (2 notes total). *UNC*

\$80 - \$100

- 727 2006 polymer MacFarlane-Henry GL 06 (R 320cL). Consecutive run of 5. *UNC*

\$90 - \$100

- 728 2007 polymer Stevens-Henry GL 07 (R 321aL). Last year prefix. Consecutive trio. *UNC*

\$70 - \$80

Twenty Dollar

- 729 1967 Coombs-Randall XBS (R 402L). The key Decimal issue. Flattened of a bend, flicks, a few marks on front. *gVF*

\$360 - \$380



- 730 1967 Coombs-Randall XBS (R 402L). The key Decimal issue. PMG graded 35 Choice Very Fine. A little dirty.

\$380 - \$400

- 731 1993 Fraser-Evans ADK (R 415L). Last paper \$20 prefix. Light handling. (2 notes total). *aU-UNC*

\$90 - \$100

732	1993 Fraser-Evans ADK (R 415L). Last paper \$20 prefix. Hargrave portfolio black imprint notes (no packaging). Consecutive pair. <i>UNC</i>	742	1993 Fraser-Evans FAB (R 515L). Last paper \$50 prefix. Slightly wavy/light handling as usual. Consecutive pair. <i>aU/UNC</i>
	\$100 - \$120		\$220 - \$240
733	1993 Fraser-Evans ADK (R 415L). Last paper \$20 prefix. Mis-cut 2mm, flick. Consecutive pair. Also standard issue (R 415) consecutive pair. (4 notes total). <i>UNC</i>	743	1993 Fraser-Evans FAB (R 515L). Consecutive pair. Mis-cut along bottom. <i>UNC</i>
	\$150 - \$160		\$260 - \$280
734	2005 polymer MacFarlane-Henry GB 05 (R 420cL) consecutive pair, JC 06 (R 420dL) consecutive pair, 2007 Stevens-Henry JC 07 (R 421aL) consecutive pair. Also 2007 standard issue (R 421a) consecutive trio. (9 notes total). <i>UNC</i>	744	1996 polymer Fraser-Evans DA 96 (R 516bL). Also 2004 MacFarlane-Henry AA 04 (R 520 bF) and AA 05 (R 520cF) and 5 Dollar 1992 standard issue Fraser-Cole (R 214), creases. (4 notes total). <i>FINE-VF</i>
	\$220 - \$240		\$180 - \$200
735	2008 polymer Stevens-Henry JC 08 (R 421bL) consecutive pair and AA 08 (R 421bF) consecutive pair. First and Last year prefixes. (4 notes total). <i>UNC</i>	745	1999 polymer McFarlane-Evans PE 99 (R 518cL). Last year prefix. PCGS graded GEM UNC 65 PPQ.
	\$130 - \$140		\$240 - \$260
736	2008 polymer Stevens-Henry JC 08 (R 421bL) (2) Fine. Also standard issue 2019 (R 423) (2) and 50 Dollars polymer 2020 Lowe-Gaetjens AA 20 (R 526) and 1 Dollar Johnston-Stone (R 78) (2). (7 notes total). <i>F-gVF</i>	746	2006 polymer MacFarlane-Henry JC 06 (R 520dL). Last Signature prefix. Consecutive run of 10. <i>UNC</i>
	\$170 - \$180		\$650 - \$700
737	2019 polymer Lowe-Fraser EA 19 (R 426L). Consecutive pair. Last signature prefix. <i>UNC</i>	747	2008 polymer Stevens-Henry MD 08 (R 521bL) consecutive pair, 2009 AD 09 (R 521cF) consecutive pair. Last Year prefixes. (4 notes total). <i>UNC</i>
	\$130 - \$140		\$260 - \$280
738	2019 polymer Lowe-Gaetjens EA 19 (R 427L). Consecutive run of 7 and a trio. Last signature prefix. <i>UNC</i>	748	2010 polymer Stevens-Henry GB 10 (R 521dL) consecutive trio and standard issue (R 521d) consecutive trio. (5 notes total). <i>UNC</i>
	\$260 - \$280		\$300 - \$320
		749	2018 polymer Lowe-Stevens IB 18 (R 526L) consecutive pair and AA 18 (R 526F) consecutive pair. First and Last Signature prefixes. (4 notes total). <i>UNC</i>
			\$260 - \$280

Fifty Dollar



739	1975 Knight-Wheeler YBX (R 506aL). Last Signature centre thread prefix. Catalogues at \$850. <i>UNC</i>	750	2018 polymer Lowe-Stevens IB 18 (R 526L) consecutive run of 8. Last Signature prefix. <i>UNC</i>
	\$320 - \$340		\$480 - \$500
740	1989 Phillips-Fraser YYU (R 511L). Slight handling. Consecutive pair. High catalogue value. <i>UNC</i>		
	\$340 - \$360		
741	1993 Fraser-Evans FAB (R 515L). Last paper \$50 prefix. Wavy, slightly mis-cut along bottom. <i>aU/UNC</i>		
	\$100 - \$120		

One Hundred Dollar

751	1992 Fraser-Cole ZLD (R 613L). Slight wave. <i>UNC</i>		\$150 - \$160
752	1992 Fraser-Cole ZLD (R 613L). Consecutive pair. <i>aU/UNC</i>		\$280 - \$300
753	1996 polymer Fraser-Evans JK 96 (R 616L) and AA 96 (R 616F). A few folds/handling, particularly to the latter. First and Last prefix of the first polymer \$100. (2 notes total). <i>VF/gVF</i>		\$260 - \$280
754	1998 polymer MacFarlane-Evans CF 98 (R 618aL) (aEF) and AA 98 (R 618aF). First and Last Year prefix. High catalogue value. Folds to first, wavy. (2 notes total). <i>F-aEF</i>		\$320 - \$340

- 755 1998 polymer MacFarlane-Evans CF 98 (R 618aL). Last Year prefix. One with Folds/wavy with slight damage to substrate and slightly mis-cut in corner, but scarce. (2 notes total). *gF-aVF*
\$340 - \$350



- 756 1998 polymer MacFarlane-Evans CF 98 (R 618aL). Last Year prefix. A couple of light folds, wavy at top. *aEF*
\$340 - \$360

- 757 1999 polymer MacFarlane-Evans JK 99 (R 618bL) and AA 99 (R 618bF). First and Last Year/Signature prefixes. Folds. (2 notes total). *VF-gVF*
\$260 - \$280

- 758 2008 polymer Stevens-Henry EL 08 (R 621aL) (fold), 2011 EL 11 (R 621cF) (handling), 2014 JK 14 (R 622bL). Last Year/Signature prefixes. A little wavy. (3 notes total). *gEF-UNC*
\$420 - \$440

Sets

- 759 Complete paper decimal Last Prefix set; 1 Dollar 1982 DPS (R 78L), 2 Dollars 1985 LQG (R 89L), 5 Dollars 1991 QPG (R 213L), 10 Dollars 1991 MRR (R 313aL), 20 Dollars 1993 ADK (R 415L), 50 Dollars 1993 FAB (R 515L), 100 Dollars 1992 ZLD (R 613L). The last with a flick. (7 notes total). *UNC*
\$450 - \$500

- 760 2006 polymer MacFarlane-Henry HB/GL/JC/JC 06 matched serials set of 4 \$5 to \$50 (R 220dL, R 320cL, R 420dL, R 520dL). Last Signature prefixes; HB/GL/JC/JC 06 831170. Scarce as a set. (4 notes total). *UNC*
\$150 - \$160

SESSION 2 - Lot 761 - 1437 : Wednesday 4th October
Live Auction Starts at 7pm AEDST

Australian Decimal Banknotes

- 761 Assorted paper notes. Includes \$10 1968 Phillips-Randall (R 303), 1972 Phillips-Wheeler (R 304), 1985 Johnston-Fraser (R 309) serials 114488, \$20 1976 Knight-Wheeler (R 406b) Gothic side thread, 1983 Johnston-Stone (R 408) (tear), \$50 1985 Johnston-Fraser (R 509a) Gothic (2 notes), 1989 Phillips-Fraser (R 511), 1991 Fraser-Cole (R 513) (3), \$100 1985 Johnston-Fraser (R 609). (\$470 FV/12 notes total). *FINE-gVF*
\$550 - \$600

One Dollar

- 762 1966 Coombs-Wilson (R 71). Consecutive pair. Light flick. *aU/UNC*
\$40 - \$50

- 763 1966 Coombs-Wilson (R 71). Consecutive pair. *UNC*
\$70 - \$80

- 764 1966 Coombs-Wilson (R 71). Centre bend, flicks. Consecutive run of 9. *aUNC*
\$130 - \$140

- 765 1966 Coombs-Wilson (R 71) Fine. Low serials ACH 000839, 1972 Phillips-Wheeler (R 74). Commonwealth. Centre fold, flicks. Consecutive run of 5. Also 5 Dollars 1976 Knight-Wheeler (R 206b). Faint centre fold and flicks. (7 notes total). *FINE-aUNC*
\$70 - \$80

- 766 1967 Coombs-Randall (R 72). Lightly flattened of a bend. *gEF*
\$130 - \$140

- 767 1967 Coombs-Randall (R 72). Centre bend, flick and light handling. Consecutive pair. *gEF/aUNC*
\$220 - \$240

- 768 1967 Coombs-Randall (R 72). PMG graded 58 Choice About Unc.
\$220 - \$240



- 769 1967 Coombs-Randall (R 72). Hint of a flat centre bend, flick. Consecutive run of 4. *aUNC*
\$700 - \$800

- 770 1969 Phillips-Randall (R 73). Consecutive pair (handling) and single (flattened). (3 notes total). *gEF-aUNC*
\$30 - \$40

- 771 1969 Phillips-Randall (R 73). Consecutive pair. *UNC*
\$70 - \$80

- 772 1972 Phillips-Wheeler (R 74). Commonwealth. Quarter bends, flicks and handling. Consecutive run of 4. *EF/gEF*
\$30 - \$40

- 773 1972 Phillips-Wheeler (R 74). Consecutive pair. *UNC*
\$70 - \$80
- 774 1972 Phillips-Wheeler (R 74) Commonwealth and 1974 (R 75) Australia. Both flattened of a fold. (2 notes total). *aUNC*
\$50 - \$60
- 775 1974 Phillips-Wheeler (R 75) (10 notes, F-VF), 1976 Knight-Wheeler (R 76a) centre thread consecutive run of 10 (aEF), 1979 Knight-Stone (R 77) consecutive run of 8 (aU). (28 notes total). *F-aUNC*
\$130 - \$140
- 776 1974 Phillips-Wheeler (R 75). Australia. Bend. Consecutive run of 5. *aUNC*
\$80 - \$100
- 777 1974 Phillips-Wheeler (R 75). Australia. Flicks, light handling. Consecutive run of 9. *aU/UNC*
\$220 - \$240
- 778 1974 Phillips-Wheeler (R 75). Australia. Bend, flick and handling. Consecutive run of 18. *aUNC*
\$280 - \$300
- 779 1976 Knight-Wheeler (R 76a) Centre thread (aUnc) Consecutive pair, DBP (R 76bii) Thin paper (Unc), (R 76c) Side thread (Unc). (4 notes total). *aUNC-UNC*
\$90 - \$100
- 780 1976 Knight-Wheeler (R 76a). Centre thread. Centre fold, some marks, one note with corner fold. Consecutive run of 10. *gEF-aUNC*
\$130 - \$140



- 781 1976 Knight-Wheeler (R 76a). Centre thread. A nearly consecutive bundle of 96 notes (missing a few in middle of run). Slight handling to a few top notes, no bundle wrapper. Catalogues at \$55 per note. *UNC*
\$1800 - \$2000
- 782 1979 Knight-Stone (R 77). Consecutive run of 10. *UNC*
\$70 - \$80
- 783 1982 Johnston-Stone (R 78). Single, pair and consecutive run of 10. *UNC*
\$40 - \$50
- 784 1982 Johnston-Stone (R 78). Consecutive trio and 2 runs of 5 (includes a Semi-Radar serials 085858). Some with flicks. (13 notes total). *gEF-UNC*
\$50 - \$60

- 785 1982 Johnston-Stone (R 78). Light bend and handling. Consecutive part-bundle of 60, with clear wrapper. *aU/UNC*
\$180 - \$200



- 786 1982 Johnston-Stone (R 78). Brick of 1000 (10 bundles), with bundle label and original ties. Some light old marks/staining in sides, top couple of notes slightly dog-eared. Rare as such. *aU/UNC*
\$4500 - \$5000

Two Dollar

- 787 1966 Coombs-Wilson (R 81). Flick. Consecutive pair. *aU/UNC*
\$70 - \$80
- 788 1966 Coombs-Wilson (R 81). Consecutive run of 5 and 4 single notes. (9 notes total). *aEF-gEF*
\$50 - \$60
- 789 1966 Coombs-Wilson (R 81) (2), 1967 Coombs-Randall (R 82) (4). Folds. (6 notes total). *aF-aVF*
\$80 - \$100



- 790 1967 Coombs-Randall (R 82). PMG graded 64 Choice Unc.
\$150 - \$160
- 791 1967 Coombs-Randall (R 82). Lightly flattened. Consecutive pair. *aUNC*
\$130 - \$140
- 792 1967 Coombs-Randall (R 82). Light flicks and centre bend. Consecutive trio. *aUNC*
\$150 - \$160

793	1969 Phillips-Randall (R 83). Consecutive pair. <i>UNC</i>	807	1979 Knight-Stone (R 87). Consecutive run of 5. Also 1983 Johnston-Stone (R 88). Consecutive run of 5. Some light handling. (10 notes total). <i>aUNC</i>
	\$70 - \$80		\$70 - \$80
794	1968 Phillips-Randall (R 83). Centre bend and large corner fold, a few marks to some. Consecutive run of 10. <i>gEF</i>	808	1983 Johnston-Stone (R 88). Consecutive run of 8 (bend, flick). Also 1985 Johnston-Fraser (R 89). Consecutive run of 12 and a trio. (23 notes total). <i>aU-UNC</i>
	\$100 - \$120		\$90 - \$100
795	1968 Phillips-Randall (R 83) consecutive pair, 1985 Johnston-Fraser (R 89) (two pairs). (6 notes total). <i>aU-UNC</i>	Five Dollar	
	\$70 - \$80	809	1967 Coombs-Randall (R 202). Lightly flattened. <i>aUNC</i>
796	1972 Phillips-Wheeler (R 84). Commonwealth. Light handling. Consecutive trio. <i>aU/UNC</i>		\$80 - \$100
	\$70 - \$80	810	1967 Coombs-Randall (R 202). Bends, flicks and folds. Consecutive pair. <i>gVF/aEF</i>
797	1972 Phillips-Wheeler (R 84). Commonwealth. Centre bend, flicks. Consecutive run of 9. <i>gEF</i>		\$90 - \$100
	\$90 - \$100	811	1967 Coombs-Randall (R 202). (4 notes total). <i>aVF-gVF</i>
798	1974 Phillips-Wheeler (R 85). Australia. Consecutive pair. One mis-cut by 1mm to left. <i>UNC</i>		\$100 - \$120
	\$80 - \$100		
799	1974 Phillips-Wheeler (R 85). Australia. Consecutive trio. <i>UNC</i>	812	1967 Coombs-Randall (R 202). Flick, hint of light bends. Consecutive pair. <i>aU/UNC</i>
	\$100 - \$120		\$150 - \$160
800	1976 Knight-Wheeler (R 86a) Gothic centre thread; (R 86c) OCRB side thread. Consecutive trio (fold, flick). (4 notes total). <i>gEF/aUNC</i>	813	1967 Coombs-Randall (R 202) (2 notes), 1969 Phillips-Randall (R 203), 1991 Fraser-Cole (R 213) (2). (5 notes total). <i>VG-gVF</i>
	\$70 - \$80		\$70 - \$80
801	1976 Knight-Wheeler (R 86a) Gothic centre thread. Consecutive trio. Catalogues at \$600. <i>UNC</i>	814	1969 Phillips-Randall (R 203). Lightly flattened. <i>aUNC</i>
	\$180 - \$200		\$50 - \$60
802	1976 Knight-Wheeler (R 86b) OCRB centre thread. Consecutive trio (<i>aUnc</i>); (R 86c) OCRB side thread. Consecutive pair (low serials 005727/28). (5 notes total). <i>EF-aUNC</i>	815	1969 Phillips-Randall (R 203). Flick, light bend. Consecutive pair. <i>aUNC</i>
	\$70 - \$80		\$100 - \$120
803	1976 Knight-Wheeler (R 86b). OCRB centre thread. Trace of a light bend. Consecutive trio. <i>aU/UNC</i>	816	1969 Phillips-Randall (R 203). Trace of a flat flick. Consecutive pair. <i>aU/UNC</i>
	\$100 - \$120		\$150 - \$160
804	1976 Knight-Wheeler (R 86b). OCRB centre thread. Consecutive pair. Also 1976 Knight-Wheeler (R 86c). OCRB side thread. Consecutive trio. (5 notes total). <i>UNC</i>	817	1972 Phillips-Wheeler (R 204). Commonwealth. Centre bend. Consecutive pair. <i>aUNC</i>
	\$140 - \$160		\$100 - \$120
805	1976 Knight-Wheeler (R 86b) OCRB centre thread. Light handling, flick. Consecutive run of 6. <i>aUNC</i>		
	\$170 - \$180		
806	1979 Knight-Stone (R 87) consecutive pair, 1983 Johnston-Stone (R 88a) consecutive pair, 1985 Johnston-Fraser (R 89) consecutive trio. (7 notes total). <i>UNC</i>		
	\$50 - \$60		



818 1972 Phillips-Wheeler (R 204). Commonwealth. Centre bend/fold. Consecutive run of 8. Catalogues at \$1400 in aUnc. *aUNC*

\$380 - \$400

819 1974 Phillips-Wheeler (R 205). Australia. Hint of a centre bend, flick. Consecutive pair. *aUNC*

\$90 - \$100

820 1974 Phillips-Wheeler (R 205). Australia. Light bend, flick. Consecutive pair. *aU/UNC*

\$70 - \$80

821 1976 Knight-Wheeler (R 206a) Gothic centre thread, (R 206b) Gothic side thread, (R 206c) OCRB side thread (flicks). Slight handling. (3 notes total). *UNC*

\$80 - \$100

822 1976 Knight-Wheeler (R 206a). Gothic centre thread. Consecutive pair; (R 206b) Gothic side thread. Consecutive pair; (R 206c) OCRB. Consecutive pair. (6 notes total). *UNC*

\$110 - \$120

823 1976 Knight-Wheeler (R 206a). Gothic centre thread. Two consecutive trios, one with a centre bend. (6 notes total). *aU-UNC*

\$150 - \$160

824 1976 Knight-Wheeler (R 206c) Consecutive pair and NVD (206cF) First prefix (trimmed, dirty; VG). OCRB side thread. (2 notes total). *VG-UNC*

\$50 - \$60

825 1979 Knight-Stone (R 207) consecutive pair, 1983 Johnston-Stone (R 208) consecutive pair, 1985 Johnston-Fraser (R 206a) OCRB consecutive pair. (6 notes total). *UNC*

\$100 - \$120

826 1979 Knight-Stone (R 207), 1983 Johnston-Stone (R 208) consecutive run of 4, pair and 2 singles. (9 notes total). *UNC*

\$130 - \$140

827 1983 Johnston-Stone (R 208). Minor light wet-ink part transfer on front. Also 1985 Johnston-Fraser (R 209b) Gothic (run of 4, pair and 2 singles). (9 notes total). *F-aUNC*

\$170 - \$180

828 1985 Johnston-Fraser (R 209a). OCRB. Consecutive run of 9 (Unc) and a pair (aUnc). Slight edge fold. (11 notes total). *aU/UNC*

\$150 - \$160

829 1985 Johnston-Fraser (R 209a). OCRB. Consecutive run of 10. *UNC*

\$150 - \$160

830 1985 Johnston-Fraser (R 209b). Gothic. Consecutive trio; 1990 Fraser-Higgins (R 212). A little wavy. Consecutive trio. (6 notes total). *UNC*

\$110 - \$120

831 1985 Johnston-Fraser (R 209b). Gothic. Slightly wavy/light handling. Consecutive run of 10. *UNC*

\$240 - \$260

832 1985 Johnston-Fraser (R 209b). Gothic. Consecutive run of 10. *UNC*

\$240 - \$260

833 1990 Fraser-Higgins (R 212). Consecutive pair and 2 singles. Also 1991 Fraser-Cole (R 213). Two consecutive pairs. (8 notes total). *aEF-UNC*

\$90 - \$100

834 1990 Fraser-Higgins (R 212). Consecutive run of 10. *UNC*

\$130 - \$140

835 1992 polymer Fraser-Cole (R 214). Medium-dark green. Consecutive run of 5 and a pair. *UNC*

\$100 - \$120

836 1992 polymer Fraser-Cole (R 214) dark green, 1993 Fraser-Evans (R 216) dark green PMG graded 63 EPQ, 2001 MacFarlane-Evans (R 219) consecutive pair, 2003 MacFarlane-Henry (R 220b) (3). Also 10 Dollars 2017 Lowe-Fraser AA 17 (R 325F). Consecutive pair. (9 notes total). *UNC*

\$150 - \$160

837 1992 polymer Fraser-Cole (R 214). Medium green, with last digit in each serial darker green. Consecutive run of 10. *UNC*

\$150 - \$160

838 1992 polymer Fraser-Cole (R 214/214i). Dark green and Pale green; consecutive pair of each. (4 notes total). *UNC*

\$100 - \$120

839 1992 polymer Fraser-Cole (R 214i). Pale green. (2 notes). *UNC*

\$70 - \$80

840 1992 polymer Fraser-Cole (R 214i). Pale green. Consecutive run of 4. *UNC*

\$130 - \$140

841 1992 polymer Fraser-Cole (R 214i). Pale green. Wavy from bundle pressure along top. Consecutive run of 13. High catalogue value. *UNC*

\$380 - \$400



- 842 1993 polymer Fraser-Evans (R 216). Variation in serials of dark green to medium green. Consecutive bundle of 100. Catalogues at \$15,000. *UNC*

\$4000 - \$4500

- 843 1995 polymer Fraser-Evans (R 217a). Wide bands. Slightly wavy, small depression in paper. High catalogue value. (4 notes total). *UNC*

\$80 - \$100

- 844 1995 polymer Fraser-Evans (R 217a). Recoloured wide bands. Consecutive trio. *UNC*

\$80 - \$100

- 845 1995 polymer Fraser-Evans (R 217a/ai). Narrow and Wide band issues. (2 notes total). *UNC*

\$50 - \$60

- 846 1995 polymer Fraser-Evans (R 217ai). Narrow bands. Consecutive trio. *UNC*

\$80 - \$100

- 847 2006 polymer MacFarlane-Henry (R 220d). Consecutive trio and a pair. Also 2012 Stevens-Parkinson (R 222a) consecutive pair. (7 notes total). *UNC*

\$50 - \$60

Ten Dollar

- 848 1966 Coombs-Wilson (R 301). Centre bend. *aUNC*

\$30 - \$40

- 849 1966 Coombs-Wilson (R 301). Slightly wavy. Consecutive pair. *UNC*

\$80 - \$100

- 850 1966 Coombs-Wilson (R 301). Centre fold. Consecutive run of 5. *aUNC*

\$100 - \$120

- 851 1967 Coombs-Randall (R 302). Flattened of flicks. *aUNC*

\$130 - \$140

- 852 1967 Coombs-Randall (R 302). Flattened of light folds, flicks. *gVF*

\$50 - \$60

- 853 1967 Coombs-Randall (R 302). (2 notes total). *aF-aVF*

\$50 - \$60

- 854 1967 Coombs-Randall (R 302). PMG graded 45 Choice Extremely Fine.

\$130 - \$140

- 855 1967 Coombs-Randall (R 302). (3 notes total). *F-aVF*

\$150 - \$160

- 856 1967 Coombs-Randall (R 302). One flattened. (3 notes total). *gF-VF*

\$150 - \$160



- 857 1967 Coombs-Randall (R 302). Lightly flattened of a bend. Consecutive pair. *aU/UNC*

\$450 - \$500



- 858 1967 Coombs-Randall (R 302). PMG graded 55/55/58 About Unc-Choice About Unc. Consecutive trio.

\$550 - \$600

- 859 1968 Phillips-Randall (R 303). Light centre bend and flick. Consecutive trio. *aUNC*

\$90 - \$100

- 860 1968 Phillips-Randall (R 303). Consecutive pair. *UNC*

\$130 - \$140

- 861 1972 Phillips-Wheeler (R 304). Commonwealth. Consecutive trio. Slightest handling. Also 1976 Knight-Wheeler (R 306b) side thread. Consecutive pair. (5 notes total). *UNC*

\$150 - \$160

- 862 1968 Phillips-Randall (R 303). Two bends. Consecutive run of 4 and single. (5 notes total). *gEF-aUNC*

\$150 - \$160

- 863 1974 Phillips-Wheeler (R 305). Australia. *UNC*

\$100 - \$120

- 864 1974 Phillips-Wheeler (R 305). Australia. Slight rippling. Consecutive pair. *UNC*

\$150 - \$160

865	1974 Phillips-Wheeler (R 305). Australia. Consecutive pair. Catalogues at \$650 in Unc. <i>UNC</i>	879	1988 Johnston-Fraser (R 310b). Re-issue. Consecutive run of 10, run of 6, three pairs and a single. Slight bend to top note. High catalogue value. (24 notes total). <i>UNC</i>
	\$220 - \$240		\$450 - \$500
866	1976 Knight-Wheeler (R 306a) Centre thread and (R 306b) Side thread. Latter flattened of a fold. (2 notes total). <i>aU/UNC</i>	880	1989 Fraser-Higgins (R 312). Consecutive trio; 1990 Fraser-Cole (R 313a). Consecutive pair. Also Fraser-Cole MRR (R 313b). Last without plate letter prefix. Consecutive pair. (7 notes total). <i>UNC</i>
	\$90 - \$100		\$160 - \$180
867	1976 Knight-Wheeler (R 306a). Centre thread. Bend, handling. Consecutive trio. <i>aUNC</i>	881	1989 Fraser-Higgins (R 312). Two consecutive pairs. Also 1991 Fraser-Cole (R 313a). Consecutive run of 4 with low-numbered serials 000523-6, pair and single. (11 notes total). <i>UNC</i>
	\$150 - \$160		\$220 - \$240
868	1976 Knight-Wheeler (R 306a). Centre thread. Consecutive pair. Catalogues at \$500 in Unc. <i>UNC</i>	882	1991 Fraser-Cole (R 313a). With plate letter. Consecutive run of 10 and single. <i>UNC</i>
	\$150 - \$160		\$200 - \$220
869	1976 Knight-Wheeler (R 306b). Side thread. Consecutive run of 4. <i>UNC</i>	883	1993 polymer Fraser-Evans (R 316a). Blue Dobell. Consecutive trio. <i>UNC</i>
	\$140 - \$160		\$70 - \$80
870	1979 Knight-Stone (R 307a). Gothic. Consecutive trio and 2 singles. Bend, flicks. (5 notes total). <i>EF/gEF</i>	884	1993 polymer Fraser-Evans (R 316a), 2012 Stevens-Parkinson (R 322a) (5), 2015 Stevens-Fraser (R 323) (5). (11 notes total). <i>VF-UNC</i>
	\$110 - \$120		\$150 - \$160
871	1979 Knight-Stone (R 307a) Gothic. Consecutive pair. Also (R 307b) OCRB. Consecutive pair. (4 notes total). <i>UNC</i>	885	1994 polymer Fraser-Evans (R 316bi). Grey Dobell. Consecutive pair. <i>UNC</i>
	\$170 - \$180		\$170 - \$180
872	1979 Knight-Stone (R 307b) OCRB (Unc), 1983 Johnston-Stone (R 308) consecutive run of 6 (gF), pair and 2 singles. (11 notes total). <i>UNC</i>	886	2003 polymer MacFarlane-Henry (R 320b). Consecutive run of 10 and a pair. <i>UNC</i>
	\$190 - \$200		\$160 - \$180
873	1983 Johnston-Stone (R 308). Consecutive pair; 1985 Johnston-Fraser (R 309). Consecutive pair. (4 notes total). <i>UNC</i>	Twenty Dollar	
	\$100 - \$120	887	1966 Coombs-Wilson (R 401). Consecutive pair. <i>UNC</i>
874	1985 Johnston-Fraser (R 309). Consecutive pair and 3 singles. Also 1989 Fraser-Higgins (R 312). Consecutive trio and single. (9 notes total). <i>UNC</i>		\$100 - \$110
	\$150 - \$160	888	1966 Coombs-Wilson (R 401) (3), 1968 Phillips-Randall (R 403), 1972 Phillips-Wheeler (R 404). Heavy old folds. (5 notes total). <i>VG-gFINE</i>
875	1983 Johnston-Stone (R 308). Consecutive run of 6. <i>UNC</i>		\$130 - \$140
	\$170 - \$180	889	1966 Coombs-Wilson (R 401) Fine, 1979 Knight-Stone (R 407b) gEF, 1985 Johnston-Fraser (R 409a) OCRB. Consecutive pair and 2 singles VF-aU. (6 notes total). <i>FINE-aUNC</i>
876	1985 Johnston-Fraser (R 309). Consecutive run of 5. <i>UNC</i>		\$180 - \$200
	\$90 - \$100	890	1966 Coombs-Wilson (R 401) (6), 1968 Phillips-Randall (R 403). Also \$50 1985 Johnston-Fraser (R 509b). OCR-B. (4). (\$340 FV/11 notes total). <i>F-gVF</i>
877	1988 Johnston-Fraser (R 310a). First issue. Consecutive run of 6 and a single. (7 notes total). <i>UNC</i>		\$400 - \$450
	\$140 - \$160	891	1967 Coombs-Randall (R 402). The key Decimal note. Folds. <i>gFINE</i>
878	1988 Johnston-Fraser (R 310a). First issue. Consecutive run of 10. Catalogues at \$750. <i>UNC</i>		\$220 - \$240
	\$220 - \$240		

892 1967 Coombs-Randall (R 402). The key Decimal note. Flattened. *aVF*
\$340 - \$360

893 1967 Coombs-Randall (R 402). The key Decimal note. PMG graded 35 Choice Very Fine. Paper lightly toned.
\$380 - \$400



894 1967 Coombs-Randall (R 402). The key Decimal note. Two light pay packet bends, flicks but fresh and original. Consecutive pair. Rare as such. *aUNC*
\$3400 - \$3500

895 1968 Phillips-Randall (R 403). Consecutive pair. *UNC*
\$240 - \$260

896 1968 Phillips-Randall (R 403). Light bends, handling. Also 1972 Phillips-Wheeler (R 404). Commonwealth. Lightly flattened. (2 notes total). *EF-aUNC*
\$90 - \$100

897 1968 Phillips-Randall (R 403) folds, pinholes, 1993 Fraser-Evans (R 415) consecutive pair (flick, handling). Also 10 Dollars 1988 Johnson-Fraser (R 310b) consecutive pair (flick), 1993 polymer Fraser-Evans (R 316a). (6 notes total). *gVF-UNC*
\$130 - \$140



898 1968 Phillips-Randall (R 403). Consecutive half bundle of 50. With tag as sold previously for \$25,000. Currently catalogues at \$20,000. Rare as such a large run. *UNC*
\$5800 - \$6000

899 1974 Phillips-Wheeler (R 405). Australia. Flattened of a flick and light handling. *aUNC*
\$90 - \$100

900 1976 Knight-Wheeler (R 406a). Centre thread. *UNC*
\$130 - \$140

901 1976 Knight-Wheeler (R 406a). Centre thread. Consecutive trio. Catalogues at \$1200. *UNC*
\$340 - \$360

902 1976 Knight-Wheeler (R 406b). Side thread. *UNC*
\$130 - \$140

903 1976 Knight-Wheeler (R 406b). Side thread. Faint flick. Consecutive pair. Catalogues at \$960. *UNC*
\$280 - \$300

904 1979 Knight-Stone (R 407a). Gothic. Consecutive pair. Bend to first note. *aU-UNC*
\$100 - \$120

905 1979 Knight-Stone (R 407a). Gothic. Consecutive pair. *UNC*
\$150 - \$160

906 1979 Knight-Stone (R 407b). OCRB. Consecutive pair. Mis-cut horizontally by approx 2mm. *UNC*
\$220 - \$240

907 1979 Knight-Stone (R 407b). OCRB. Consecutive run of 5. Tiny pinhole in the bottom of each. *UNC*
\$320 - \$340

908 1983 Johnston-Stone (R 408). Light bend/handling. *aUNC*
\$40 - \$50

909 1983 Johnston-Stone (R 408). *UNC*
\$70 - \$80

910 1983 Johnston-Stone (R 408). Light flick. Consecutive pair. *UNC*
\$130 - \$140

911 1983 Johnston-Stone (R 408). Consecutive trio. *UNC*
\$220 - \$240

912 1983 Johnston-Stone (R 408). Centre fold, flick. Consecutive run of 5. *gEF/aUNC*
\$150 - \$160

913 1985 Johnston-Fraser (R 409a). OCRB. Consecutive pair. *UNC*
\$80 - \$100

914 1985 Johnston-Fraser (R 409a). OCRB. Bends, interesting serials 334422. Also 1989 Phillips-Fraser (R 411) standard issue and 1991 Fraser-Cole (R 413) ABC prefix (Fine). (3 notes total). *F-aUNC*
\$100 - \$120

915 1985 Johnston-Fraser (R 409b). Gothic. (2 notes total). *gVF-aEF*
\$170 - \$180

916 1985 Johnston-Fraser (R 409b). Gothic. Light handling/bend. Consecutive pair. *aU/UNC*

\$280 - \$300



917 1985 Johnston-Fraser (R 409b). Gothic. Light edge flick. Consecutive trio. *aU/UNC*

\$500 - \$550

918 1989 Phillips-Fraser (R 411). Consecutive pair. *UNC*

\$110 - \$120

919 1989 Phillips-Fraser (R 411). Consecutive trio. *UNC*

\$150 - \$160

920 1990 Fraser-Higgins (R 412). Light handling. *gEF/aUNC*

\$40 - \$50

921 1990 Fraser-Higgins (R 412) consecutive pair, 1991 Fraser-Cole (R 413) consecutive pair. Slightly wavy. (4 notes total). *UNC*

\$160 - \$180

922 1990 Fraser-Higgins (R 412). Consecutive run of 5. *UNC*

\$220 - \$240

923 1991 Fraser-Cole (R 413). Slight handling. Consecutive run of 4. *UNC*

\$150 - \$160

924 1991 Fraser-Cole (R 413). Handling. Consecutive run of 6. *gEF*

\$180 - \$200

925 1991 Fraser-Cole AAA (R 413i). NPA issued First prefix. Also Standard issue (R 413) consecutive pair and single. (4 notes total). *EF-UNC*

\$110 - \$120

926 1991 Fraser-Cole AAA (R 413i). NPA issued First prefix. Consecutive run of 10. Catalogues at \$1900. *UNC*

\$550 - \$600

927 1993 Fraser-Evans (R 415). Light handling. Consecutive run of 4. *aUNC*

\$110 - \$120

928 1994 polymer Fraser-Evans (R 416a). Consecutive pair. *UNC*

\$70 - \$80

929 1997 polymer MacFarlane-Evans (R 418a). Consecutive pair. *UNC*

\$100 - \$120

930 2005 polymer Macfarlane-Henry (R 420c) consecutive run of 4; 2006 (R 420d) consecutive pair. (6 notes total). *UNC*

\$150 - \$160

Fifty Dollar

931 1973 Phillips-Wheeler (R 505). Bend, flicks. Consecutive pair. *gEF/aUNC*

\$170 - \$180



932 1973 Phillips-Wheeler (R 505). Slight paper flick. Consecutive pair. *UNC*

\$220 - \$240

933 1975 Knight-Wheeler (R 506b). Side thread. *UNC*

\$130 - \$140

934 1975 Knight-Wheeler (R 506b) aEF, 1989 Phillips-Fraser (R 511) consecutive pair, some light handling. (3 notes total). *aEF-UNC*

\$190 - \$200

935 1979 Knight-Stone (R 507), 1983 Johnston-Stone (R 508). (2 notes total). *UNC*

\$200 - \$220

936 1979 Knight-Stone (R 507), 1983 Johnston-Stone (R 508) (2), 1985 Johnston-Fraser (R 509a) Gothic (3 notes), (R 509b) OCR-B, 1990 Fraser-Higgins (R 512) (3). All ex-circulation. (10 notes total). *gFINE-gVF*

\$600 - \$650

937 1983 Johnston-Stone (R 508). Consecutive pair. *UNC*

\$220 - \$240

938 1985 Johnston-Fraser (R 509a). Gothic. *UNC*

\$110 - \$120

939 1985 Johnston-Fraser (R 509a). Gothic. Off-centre by 1-2mm. Consecutive pair. *UNC*

\$190 - \$200



- 940 1985 Johnston-Fraser (R 509b). OCRB. Flick. Consecutive pair. *UNC***
\$280 - \$300
- 941 1985 Johnston-Fraser (R 509b). OCRB. Centre bend, flicks/handling. Consecutive run of 5. Catalogue at \$1825 in aUnc. *aUNC*
\$450 - \$500
- 942 1985 Johnston-Fraser (R 509b) Consecutive run of 5, 1990 Fraser-Higgins (R 512) (Consecutive trio and 3 singles), 1991 Fraser-Cole (R 513) (3), 1993 Fraser-Evans (R 515) (3). (17 notes total). *aVF-aEF*
\$950 - \$1000
- 943 1989 Phillips-Fraser (R 511), 1991 Fraser-Cole (R 513b). (2 notes total). *UNC*
\$150 - \$160
- 944 1990 Fraser-Higgins (R 512). Consecutive pair. One with a slight flick. *UNC*
\$180 - \$200
- 945 1991 Fraser-Cole (R 513b). Without plate letter. Slight handling. Consecutive pair. *aU/UNC*
\$150 - \$160
- 946 1993 Fraser-Evans (R 515). Tiny spot to first, a little wavy. Consecutive trio. *aU/UNC*
\$190 - \$200
- 947 1995 polymer Fraser-Evans (R 516a). Almost-solid serials 200000. Very slight handling. High catalogue value for standard issue alone. *UNC*
\$180 - \$200
- 948 1999 polymer MacFarlane-Evans (R 518c). Consecutive pair. *UNC*
\$150 - \$160
- 949 2009 polymer Stevens-Henry (R 521c) two consecutive pairs, 2014 Stevens-Parkinson (R 522c) consecutive run of 4. (8 notes total). *UNC*
\$460 - \$480



- 950 2009 polymer Stevens-Henry (R 521c). Consecutive run of 19. *UNC***
\$1200 - \$1400

- 951 2010 polymer Stevens-Henry (R 521d). Consecutive run of 11. *UNC*
\$700 - \$750
- 952 2013 polymer Stevens-Parkinson (R 522b). Consecutive run of 5. *UNC*
\$300 - \$320

One Hundred Dollar

- 953 1984 Johnston-Stone (R 608). *UNC*
\$140 - \$150
- 954 1984 Johnston-Stone (R 608). Flicks. Consecutive pair. *aUNC*
\$260 - \$280
- 955 1984 Johnston-Stone (R 608) (2), 1990 Fraser-Higgins (R 612) (2), 1991 Fraser-Cole (R 613) (5). Ex-circulation. (9 notes total). *VF-aEF*
\$1000 - \$1100
- 956 1985 Johnston-Fraser (R 609). *UNC*
\$140 - \$150
- 957 1990 Fraser-Higgins (R 612). Slight flick. Consecutive pair. *UNC*
\$260 - \$280
- 958 1992 Fraser-Cole (R 613). Slightly wavy. Consecutive pair. *UNC*
\$260 - \$280
- 959 1996 polymer Fraser-Evans (R 616). Consecutive pair. *UNC*
\$260 - \$280
- 960 1996 polymer Fraser-Evans (R 616). Some handling/wavy. High catalogue value. (3 notes total). *aUNC*
\$360 - \$380
- 961 1996 polymer Fraser-Evans (R 616). (9 notes total). *aFINE-aEF*
\$1100 - \$1200
- 962 1996 polymer Fraser-Evans (R 616). Well-circulated. (10 notes total). *VG-aVF*
\$1200 - \$1300
- 963 1996 polymer Fraser-Evans (R 616). Well-circulated. (10 notes total). *FINE-VF*
\$1200 - \$1300
- 964 1999 polymer MacFarlane-Evans (R 618b) consecutive pair, 2010 Stevens-Henry (R 621b) consecutive pair. (4 notes total). *UNC*
\$460 - \$480
- 965 1999 polymer MacFarlane-Evans (R 618b). Consecutive pair (2), trio and run of 4. High catalogue value. Slight handling/wavy. (11 notes total). *aU/UNC*
\$1300 - \$1400

- 966 2013 polymer Stevens-Parkinson (R 622a) consecutive pair, 2014 (R 622b) consecutive pair. (4 notes total). *UNC*
\$460 - \$480

- 967 2013 polymer Stevens-Parkinson (R 622a). Consecutive run of 4 and 2014 (R 622b) consecutive pair. High catalogue value. (6 notes total). *UNC*
\$750 - \$800

- 968 2014 polymer Stevens-Parkinson (R 622b). Consecutive run of 10. Slightly wavy from bundle pressure. High catalogue value. *UNC*
\$1200 - \$1300



- 969 2014 polymer Stevens-Parkinson (R 622b). Consecutive run of 10. Slightly wavy from bundle pressure. High catalogue value. *UNC*
\$1200 - \$1300

Assorted

- 970 1 Dollar 1969 Phillips-Randall (R 73), 1972 Phillips-Wheeler (R 74) (2), 1976 Knight-Wheeler (R 76c), 1982 Johnston-Stone (R 78) (3), 2 Dollars 1968 Phillips-Randall (R 83), 1976 Knight-Wheeler (R 86a) 2 pinholes, 1985 Johnston-Fraser (R 89), \$5 polymer 1992 Fraser-Cole (R 214) pinholes, 10 Dollars 1967 Coombs-Randall (R 302) key signatures; heavy old folds. (12 notes total). *VG-UNC*
\$70 - \$80

Sets



- 971 1982-84 Johnston-Stone denomination set of \$1 to \$100 consecutive pairs; \$1 (R 78) (two pairs), \$2 (R 88) pair, \$5 (R 208) pair (flick), \$10 (R 308) pair, \$20 (R 408) pair, \$50 (R 508) pair, \$100 (R 608) pair. Catalogues at \$2300. (16 notes total). *UNC*
\$700 - \$800

- 972 1983 Johnston-Stone full set of \$1 to \$100 issues (R 78/88/208/308/408/508/608). The \$2 and \$100 with flicks. (7 notes total). *UNC*
\$300 - \$350

Australian Decimal Test Notes

One Dollar

- 973 1976 Knight-Wheeler DBP (R 76a). Thick paper type. Consecutive pair. *UNC*
\$130 - \$140

- 974 1976 Knight-Wheeler DBP (R 76a/b). Thick and thin paper types; consecutive pair of each. (4 notes total). *UNC*
\$130 - \$140

Five Dollar

- 975 1997 polymer MacFarlane-Evans (R 218bT). A pair of consecutive prefix test notes with matching serials; BO/BP 97 999022, B type test note pair BN97 999263/4 and C type test note consecutive trio CY97 999413-15. (7 notes total). *UNC*
\$180 - \$200

- 976 1997 polymer MacFarlane-Evans BN 97-BX 97 (R 218bTi). Run of 11 consecutive prefix test notes with matching serials; BN97-BX97 998895. *UNC*
\$280 - \$300

One Hundred Dollar

- 977 1996 polymer Fraser-Evans AN 96/CS 96 (R 616TF/L). First and Last test note prefixes. Creases, ink on back of latter. (2 notes total). *aF/FINE*
\$250 - \$260

- 978 1996 polymer Fraser-Evans CS 96 (R 616TL) Last test note prefix and AQ/AV 96 (R 616T) standard test note prefixes. Creases, ink on former. (3 notes total). *aF-FINE*
\$360 - \$380

- 979 1996 polymer Fraser-Evans CS 96 (R 616TL). Last Test Note prefix. Mark across security feature, flick. Catalogues at \$1500 in aUnc. *aUNC*
\$480 - \$500

Interesting Serial Numbered Banknotes

Ten Shillings

- 980 1961 Coombs-Wilson (R 17) orange ink? mark on Flinders cheek, (R 17) mis-cut approx 3mm low. Also 1 Pound 1953 Coombs-Wilson (R 33) three 8s in serial 656888 and 1961 Coombs-Wilson (R 34b) mis-cut approx 3mm to right. (4 notes total). *gF-aEF*

\$170 - \$180

One Pound

- 981 1953 Coombs-Wilson (R 33) radar serials 213312 aF, 1961 Coombs-Wilson (R 34a/b) repeater or interesting serials; 382382, 998811, 200300. (4 notes total). *F-Fine*

\$200 - \$220

One Dollar

- 982 1982 Johnston-Stone DPS (R 78L) consecutive pair with consecutive prefix matching serial pair: DPR/DPS 713533/34. (4 notes total). *UNC*

\$90 - \$100

Two Dollar

- 983 1966 Coombs-Wilson (R 81). Consecutive run of 6 and 7, with low-numbered serials 000772-000778 (includes 000777) and 000795-000800. Folds. (15 notes total). *gF/aVF*

\$90 - \$100

- 984 1985 Johnston-Fraser (R 89). Very low serials KRZ 000004. Worn and dirty, with graffiti on front. *G/VG*

\$40 - \$50

Five Dollar

- 985 1990 Fraser-Higgins (R 212). Run of 4 consecutive prefix notes with matching serials: QFB/QFC/QFD/QFE 157867. Scarce. *UNC*

\$90 - \$100

- 986 1990 Fraser-Higgins (R 212). Two consecutive runs of 4 prefix notes with matching serials: QGD/QGE/QGF/QGG and QGN/QGP/QGQ/QGR 157867. (Matching serials to previous lot). Scarce. *UNC*

\$170 - \$180

- 987 1990 Fraser-Higgins (R 212). 8 mostly consecutive prefix notes with matching serials: QFK/QFL/QFN/QFP/QFU/QFV/QFX/QFY 157867. (Matching serials to previous two lots). Scarce. *UNC*

\$170 - \$180



- 988 1995 polymer Fraser-Evans (R 217b). Recoloured narrow bands. Consecutive run of six (mostly) consecutive prefix pairs; HH/HJ/HM/IA/IK/IL 95 360430/31. Scarce. (12 notes total). *UNC*

\$360 - \$380

- 989 2001 polymer MacFarlane-Evans (R 219). Consecutive prefix matching serial pair; HC/HD 01 951360. *UNC*

\$80 - \$100

- 990 2005 polymer MacFarlane-Henry (R 220c) 8 digit radar consecutive prefix matching serial pair; DJ/DK 05800850. (2 notes total). *UNC*

\$80 - \$100



- 991 2006 polymer MacFarlane-Henry (R 220d). Accidental release Solid Zero note from a Specimen Sheet, with the preceding solid 9 serial numbered note; BE/06 000000/999999. Very rare, with the former resulting from a failure to remove the 000000 sheet before printing, as these are supposed to be reserved, with only a few examples known of any denomination. *UNC*

\$5000 - \$5500

- 992 2016 polymer Stevens-Fraser (R 224) 7 digit radar consecutive prefix matching serial pair; AB/AC 16 07999970. (2 notes total). *UNC*

\$70 - \$80

- 993 2016 polymer Stevens-Fraser (R 224). Complete series of 54 consecutive prefixes; AA 16 to EJ 16, all with matching serials. Rarely seen and interesting. (54 notes total). *UNC*
- \$650 - \$700

Ten Dollar

- 994 1991 Fraser-Cole (R 313a). Consecutive prefix run of 4 with matching serials; MHP/MHQ/MHR/MHS 146668. *UNC*
- \$130 - \$140
- 995 1993 polymer Fraser-Evans (R 316a). Consecutive prefix matching serial pair; JA/JB 93 772648. *UNC*
- \$50 - \$60
- 996 1998 polymer MacFarlane-Evans AA 98 (R 318cF). First Year prefix AA 98 with consecutive prefix AB 98 matching serial pair; AA98/AB98 772648. *UNC*
- \$80 - \$100
- 997 2012 polymer Stevens-Henry AA 12/DF 12 (R 322aF/L). First Signature and Last Year prefix with matching serials; AA12/DF12 531157. *UNC*
- \$50 - \$60
- 998 2017 polymer Lowe/Fraser (R 326). Run of four consecutive prefix matching serial pairs; BH/BK 17 4253079-82. (8 notes total). *UNC*
- \$150 - \$160

Twenty Dollar

- 999 1991 Fraser-Cole (R 413). Consecutive run of 7 with almost-solid serials 899991-7, followed by central-solid radar 899998, almost-solid 899999 and 900000. Interesting and scarce. (10 notes total). *UNC*
- \$280 - \$300

Fifty Dollar

- 1000 2008 polymer Stevens-Henry (R 521b). Consecutive prefix pair with matching Radar serials ID/IE08 271172 and consecutive prefix pair with matching repeater serials ID/IE08 271271. (4 notes total). *UNC*
- \$300 - \$320
- 1001 2008 polymer Stevens-Henry (R 521b). Mostly consecutive prefix run of 16 with matching serials; GC08-JC08 486000. (16 notes total). *UNC*
- \$1100 - \$1200
- 1002 2009 polymer Stevens-Henry (R 521c). Consecutive run of 11, including radar serial 701107 in middle of run. (11 notes total). *UNC*
- \$700 - \$800

One Hundred Dollar

- 1003 2020 polymer Lowe-Gaetjens (R 527). Two matching serial pairs: BD/BF20 057181, BD/BF20 057839. (4 notes total). *UNC*
- \$500 - \$550

Solid Serial Numbered Banknotes

Ten Shillings



- 1004 1961 Coombs-Wilson (R 17). Almost-solid serials 404444, with previous consecutive note 404443. Folds. (2 notes total). *gF/aVF*
- \$220 - \$240

Ten Pound

- 1005 1954 Coombs-Wilson (R 62). Semi-solid serials 777707. Flattened of folds. *aVF*
- \$240 - \$260

One Dollar



- 1006 1969 Phillips-Randall (R 73). Solid 4 serials; AKJ 444444. Scarce early issue. *UNC*
- \$320 - \$340
- 1007 1982 Johnston-Stone (R 78). Solid 4 serials; DKK 444444, along with the four previous and four following almost-solid serials. Slight flick and handling. Scarce. (9 notes total). *aUNC*
- \$320 - \$340

Five Dollar

- 1008 1967 Coombs-Randall NCS (R 202L). Last prefix with almost solid serials 222122. Folds. *FINE*
\$80 - \$100

- 1009 1976 Knight-Wheeler (R 206c). OCRB side thread with solid serials 222222. Tiny edge split at top, folds. *FINE*
\$130 - \$140

Twenty Dollar



- 1010 1974 Phillips-Wheeler (R 405). Solid serials 555555. Two pinholes, bends. Scarce early issue. *gFINE*
\$240 - \$260

- 1011 1985 Johnston-Fraser (R 409a). Almost-solid serials 338888. Heavy folds. *gFINE*
\$40 - \$50

Fifty Dollar

- 1012 1995 polymer Fraser-Evans (R 516a). Almost-solid serials BA95 199999. *UNC*
\$90 - \$100

Radar Serial Number Banknotes

Ten Shillings

- 1013 1961 Coombs-Wilson (R 17). Radar serials 499994. Scarcer type with central solid numbers. Folds/bends. *gVF/aEF*
\$220 - \$240

Five Pound

- 1014 1941 Armitage-McFarlane (R 46). Radar serials 153351. Lightly flattened. *gF/aVF*
\$200 - \$220

Ten Pound



- 1015 1960 Coombs-Wilson (R 63). Reserve. Radar serials 086680. Light stains, folds. *gFINE*
\$240 - \$260

One Dollar



- 1016 1976 Knight-Wheeler (R 76a) and 1982 Johnston-Stone (R 78) with matching radar serials 693396. Latter with a flick, corner fold. Rare as such with two completely different issues with matching serials. (2 notes total). *aUNC-UNC*
\$350 - \$400

- 1017 1977 Knight-Stone (R 77) radar serials 274472 (Fine) and 1982 Johnston-Stone (R 78) radar serials 881188 (Unc/flick). (2 notes total). *FINE-UNC*
\$50 - \$60

- 1018 1982 Johnston-Stone (R 78). Radar serials 731137, with consecutive (non-radar) note 731136. Light fold. (2 notes total). *aUNC*
\$40 - \$50

- 1019 1982 Johnston-Stone DPS (R 78L). Consecutive run of 5; 2nd note with radar serials 685586. Centre bend. *aUNC*
\$100 - \$120

Five Dollar

- 1020 1976 Knight-Wheeler (R 206a). Gothic centre thread. Consecutive run of 10. Includes radar serial 836638. Catalogues at \$1100 for standard issues alone. *UNC*
\$340 - \$360

- 1021 1990 Fraser-Higgins (R 212). Consecutive run of 10, including radar serial 848848. Centre fold, heavy flicks. *gVF/aEF*
\$100 - \$120

- 1022 1995 polymer Fraser-Evans BA 95 (R 217aF). Wide band First prefix with radar serials 987789. *UNC*
- \$50 - \$60
- 1023 2005 polymer MacFarlane-Henry (R 220c). Consecutive prefix radar pair; DD/DE 05 809908. *UNC*
- \$80 - \$100

Ten Dollar

- 1024 1991 Fraser-Cole (R 313a). Consecutive run of 16, with radar serial note 986689. Catalogues at \$960 for standard notes alone. *UNC*
- \$320 - \$340
- 1025 2006 polymer MacFarlane-Henry (R 320c). Matching radar serial pair; CH/CK 118811. *UNC*
- \$80 - \$100

One Hundred Dollar

- 1026 1999, 2020 polymer (R 618b), (R 527); both with radar/part radar serials FH99 082280, BA20 032301. (2 notes total). *gF-aVF*
- \$280 - \$300

Misprinted Australian Banknotes

Ten Shillings

- 1027 1949 Coombs-Watt (R 14). Mis-cut approx 3mm low. A significant error for this type. Old folds. *gF/aVF*
- \$280 - \$300



- 1028 1961 Coombs-Wilson (R 17). Print obstruction causing part missing signatures; missing Coombs and part of wording under Wilson. Well-circulated and a bit dirty with folds, however very scarce. *FINE*
- \$340 - \$360

Two Dollar



- 1029 1985. Missing all simultan (colour) print phase on back. Creased and a little dirty, but rare. Ex IAG S 82, Lot 413. *gFINE*
- \$450 - \$500



- 1030 1985 Johnston-Fraser (R 89). Matching serial pair, both missing all simultan (colour print) phase on both sides. Centre fold, light flicks and some minor handling. Also includes original bundle label and plastic bank packet. Extremely rare as such. *gEF*
- \$7000 - \$8000

Five Dollar

- 1031 1983 Johnston-Stone (R 209b). Diagonal ink striations in bottom left corner of each. Consecutive run of 11. *UNC*

\$340 - \$360



- 1032 1990 Fraser-Higgins (R 212). Missing most of intaglio (black print) due to light ink, some slight ink smudging. Consecutive trio. Very scarce. *UNC*

\$1500 - \$1600

- 1033 1997 polymer MacFarlane-Evans (R 218b). Light wet ink transfer on back of first note, which is PMG graded 65 EPQ. Includes the preceding consecutive note and another consecutive run of 6 from same bundle (ungraded and without error). (8 notes total). *UNC*

\$150 - \$160

Ten Dollar



- 1034 1979 Knight-Stone (R 307b). Mismatched serials- 2nd digit out by 1; TVD 868207/858207. Flattened. *aEF*

\$340 - \$360

- 1035 1985 Johnston-Fraser (R 309). Partial wet ink transfer on front with slight ink smudging. *aEF*

\$150 - \$160



- 1036 1998 Polymer MacFarlane-Evans (R 318c). Mis-matched serial numbers CC/CD 98 902347/8, with serials printed upside down along top/through centre of note. The OVD coating is also printed over 10 on RH side (both sides) and the correct serials have been written on front of each note in marker by checker; BD 902347 and BD 902348. Consecutive pair. Very rare as a multiple error misprint. *UNC*

\$2300 - \$2400

Twenty Dollar



- 1037 1983 Johnston-Stone (R 408). Partial wet ink transfer along top 15% of back of note. Folds. *aVF*

\$280 - \$300

- 1038 1985 Johnston-Fraser (R 409a). Registration shift 5mm to left on front. Light folds/bends. *aVF*

\$220 - \$240



- 1039 1985 Johnston-Fraser (R 409a). Double-printed on front, with doubling of intaglio and signatures, slight ink smudging and deeper colour. Light quarter fold, handling and small damage in bottom R/H corner. An interesting error type not usually seen and scarce as such. *gVF*

\$420 - \$440

- 1040 1991 Fraser-Cole (R 413). Blue DAMAGED stamp within rectangle on back (no damage evident to note). Possibly mistakenly marked from a defective sheet? Flick and some handling. Interesting. *gEF*

\$100 - \$120



Fifty Dollar

- 1043 1983. Intaglio (black) ink fade to bottom 25% of front of note, causing missing design and signatures. Ex IAG S 82, Lot 420. *gVF*

\$280 - \$300

One Hundred Dollar

- 1044 1985 Johnston-Fraser (R 609). Wet ink transfer on front, with 100 and AUSTRALIA transposed onto LH side. Folds. *VF*

\$260 - \$280



- 1045 1991 Fraser-Cole (R 613). Mismatched serials. RH serial printed 1200mm high due to registration shift during second serial printing phase and with different prefix. Serials ZJL/ZJK 234993. Very rare. *aU/UNC*

\$1700 - \$1800

- 1042 1993 Fraser-Evans (R 415). Minor registration shift 2mm to right on front. Light handling, flick. *aEF*

\$100 - \$120

Adelaide Pounds



- 1046 Adelaide Pound 1852 Type II. Some bright bloom with good details, a few surface marks/hairlines and a small flashing scrape at top above Crown, otherwise a nice example. Rare. *EF/gEF*

\$17000 - \$18000



1047 Adelaide Pound 1852. Type II. Some bloom with good details, a few minor marks and slight Reverse edge adjustment but with nice eye appeal. With tag as previously sold for \$152,000. Rare. *aU/UNC*

\$23000 - \$24000

Australian Gold Coins

Half Sovereign



1048 1861 Sydney Mint. Victoria. Some surface marks. *aVF*

\$500 - \$550

1049 1862 Sydney Mint. Victoria. Worn, appears slightly dishd. *VG/aFINE*

\$380 - \$400



1050 1863 Sydney Mint. Victoria. Good details with some lustre, however with surface hairlines/scratches. *aEF*

\$1200 - \$1400

1051 1864 Sydney Mint. Victoria. Once polished, surface digs and marks. *F/gFINE*

\$420 - \$400



1052 1865 Sydney Mint. Victoria. A few marks. Scarce. *gF/aVF*

\$580 - \$600

1053 1873M Shield Reverse. Victoria Young head. Soft tone. Scarce. *gVF/aEF*

\$580 - \$600

1054 1882M Shield Reverse. Victoria Young head 4th head type. Once polished, some marks and edge knocks. *FINE*

\$400 - \$420



1055 1882M Shield Reverse. Victoria Young head. Light tone with mint bloom, a few Obverse hairlines. Scarce. *aEF/EF*

\$1400 - \$1600

1056 1882S Shield Reverse. Victoria Young head. A little flatly struck through shield and portrait, some surface marks/light rubbing and minor edge knocks. Scarce. *gF/aVF*

\$400 - \$420

- 1057 1883S Shield Reverse. Victoria Young head.
VG/aFINE
- \$340 - \$360



- 1058 1891S Shield Reverse. Victoria Jubilee Head, without JEB (McD 38a/S.3871D). Minor Obverse marks/hairlines with mint bloom. With old Jaggards tag as sold for \$6,750. Rare this condition, and amongst the fines of this date. **UNC/Ch.UNC**
- \$2500 - \$2600

- 1059 1899M St George Reverse. Victoria Veiled head.
gFINE
- \$340 - \$360

- 1060 1900S St George Reverse. Victoria Veiled head. PCGS graded AU 55 (42528884). Some bloom, a few marks. gEF/aUNC
- \$450 - \$500

- 1061 1904P St George Reverse. Edward VII. Old toned. Small Reverse planchet flaw and scratch inside rim. aUNC
- \$450 - \$500

- 1062 1907M St George Reverse. Edward VII. Soft tone, Obverse die crack. aEF
- \$360 - \$380

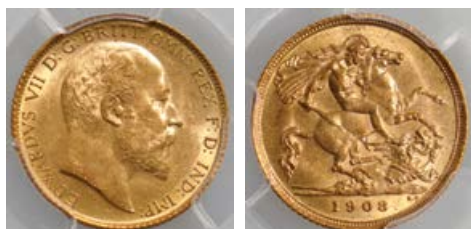

- 1063 1908S St George Reverse. Edward VII (S.3977B). PCGS graded MS 62 (27569924). Light tone with underlying bloom. Scarce in better grade. **UNC/Ch.UNC**
- \$480 - \$500

- 1064 1908S, 1909M St George Reverse. Edward VII. A few knocks to second. (2 coins total). gF/aVF
- \$640 - \$660

- 1065 1909P St George Reverse. Edward VII (S.3976B). PCGS graded Genuine - Scratch - AU Detail (37333723). Light Obverse scratch under Kings chin, toned. Scarce. gEF
- \$400 - \$450

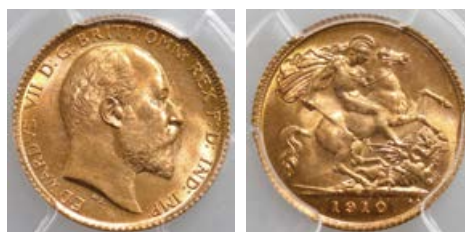

- 1066 1910S St George Reverse. Edward VII. PCGS graded MS 63 (20294646). Mint bloom. Scarce. **Ch.UNC**
- \$580 - \$600

- 1067 1910S, 1911S St George Reverse. Edward VII/George V. (2 coins total). VF/gVF
- \$640 - \$660

- 1068 1911S St George Reverse. George V. Some mint bloom. gEF/aUNC
- \$360 - \$380

- 1069 1915S St George Reverse. George V. **UNC**
- \$360 - \$380



- 1070 1915S (2), 1916S (2) St George Reverse. George V. Strip of four coins in (cut) Monetarium package. aU/UNC
- \$1400 - \$1500

Sovereign



- 1071 1858 Sydney Mint. Type II, Victoria Young head. Obverse scrape on Queens cheek, some Reverse bloom. Very rare in this condition. Ex Nobles April 2013, S 102 (Lot 1250). aUNC

\$4500 - \$5000



1072 1860 Sydney Mint. Type II, Victoria Young head. PCGS graded AU 58 (26303662). Some surface marks. Rare. *aUNC*

\$3500 - \$4000



1073 1861 Sydney Mint. Type II, Victoria Young head. PCGS graded MS 61 (40158076). In the top handful graded. Ex Status August 2012. *UNC*

\$2700 - \$2800



1074 1866 Sydney Mint. Type II, Victoria Young head. NGC graded MS 62 (3626130-001). Ex Heritage April 2012. *UNC/Ch.UNC*

\$1800 - \$1900



1075 1867 Sydney Mint. Type II, Victoria Young head. PCGS graded MS 62 (40158077). Mint bloom with some marks. Only three graded higher. Ex Status August 2012. *UNC/Ch.UNC*

\$2300 - \$2400

1076 1870 Sydney Mint. Type II, Victoria Young head. A few marks. *VF*

\$680 - \$700



1077 1870 Sydney Mint. Type II, Victoria Young head. PCGS graded MS 62 (38175398). Some bloom. *UNC/Ch.UNC*

\$1900 - \$2000

1078 1872M Shield Reverse. Victoria Young head. *aEF*

\$650 - \$700

1079 1872M Shield Reverse. Victoria Young head. NGC graded AU 58 (38175402). *aU/UNC*

\$1200 - \$1400



1080 1873S Shield Reverse. Victoria Young head. PCGS graded MS 61 (21532406). A few Obverse marks with underlying bloom. Ex Heritage April 2012. *UNC*

\$1200 - \$1400



1081 1874M Shield Reverse. Victoria Young head. NGC graded MS 62 (2763554-009). Bright mint bloom with light Obverse marks *UNC/Ch.UNC*

\$1200 - \$1400

1082 1875S Shield Reverse. Victoria Young head. Obverse hairlines. *gVF*

\$650 - \$700



- 1083 1880S Shield Reverse. Victoria Young head. Inverted A for V type. NGC graded AU 58 (3637324-002). Ex Heritage Jan 2013, lot 20019, with some paperwork. A very rare key variety, especially in this condition, with none graded higher and one of the finest known. *aUNC***
- \$9000 - \$10000**



- 1084 1881S Shield Reverse. Victoria Young head. PCGS graded MS 61 (38175399). Mint bloom, a few marks. *UNC***
- \$1400 - \$1600**
- 1085 1883S Shield Reverse. Victoria Young head. Ex Status Aug 2012. *UNC***
- \$1200 - \$1400**
- 1086 1884S Shield Reverse. Victoria Young head. *EF/gEF***
- \$650 - \$700**
- 1087 1884S Shield Reverse. Victoria Young head. NGC graded MS 62 (3419556-011). Ex Heritage April 2012. *UNC/Ch.UNC***
- \$900 - \$950**
- 1088 1884M Shield Reverse. Victoria Young head. *UNC***
- \$900 - \$950**
- 1089 1885M Shield Reverse. Victoria Young head. NGC graded MS 60 (3500940-003). *UNC***
- \$800 - \$850**



- 1090 1885S Shield Reverse. Victoria Young head. NGC graded MS 62 (3419556-012). Ex Heritage April 2012. *UNC/Ch.UNC***
- \$1200 - \$1400**
- 1091 1885S Shield Reverse. Victoria Young head. PCGS graded AU 58 (33008218). Some bloom. Scarce. *aU/UNC***
- \$900 - \$950**
- 1092 1887S Shield Reverse. Victoria Young head. Some marks. *gEF***
- \$650 - \$700**



- 1093 1872M St George Reverse. Victoria Young head. NGC graded AU 58 (3504311-006). Ex Heritage April 2012. *aU/UNC***
- \$1900 - \$2000**



- 1094 1872S St George Reverse. Victoria Young head. NGC graded MS 62 (3596960-002). Highest NGC graded, with only one higher in PCGS. Light tone with bloom. Very rare this grade. *UNC/Ch.UNC***
- \$5000 - \$5500**

- 1095 1873M St George Reverse. Victoria Young head. NGC graded MS 62 (2016466-053). Reverse die crack with soft bloom. Ex Heritage April 2012. *UNC/Ch.UNC***
- \$1200 - \$1400**



- 1096 1875S St George Reverse. Victoria Young head. PCGS graded MS 62 (18273933). Light tone. Scarce. *UNC/Ch.UNC***

\$1700 - \$1800

- 1097 1876M St George Reverse. Victoria Young head. PCGS graded MS 62 (12803670). Soft bloom. Ex Heritage April 2012. *UNC/Ch.UNC***

\$1000 - \$1100

- 1098 1878M St George Reverse. Victoria Young head. PCGS graded MS 62 (13056869). Some bloom. Ex Heritage April 2012. *UNC/Ch.UNC***

\$1000 - \$1100

- 1099 1879M St George Reverse. Victoria Young head. NGC graded MS 62 (4080675-004). Mint bloom. Ex Heritage April 2012. *UNC/Ch.UNC***

\$1200 - \$1400

- 1100 1879S St George Reverse. Victoria Young head. NGC graded AU 58 (3498447-010). *aUNC***

\$900 - \$1000

- 1101 1880S St George Reverse. Victoria Young head. Reverse dig, some marks. *aEF***

\$650 - \$700

- 1102 1882S St George Reverse. Victoria Young head. No BP type. *EF***

\$650 - \$700



- 1103 1882S St George Reverse. Victoria Young head. No BP type. PCGS graded MS 61 (38175401). A few marks with bloom and rare this grade. *UNC***

\$2100 - \$2200



- 1104 1882S St George Reverse. Victoria Young head. With BP type. PCGS graded MS 62 (40158078). Mint bloom. *UNC/Ch.UNC***

\$1300 - \$1400

- 1105 1883M St George Reverse. Victoria Young head. NGC graded MS 62 (3351654-005). Scarce date. Ex Heritage April 2012. *UNC/Ch.UNC***

\$1200 - \$1400

- 1106 1883S St George Reverse. Victoria Young head. *aU/UNC***

\$900 - \$1000



- 1107 1884M St George Reverse. Victoria Young head. WW complete type. PCGS graded MS 64 (38175404). Second highest graded. Ex Quartermaster collection, Status August 2012. *Ch.UNC/GEM***

\$3300 - \$3400

- 1108 1885M St George Reverse. Victoria Young head. NGC graded MS 62 (3067219-001). Ex Heritage April 2012. *UNC/Ch.UNC***

\$1000 - \$1100

- 1109 1885M St George Reverse. Victoria Young head. Some bloom. *aUNC***

\$650 - \$700

- 1110 1886M St George Reverse. Victoria Young head. NGC graded MS 62 (4155310-003). Ex Heritage April 2012. *UNC/Ch.UNC***

\$1000 - \$1100

- 1111 1886M St George Reverse. Victoria Young head. Some bloom, a few marks. *aUNC***

\$650 - \$700

- 1112 1886M St George Reverse. Victoria Young head. Some marks with bloom. *gEF***

\$680 - \$700

- 1113 1887M St George Reverse. Victoria Jubilee head. Some bloom, a few marks. *aUNC***

\$650 - \$700



- 1114 1887M St George Reverse. Victoria Young head. NGC graded MS 63 (3504328-003). Scarce this grade. Ex Heritage April 2012. *Ch.UNC***

\$1500 - \$1600

- 1115 1887S St George Reverse. Victoria Young head. PCGS graded MS 62 (19330862). *UNC/Ch.UNC*
\$1000 - \$1100
- 1116 1888S St George Reverse. Victoria Jubilee head. First Obverse type. Scarce. *VF*
\$640 - \$660
- 1117 1889M St George Reverse. Victoria Jubilee head. A few marks. *aEF*
\$650 - \$700
- 1118 1889M St George Reverse. Victoria Jubilee head. Some bloom. *aUNC*
\$650 - \$700
- 1119 1890S St George Reverse. Victoria Jubilee head. Bright mint bloom with surface marks. *aUNC*
\$650 - \$700
- 1120 1893S St George Reverse. Victoria Veiled head. PCGS graded MS 62 (46582429). Bright mint bloom. *UNC/Ch.UNC*
\$1000 - \$1200



- 1121 1894M St George Reverse. Victoria Veiled head. PCGS graded MS 62 (45680203). Bright mint bloom. *UNC/Ch.UNC*
\$1000 - \$1200
- 1122 1895M St George Reverse. Victoria Veiled head. Lustrous, reflective fields. *aUNC*
\$650 - \$700
- 1123 1896M St George Reverse. Victoria Veiled head. Soft bloom, a few marks. *aUNC*
\$650 - \$700
- 1124 1897M St George Reverse. Victoria Veiled head. Lustre. *aUNC*
\$660 - \$680
- 1125 1898M St George Reverse. Victoria Veiled head. *gVF*
\$640 - \$660
- 1126 1898S St George Reverse. Victoria Veiled head. Rev die crack with some bloom, a few marks. *aUNC*
\$720 - \$740
- 1127 1901M St George Reverse. Victoria Veiled head. Some bloom with minor marks. *aUNC*
\$720 - \$740
- 1128 1901P St George Reverse. Victoria Veiled head. *FINE*
\$640 - \$660



- 1129 1902M St George Reverse. Edward VII. PCGS graded MS 63 (36342447). Bright mint bloom. Equal highest graded. *Ch.UNC*
\$900 - \$950

- 1130 1902P St George Reverse. Edward VII. PCGS graded MS 63 (26683511). Ex Bentley Collection. Mint bloom. *Ch.UNC*
\$680 - \$700



- 1131 1902S St George Reverse. Edward VII. PCGS graded MS 63 (24279051). Some mint bloom. *Ch.UNC*
\$950 - \$1000

- 1132 1903M St George Reverse. Edward VII. PCGS graded MS 63 (83785436). Bright mint bloom. Only three graded higher. *Ch.UNC*
\$800 - \$850

- 1133 1903S St George Reverse. Edward VII. PCGS graded MS 63 (27639242). Bright mint bloom. *Ch.UNC*
\$950 - \$1000

- 1134 1904M St George Reverse. Edward VII. PCGS graded MS 63 (83914917). Mint bloom. Only two graded higher. *Ch.UNC*
\$900 - \$950

- 1135 1904P St George Reverse. Edward VII. PCGS graded MS 63 (37333718). Light tone. *Ch.UNC*
\$680 - \$700

- 1136 1904P St George Reverse. Edward VII. Some marks. *gEF*
\$650 - \$700

- 1137 1904S St George Reverse. Edward VII. PCGS graded MS 63 (26158672). Light tone with some bloom. Only four graded higher. *Ch.UNC*
\$800 - \$850

- 1138 1904S St George Reverse. Edward VII. Soft tone. *aUNC*
\$650 - \$700

- 1139 1905M St George Reverse. Edward VII. PCGS graded MS 63 (30758401). Mint bloom. Equal second highest graded. *Ch.UNC*
\$900 - \$950

1140 1905M St George Reverse. Edward VII. Some bloom. *aUNC*

\$650 - \$700

1141 1905P St George Reverse. Edward VII. PCGS graded MS 63 (29511435). Some bloom. *Ch.UNC*

\$680 - \$700

1142 1905P St George Reverse. Edward VII. Soft tone. *aUNC*

\$650 - \$700



1143 1905S St George Reverse. Edward VII. PCGS graded MS 64 (31911731). Mint bloom. Equal highest graded, scarce. *Ch.UNC/GEM*

\$900 - \$1000

1144 1906M St George Reverse. Edward VII. PCGS graded MS 63 (82446601). Some bloom. Only four graded higher. *Ch.UNC*

\$900 - \$950



1145 1906P St George Reverse. Edward VII. PCGS graded MS 64 (29743222). Mint bloom. Equal highest graded, very scarce as such. *Ch.UNC/GEM*

\$1400 - \$1500

1146 1906S St George Reverse. Edward VII. A few marks, possibly once polished. *EF*

\$640 - \$660

1147 1906S St George Reverse. Edward VII. PCGS graded MS 64 (30106047). Bright mint bloom. Only one graded higher, scarce. *Ch.UNC/GEM*

\$900 - \$1000

1148 1907M St George Reverse. Edward VII. PCGS graded MS 62 (44000445). Light tone with some bloom. *UNC/Ch.UNC*

\$800 - \$850



1149 1907M St George Reverse. Edward VII. PCGS graded MS 64 (32635320). Some bloom. Equal second highest graded. *Ch.UNC*

\$1000 - \$1100



1150 1907P St George Reverse. Edward VII. PCGS graded MS 64 (36738324). Light tone with some underlying bloom. Equal highest graded, very scarce as such. *Ch.UNC/GEM*

\$1400 - \$1500

1151 1907P St George Reverse. Edward VII. Some bloom. *aUNC*

\$650 - \$700

1152 1907S St George Reverse. Edward VII. PCGS graded MS 64 (27357088). Mint bloom. Only one graded higher, scarce. *Ch.UNC/GEM*

\$900 - \$1000

1153 1908M St George Reverse. Edward VII. PCGS graded MS 64 (35686378). Mint bloom. Equal highest graded. *Ch.UNC/GEM*

\$1000 - \$1100

1154 1908P St George Reverse. Edward VII. Light tone. *aUNC*

\$650 - \$700

1155 1908P St George Reverse. Edward VII. PCGS graded MS 64 (30348436). Mint bloom. Equal highest graded, scarce as such. *Ch.UNC/GEM*

\$900 - \$1000

1156 1908S St George Reverse. Edward VII. Obverse scratch. *gEF*

\$650 - \$700

1157 1908S St George Reverse. Edward VII. PCGS graded MS 63 (32503031). Mint bloom. Ex Park House collection. *Ch.UNC*

\$800 - \$850

1158 1909M St George Reverse. Edward VII. PCGS graded MS 62+ (27420996). Light tone with some bloom. *UNC/Ch.UNC*

\$850 - \$900

- 1159 1909P St George Reverse. Edward VII. PCGS graded MS 63 (29707992). Mint bloom. Equal second highest graded. *Ch.UNC*
- \$800 - \$850

- 1160 1909S St George Reverse. Edward VII. *UNC*
- \$650 - \$700



- 1161 1909S St George Reverse. Edward VII. PCGS graded MS 63 (28184528). Mint bloom. *Ch.UNC*
- \$800 - \$850



- 1162 1910M St George Reverse. Edward VII. PCGS graded MS 64 (28692450). Mint bloom. Equal highest graded. Scarce as such. *Ch.UNC/GEM*
- \$1000 - \$1100

- 1163 1910P St George Reverse. Edward VII. PCGS graded MS 62 (12590617). Light tone with some bloom. *UNC/Ch.UNC*
- \$800 - \$850



- 1164 1910S St George Reverse. Edward VII. PCGS graded MS 63 (11985743). Light tone with bloom. *Ch.UNC*
- \$800 - \$850

- 1165 1910S St George Reverse. Edward VII. PCGS graded MS 63 (45680206). Light tone with mint bloom. *Ch.UNC*
- \$900 - \$1000

- 1166 1911S St George Reverse. George V. Light tone with small tone spot. *UNC*
- \$650 - \$700



- 1167 1912M St George Reverse. George V. PCGS graded MS 64 (44069530). Bright mirror bloom. *Ch.UNC/GEM*
- \$900 - \$1000

- 1168 1912M St George Reverse. George V. Some bloom. *aUNC*
- \$650 - \$700

- 1169 1912P St George Reverse. George V. Obverse scratch, some bloom. *gEF*
- \$650 - \$700



- 1170 1912P St George Reverse. George V. PCGS graded MS 64 (46376455). Mint bloom. Scarce. *Ch.UNC/GEM*
- \$1200 - \$1400

- 1171 1913P St George Reverse. George V. Mint bloom. *UNC*
- \$650 - \$700

- 1172 1914P St George Reverse. George V. Bright bloom, some Obverse marks. *UNC*
- \$650 - \$700

- 1173 1916P St George Reverse. George V. Some bloom. *UNC*
- \$650 - \$700

- 1174 1917P St George Reverse. George V. Soft bloom, Obverse scratch. *aUNC*
- \$650 - \$700

- 1175 1917S St George Reverse. George V. Bright bloom. *aUNC*
- \$650 - \$700

- 1176 1918M St George Reverse. George V. Some bloom, a few marks. *aUNC*
- \$650 - \$700

- 1177 1918P St George Reverse. George V. Some bloom. *UNC*
- \$650 - \$700

- 1178 1921P St George Reverse. George V. Some bloom, a few marks. *aUNC*
- \$650 - \$700



1179 1926P St George Reverse. George V. PCGS graded MS 63 (33342177). Mint bloom. Very scarce. Ch.UNC/GEM

\$2800 - \$3000

1180 1928P St George Reverse. George V. EF

\$640 - \$660



1181 1930P St George Reverse. George V. PCGS graded MS 64 (33781798). Mint bloom. Scarce. Ch.UNC/GEM

\$1400 - \$1500

Modern Bullion Issues

1182 2016 Australian Kookaburra \$1 1 oz silver. PCGS graded MS 69 (80323488). GEM UNC

\$70 - \$80

1183 The Australian Kookaburra \$5 1 oz silver Unc issues; 1990 (2), 1991 (3), in Perth Mint packs and Australia silver Kangaroo 1 oz silver Unc RAM 1 Dollar (2). (7 items total). UNC

\$180 - \$200

1184 1990 (3), 1991 (2), 1992 (2) Australian Kookaburra silver Unc 1 oz \$5/\$1. In individual plastic holders. (7 coins total). UNC

\$180 - \$200

1185 1990 (5), 1991 (5) Australian Kookaburra silver Unc 1 oz \$5. In individual plastic holders. (10 coins total). UNC

\$320 - \$340

1186 1993, 1994 Silver Kangaroo \$1 1 oz in RAM packs and 1990 to 2000 set of Silver Kookaburra 1 oz in Downies packs. Some toned. (13 items total). UNC

\$350 - \$400

1187 1991 Australian Kookaburra silver Proof 10 oz. In case of issue (marks/tape). FDC

\$320 - \$340

1188 1995 The Australian Kookaburra 10 oz 3 coin collection; contains a 10, 2 and 1 oz silver Proof Kookaburra. In case of issue with COA. Limited issue of 300. UNC-FDC

\$400 - \$450

1189 2010 Australian Koala silver Unc 1 Kilo \$30. In capsule. UNC

\$1100 - \$1200

1190 1989 Australian Koala Platinum Proof 1/20th oz in vinyl Perth Mint pack. Also 1990 Australian Kookaburra silver Unc 1 oz \$5 (3). (4 items total). UNC-FDC

\$200 - \$220

1191 2012 The Australian Sovereign \$25 gold Proof issue. In wooden case by The Perth Mint (capsule cracked and missing outer box+COA). FDC

\$650 - \$700

1192 2015 Lunar Year of the Goat gold 1/4 oz coloured Proof. In box of issue with COA (damaged). FDC

\$650 - \$700

1193 Mini gold restrike rounds/medallions (1.62g/1.59g) (.585). In capsules. Also gold bullion 5g sphere bead. In bubble security pack by Valcambi Suisse. (3 items total).

\$600 - \$650

1194 Gold bullion round 1/2 oz by ABC Bullion. A few marks, no packaging.

\$1400 - \$1500

Sets

1195 1999 Australian Kookaburra silver Proof 4 coin set. Includes 1 Kilo, 10 oz, 2 oz and 1 oz. In box of issue with COA. Scarce. FDC

\$1200 - \$1300



1196 Australian Commemorative Florin Giant Replica set of 4 silver Proof medallions (1.84kg total silver). In case of issue with COA by London Mint. Set no 51 of 500. FDC

\$2000 - \$2100

150 Dollar



- 1197** 1996 Floral Emblems of Australia \$150 1/2 oz gold Proof; Tas Blue Gum. In box of issue with COA. *FDC*

\$1400 - \$1500

- 1198** 1998 Floral Emblems of Australia \$150 1/2 oz gold Proof; Sturts Desert Pea. In box of issue with COA (light marks). *FDC*

\$1400 - \$1500

- 1199** 2002 Floral Emblems of Australia \$150 1/2 oz gold Proof; Sturts Desert Rose. In box of issue with COA (light marks). *FDC*

\$1400 - \$1500

- 1200** 2002 Floral Emblems of Australia \$150 1/2 oz gold Proof; Sturts Desert Rose. In box of issue with COA (light marks). *FDC*

\$1400 - \$1500



- 1201** 2003 Floral Emblems of Australia \$150 1/2 oz gold Proof; Royal Bluebell. In box of issue with COA (light marks). *FDC*

\$1400 - \$1500

200 Dollar

- 1202** 1980 Koala \$200 gold Unc. Raw coin, no packaging. *UNC*

\$750 - \$800

- 1203** 1980, 1983 Koala \$200 gold Unc. In vinyl RAM packs of issue. (2 items total). *UNC*

\$1500 - \$1600

- 1204** 1982 Koala \$200 gold Unc. Brisbane Commonwealth Games. In RAM vinyl pack of issue. *UNC*

\$550 - \$600

- 1205** 1984 Koala \$200 gold Unc. In RAM folder of issue (minor marks, plastic yellowed). *UNC*

\$800 - \$900

- 1206** 1992, 1994 Pride of Australia \$200 gold Unc; Echidna, Tassie Devil. In RAM folders of issue (minor marks, plastic yellowed). (2 items total). *UNC*

\$1500 - \$1600

- 1207** 1989 Pride of Australia \$200 gold Proof; Frill-necked lizard. In box of issue with COA (some marks). *FDC*

\$750 - \$800

- 1208** 1990 Pride of Australia \$200 gold Proof; Platypus. In box of issue with COA (some marks/damage). *FDC*

\$750 - \$800

- 1209** 1991 Pride of Australia \$200 gold Proof; Emu. In box of issue with COA (minor marks). *FDC*

\$750 - \$800

- 1210** 1992 Pride of Australia \$200 gold Proof; Echidna. In box of issue with COA (minor marks). *FDC*

\$750 - \$800

- 1211** 1993 Pride of Australia \$200 gold Proof; Squirrel Glider. In box of issue with COA (minor marks). *FDC*

\$750 - \$800

- 1212** 1994 Pride of Australia \$200 gold Proof; Tasmanian Devil. In box of issue with COA (minor marks). *FDC*

\$750 - \$800



- 1213** 1995 Australian Nugget 2 oz gold Unc; Red Kangaroo. In capsule. *UNC*

\$5500 - \$6000

Mistruck Error Coins

Halfpenny

- 1214 1926 large Die crack across top through crown, 1932 Upright 2, 1953 Low dot after A, 1963 Broken nose. (4 coins total). *FINE-gVF*
\$40 - \$50
- 1215 1926 planchet flaw and two tiny cuds/dots, 1961 edge bitten 6mm. Also Florin 1961 edge bitten 9mm. (3 coins total). *F-aEF*
\$40 - \$50
- 1216 1932. Struck slightly off-centre with large raised rim lip 3mm. Lustrous dark brown. Ex Downies March 1994, Lot 467. *aUNC*
\$200 - \$220
- 1217 1959. Minor clipped planchet. PCGS graded MS 65 RD (45488033). Clip has interrupted edge reeding. Bright mint red. *GEM UNC*
\$70 - \$80

Penny

- 1218 1928 Broken 8, 1931 Low 1, 1932 Tilted 3, 1948 Struck very slightly off-centre, 1955 Narrow date, 1957 Wide date, 1961 Faint 1. (7 coins total). *F-gVF*
\$40 - \$50



- 1219 1942Y. Double struck in collar at approx 45 degrees rotation, mostly evident through the kangaroo and the Kings ear. A very scarce error type that is not often seen. *VF*
\$350 - \$400
- 1220 1948. Struck off-centre 2mm with thick, raised rim lip and stepped edge. Brown with some lustre. Ex Downies Sep 1994, Lot 1412. *aUNC*
\$150 - \$160



- 1221 1956Y. Struck off-centre 5mm with large, slightly raised and stepped rim lip. Chocolate-brown. *EF*
\$150 - \$160



- 1222 1964Y. Double struck on 40% of both sides, the Reverse slightly rotated, with nice clear details. Red and brown with some lustre. Very scarce. *UNC*
\$900 - \$950
- 1223 N/D. Blank planchet. Also New Zealand 2 Cent blank planchet N/D. (2 coins total). *gVF*
\$80 - \$100
- 1224 Minor mis-struck and variety Pennies; 1921 dies rotated 10 deg, 1944Y struck off-centre 3mm with raised rim, 1944Y weakly struck through top, 1952 date and part of PENNY double struck, 1952 date double struck and tiny Obv planchet flaw. (5 coins total). *F-aUNC*
\$100 - \$120

Threepence

- 1225 1917 Reverse die crack, 1948 filled 8, 1953 struck slightly off-centre by 1mm. (3 coins total). *GOOD-FINE*
\$30 - \$40
- 1226 1964. Struck against another coin, with partial blockage impression on Obverse. *UNC*
\$80 - \$100

Shilling

- 1227 1952. Struck off-centre 3mm with large, slightly raised rim lip. Slightly weakly struck. Ex Downies Feb 1995, Lot 852. *aEF*
\$130 - \$140



- 1228 1952. Struck off-centre 3mm with large, slightly raised rim lip. Ex Downies Sep 1994, Lot 1420. *UNC*
\$150 - \$160



- 1229 1952. Struck off-centre 3.5mm with large, slightly raised rim lip. Shadowing of legend on Obverse and underlying bright bloom. Ex Downies Sep 1994, Lot 1421. *UNC*

\$180 - \$200

- 1230 1961. Curved edge bite 9mm. Light tone with frosty bloom, minor marks. *UNC*

\$40 - \$50

Florin



- 1231 1959. Broadstrike error, struck out of collar. Obverse scratch and a couple of minor edge knocks but some bloom. Ex Downies Sep 1994, Lot 1424. *gEF*

\$150 - \$160

Two Cent



- 1232 1966. Flip-over double strike (5.21g). With AUSTRALIA and ELIZABETH partially visible around the Reverse design, and semi-circular edge mark of part of lizards frill over Queens bust/head. Also slight doubling on Obverse rim with a small stepped edge. Brown with hints of red. Rare as such. *aU/UNC*

\$280 - \$300

Five Cent

- 1233 1980. Struck on a split planchet (1.45g). A little weak in parts. Scarce. *VF*

\$170 - \$180



- 1234 Ten Cent. 1988. Strike obstruction with a 5 Cent blank having obstructed the Obverse during striking, causing this to be struck on two planchets; Reverse and slight edge design on 10 Cent (5.73g) and a uniface 5 Cent blank with the Obverse design (2.83g). Very interesting and rare error that has amazingly not been separated, and only the second such example we have seen. *UNC*

\$2800 - \$3000

Twenty Cent

- 1235 1974. Both halves of a fully split planchet, 11.30g combined weight and fit together perfectly. Toned. Ex Downies Sep 1994, Lot 1429. *gVF*

\$130 - \$140

Fifty Cent



- 1236 1970 Captain Cook. Clipped planchet, missing 8% at top. PCGS graded MS 62 (39284867). Very scarce, particularly in this grade. *UNC/Ch.UNC*

\$800 - \$900



- 1237** 1976. Bonded die cap error mated pair. 50c struck and bonded into a die cap 50c coin, and the 50c which the die cap bond then struck to another coin. Unique and a most striking major error. (3 items total). *UNC*
- \$5800 - \$6000**

- 1238** 1978. Ramstrike error struck out of collar with even, high fins. Rare error for this date. *UNC*
- \$580 - \$600**



- 1239** 1981 Charles and Di Royal Wedding. Struck on a UK 50p planchet with slightly raised edges (13.59g). Rare and a striking error. *Ch.UNC*
- \$4000 - \$4500**

- 1240** 1983. Ramstrike error struck out of collar with even high fins. *Ch.UNC*
- \$580 - \$600**



- 1241** 1988 Bicentenary. Ramstrike error 50c, even high fins and lustre. PCGS graded MS 63 Partial Collar (38479159). Rare error for this date. Light tone. *Ch.UNC*
- \$900 - \$1000**



- 1242** 1994 Year of the Family. Struck on a 20 Cent planchet error (11.24g). Extremely rare if not unique. *UNC*
- \$2500 - \$2600**

- 1243** 2000 Millennium. Incuse Union Jack in flag. PCGS graded MS 61 (45666430). Light tone. Rare in this grade. *UNC*
- \$580 - \$600**

- 1244** 2000 Millennium. Incuse Union Jack in flag. PCGS graded MS 62 (37381751). Scarce this grade and high retail value. *UNC/Ch.UNC*
- \$600 - \$650**



- 1245** N/D. Trial strike featuring Parliament House and swans either side of a crest topped by a castle, with banner -For The Queen, The Law and The People-. No legend or date. Very rare and interesting with only a few examples known. *UNC*
- \$6000 - \$6500**

One Dollar

- 1246 2000 Mule. Struck with the 10 Cent Obverse design. Well-centred with nearly complete inner ring. Usual surface marks. *FINE*
\$280 - \$300

- 1247 2000 Mule. Struck with the 10 Cent Obverse design. Well-centred with some marks. Includes a standard \$1 for comparison. Scarce and a popular variety. *gVF/aEF*
\$450 - \$500



- 1248 2000. Mule, struck with the 10 Cent Obverse design. PCGS graded AU 50 (19515885). Scarce this nice, with some lustre and well-centered. *gEF/aUNC*
\$1200 - \$1400



- 1249 2020 Donation. Struck with Reverse Bullseye coloration error on Obverse. A nice clear example with coloured design intact. Very rare. *Ch.UNC*

\$2800 - \$3000



- 1250 N/D. Weak strike, with very little details visible except a slight impression of Queens face on Obverse and possibly the ribbon from 2001 Federation on Reverse. *aUNC*

\$220 - \$240

Two Dollar



- 1251 1992 Struck on a metal washer? (3.28g). With interrupted milling and magnetic blank. Possibly unique and very interesting. *UNC*
\$6500 - \$7000

- 1252 2006. Struck out of collar 1mm (6.54g) with slightly raised rim lip. Some Obverse scraping from striking. *aUNC*

\$220 - \$240



- 1253 2019 Police Remembrance. Struck with Reverse Bullseye coloration error on Obverse. A nice clear example with all coloured design intact. Very rare. *Ch.UNC*

\$3800 - \$4000



- 1254 2021 Wiggles Wags the Dog. Struck with Reverse Bullseye coloration error on Obverse. A nice clear example with coloured design intact. Very rare, and the only such example we have seen of this issue so far. *UNC/Ch.UNC*

\$5000 - \$5500

- 1255 N/D blank. Also 5 Cent 2002 struck off-centre 1mm with lip. (2 coins total). *VF-EF*
\$30 - \$40

Sets



- 1256 1991 Proof set with 1990 10c. Rare, with one sold in IAG S95 lot 660 for \$900 + comm. In box of issue, taped, some light marks. *FDC*
\$700 - \$750

Perth Mint Products

- 1257 1994 Australian Kookaburra 2 oz silver \$2. Perth NAA International Fair issue with gold-plated sovereign privy. Also 1995 Australian Kookaburra 2 oz silver Proof. 1927 Canberra privy. In cases with COAs. (2 items total). *UNC-FDC*
\$180 - \$200
- 1258 2005 Lunar Rooster 5 oz silver selectively gold-plated and coloured Proof issue. In wooden case of issue with COA (no outer box). Scarce. *FDC*
\$220 - \$240

One Dollar

- 1259 2000 Millennium: Earth coloured silver 1 oz. In box of issue (no COA). Marks to box. *FDC*
\$70 - \$80



- 1260 2000 Third Millennium First Day silver and gold bi-metal Proof (silver 5g/gold 8.4g). In box of issue with COA. *PROOF-LIKE*
\$650 - \$700

- 1261 2010 Treasures of Australia 1 oz silver Proof locket coin with mini floating gold nuggets, 2007 Australian SAS coloured 1 oz silver Proof (2). In boxes of issue with COA. High retail value. (3 items total). *FDC*
\$160 - \$180
- 1262 2022 QE II Platinum Jubilee 1oz silver Proof. In box of issue with COA. Popular issue. *FDC*
\$50 - \$60

Royal Australian Mint Products

- 1263 2021 The Wiggles coloured Unc scalloped 30 Cent 2 coin sets. In collector tins and shippers of issue. (2 items total). *UNC*
\$30 - \$40
- 1264 Assorted RAM issues: 1992 Space \$5 Proof, 1996 Don Bradman \$5 Proof, 1988 \$5 silver Proof (10), 1996 Decimal Currency \$1 Proof, RAM Unc \$1 packs 1995 Waltzing Matilda (C x8), 1996 Parkes (C x13), 1991 Ram 50 Cent (2), 1996 decimal set of 5 Unc 5C-\$1 (ex Baby Mint set). (41 items total). *UNC-FDC*
\$100 - \$120
- 1265 Assorted AC/DC issues, includes: 2018 silver nickel-plated coloured Proof Triangular \$5, 2023 silver frosted Unc \$1, 2020/2021 coloured Unc 20 Cent issues in card sleeves (three sets of 6). (20 items total). *UNC-FDC*
\$150 - \$160
- 1266 Assorted silver RAM issues: \$10 silver Proof 1991 Tas (2), 1988 Bicentenary (12), \$2 silver Proof 1988 Bicentenary (10), \$10 silver Unc 1988 Bicentenary (5). All in packs/boxes of issue. A little dusty with some marks/damage. (29 items total). *UNC-FDC*
\$280 - \$300

Fifty Cent

- 1267 2003 QE II 50 Yrs Coronation 50 Cent silver Proof issues. In boxes of issue with COAs. (3 items total). *FDC*
\$100 - \$120
- 1268 2006 Royal Collection, 2011 Royal Wedding selectively gold-plated sets of 2 Proof coins each. In wooden boxes with sleeves of issue. High retail value. (2 items total). *FDC*
\$130 - \$140
- 1269 2010 Melbourne Cup 150 Years selectively gold-plated set of 2 Proof coins. In box of issue. Retail for around \$450. *FDC*
\$130 - \$140
- 1270 2010 Melbourne Cup 150 Years selectively gold-plated set of 2 Proof coins. In box of issue. Retail for around \$450. *FDC*
\$130 - \$140

1271 2015 50 Years of RAM 2 coin set, 2019 50th Anniversary of the Dodecagon 50 Cent 5 coin set. In packs of issue. High retail. (2 items total). *UNC*

\$100 - \$120

1272 2022 QE II Platinum Jubilee 50 Cent silver Proof. In box of issue with COA. Popular issue with high retail. *FDC*

\$100 - \$120

1273 2022 Steam Power Australian Rail Heritage coloured Unc 7 coin set in folder, plus two 6-coin sets on cards. High retail value. (13 items total). *UNC*

\$140 - \$160

One Dollar

1274 1992 Barcelona Olympics in RAM Olympic Rings packs (15), 1993 Landcare C mintmark in RAM packs (50), and RAM visitors gallery packs (24). Marks, light tone. High catalogue value. (89 items total). *UNC*

\$160 - \$180

1275 1999 The Last Anzacs \$1 silver Proof. Also Aust Post 2008 Beijing Olympics coloured silver Proof Stamp-coin and stamp. Both in boxes of issue with COA. (2 items total). *FDC*

\$50 - \$60

1276 2016 Mob of Roos silver Proof 1 Dollar. No Mob of Roos silver Dollar was officially released for this year, however RAM records show 200 were produced. Rare as such. *FDC*

\$240 - \$260

1277 2018 Treasured Australian Stories coloured Unc 2 coin set. Also 2016 Play School 50 Cent coloured Unc 3 coin set. In packs of issue. High retail. (2 items total). *UNC*

\$50 - \$60

1278 2019 The Great Air Race England to Australia two sets of 8 \$1 coins in cards. In collector tins with COA. Retail for \$130 each. (2 items total). *UNC*

\$80 - \$100

1279 2021 Ginger Meggs coloured 2 coin set, 2021 RAAF, 2022 Dinosaurs 4 coin privy sets, 2021 Australian Penny copper 2 coin set and 2022 Henry Lawson 50 Cents 3 coin set. In packs of issue. (5 items total). *UNC*

\$70 - \$80

1280 2021 Great Aussie Coin Hunt 1 Dollar alphabet collection in folders (2; 1 full set, 1 missing G coin), 2019 Dollar Discovery A, U, S mintmark 3 coin sets in folders (2), 2019 RAM bags of 20 coins (2), 2023 Lunar Rabbit \$1 Unc 2 coin set and 2021 6 coin denomination set in old perspex holder. (8 items total). *UNC*

\$130 - \$140

1281 2022 ABC Yours for 90 Years silver Proof \$1 (2) in boxes, and 20 Cent Unc on card (2). (4 items total). *UNC*

\$100 - \$120

Two Dollar

1282 2020 Firefighters, 2021 Defending Country (6) C mintmark coloured \$2 on cards. Retail for approx \$50 each. (7 items total). *UNC*

\$70 - \$80

1283 2020 Tooth Fairy Kit with Unc \$2 (toned). Includes toothbrush, pen and chart. Low mintage with high retail. (2 items total). *UNC*

\$70 - \$80

1284 2020 Tooth Fairy Unc \$2 on card. Low mintage issue with high retail. *UNC*

\$70 - \$80

1285 2020 Tooth Fairy Unc \$2 on card. Low mintage issue with high retail. *UNC*

\$70 - \$80

1286 2020 Tooth Fairy Unc \$2 on card. Low mintage issue with high retail. *UNC*

\$70 - \$80

1287 2021 Defending Country C mintmark coloured \$2 on cards. Retail for approx \$50 each. (10 items total). *UNC*

\$100 - \$120

Five Dollar

1288 2011 Royal Collection Royal Visit \$5 Unc and CHOGM \$1 Unc (removed and in flip) in cards of issue. Also 2012 Australian Wheat \$1/20 Cent 2 coin set. In folder of issue. (3 items total). *UNC*

\$20 - \$30

1289 2021 Milky Way coloured silver Proof Domed issue. In box of issue with COA. High retail value. *UNC/Ch.UNC*

\$140 - \$160

Ten Dollar

1290 1986 State Series SA Unc silver \$10 issues, in original RAM packs with slips (20g .925 silver), a little sticky from storage. (20 items total). *UNC*

\$280 - \$300

1291 1989, 1990, 1991, 1992 The Birds of Australia silver Piedfort Proof issues. In boxes of issue with COA (some marks as is usual for this issue). (4 items total). *FDC*

\$150 - \$160



- 1292 1989-1994 The Birds of Australia silver Piedfort Proof 6 coin set. In single hinged wooden case of issue with COA (broken). FDC**

\$280 - \$300

- 1293 1989 (3), 1991 (3) The Birds of Australia silver Piedfort Proof issues. Also 1989 (2), 1990, 1992 silver standard Proof issues. In boxes of issue with COA (some marks/minor damage as is usual for this issue). (10 items total). FDC**

\$280 - \$300

- 1294 1994-96 Australia's Olympic Heritage \$10 silver sets. One full 6 coin set and one 1994/95 4 coin set only (missing last 2 coins). In boxes of issue with COA. (2 items total). UNC**

\$150 - \$160

- 1295 1999, 2000, 2001 Millennium Coin Proof series. The Past, Present and Future bi-metal issues in single case. Outer case damaged/dirty, inner boxes inside case in as-new condition with all COAs. Scarce and collectable set, catalogues at \$440. FDC**

\$130 - \$140

Sets

- 1296 1966 The Holey Dollar green card with 1 and 2 Cent. Some light marks. (4 items total). UNC**

\$130 - \$140

- 1297 1989 Masterpieces in Silver: 50 Cent Collection (3.37 oz TSW). In box (environmental damage) with COA. FDC**

\$80 - \$100



- 1298 1993, 1994 Masterpieces in Silver: The Explorers Part I and II (10.64 oz silver total). In boxes of issue with COA (environmental damage). (2 items total). FDC**

\$340 - \$360

- 1299 1997 Masterpieces in Silver Opening of the Continent (5.32 oz), 2000 Masterpieces in Art (4.67 oz) Masterpieces in Silver silver Proof coin sets. In box of issue with COA (former marked, latter still sealed in plastic). (2 items total). FDC**

\$320 - \$340

- 1300 1998 Masterpieces in Silver Milestones (4.60 oz), 1999 Memories (1.29 oz) silver Proof coin sets. In boxes of issue with COA (marks/ minor damage). (2 items total). FDC**

\$180 - \$200

- 1301 2000 Masterpieces in Silver Monarchs (3.68 oz), 2004 1 Dollar 20 Yrs (2.51 oz) silver Proof coin sets. In boxes of issue with COA (marks/ former missing outer box). (2 items total). FDC**

\$190 - \$200

- 1302 2001 Masterpieces in Silver: Federation (7 oz silver). In box of issue, still sealed in plastic. Retail for approx \$220. FDC**

\$220 - \$240

- 1303 2003 Masterpieces in Silver: Port Phillip Patterns Proof 4 coin set (3.99 oz silver). In box of issue with COA (marks). FDC**

\$130 - \$140



- 1304 2000 Sydney Olympics silver Proof collection of 16 1 oz silver coins. In jarrah box of issue with COA. High retail value. FDC**

\$450 - \$500

- 1305 2015 Anzacs Remembered 20 Cents 14 coin collections in folders (no 1 Dollars). (2 items total). UNC**

\$50 - \$60

- 1306 2015, 2016, 2017 Anzac 20/25 Cents 14 coin collections in folders. (3 items total). UNC**

\$90 - \$100

- 1307 2016 Changeover In Come The Dollars 6 coin Unc set, 2021 Ginger Meggs coloured silver Unc 2 coin set. In boxes of issue. (2 items total). UNC**

\$90 - \$100

Mint Sets

- 1308 1966 Mint set in green and white RAM card. Coins toned, card slightly damaged with price stamp and staples. UNC**

\$50 - \$60

- 1309 1966 Mint set. In dark blue RAM vinyl wallet. Light tone. *UNC*
\$90 - \$100
- 1310 1966 Mint sets; in black and green Reserve Bank wallets. Light tone. (2 items total). *UNC*
\$100 - \$120
- 1311 1969, 1970 Mint sets in vinyl folders of issue. Some tone. (2 items total). *UNC*
\$50 - \$60
- 1312 1971, 1973, 1974 Mint sets in vinyl folders of issue. Some tone. (3 items total). *UNC*
\$90 - \$100
- 1313 1971, 1972, 1973, 1974 Mint sets. In vinyl wallets of issue. Copper toned, some pages a little sticky. High catalogue value. (4 items total). *UNC*
\$170 - \$180
- 1314 1975, 1976, 1977, 1979, 1980, 1981, 1982, 1983 Mint sets. In vinyl wallets of issue. Copper toned in early few, some pages sticky. High catalogue value. (8 items total). *UNC*
\$100 - \$120
- 1315 1984 (yellow), 1985, 1986, 1987, 1988, 1989, 1990 Mint sets. Catalogue at \$310. (8 items total). *UNC*
\$100 - \$120
- 1316 1992, 1993, 1994, 1995, 1996, 1997 Mint sets. Catalogue at \$445. (6 items total). *UNC*
\$110 - \$120
- 1317 1998, 1999, 2000, 2001, 2002, 2003 Mint sets. Catalogue at \$415. (7 items total). *UNC*
\$110 - \$120
- 1318 2005, 2006, 2007, 2008, 2009, 2010, 2011 Mint sets. Catalogue at \$505. (7 items total). *UNC*
\$150 - \$160
- 1319 2012 Mint set. With hyper-metallic colour 50 Cent. Catalogues at \$295. *UNC*
\$100 - \$110
- 1320 2013 Mint set. With hyper-metallic colour 20 Cent. Catalogues at \$210. *UNC*
\$80 - \$100
- 1321 2014 Mint set. With hyper-metallic colour 1 Dollar. Catalogues at \$210. *UNC*
\$80 - \$100
- 1322 2015, 2016, 2017, 2018 Mint sets. Catalogues at \$335. (4 items total). *UNC*
\$100 - \$120
- 1323 2019, 2020, 2021, 2022 Mint sets. Catalogues at \$220. (4 items total). *UNC*
\$70 - \$80
- 1324 2022, 2023 Mint sets, 2021 (missing token), 2022 Baby Mint sets. In packs of issue. (4 items total). *UNC*
\$50 - \$60

Proof Sets

- 1325 1966 Proof set of 6; 1 Cent to Round 50 Cent. Some filming/tone. Protective sheet taped to the inside of the original dark blue case. *FDC*
\$140 - \$160



- 1326 1966 Proof set. An almost-perfect set, with just a touch of tone to the 10 Cent. In light blue case of issue, unmarked. *FDC*

\$260 - \$280



- 1327 1966 Proof set of 6; 1 Cent to Round 50 Cent. All PCGS graded PR 69 RD/DCAM (13300091, 27720874, 38750544, 39278077, 45315714, 80320015). A practically perfect, unmarked set and rare as such. With original light blue case (good condition with just a few minor marks). (Total 6 coins and case). *FDC*

\$1300 - \$1400

- 1328 1969 Proof set. With foams. Nice set with no tone, 2 and 10 Cent turned. *FDC*
\$100 - \$120
- 1329 1972 Proof set. In case with foams and COA. Catalogues at \$310. *FDC*
\$90 - \$100
- 1330 1974, 1975, 1976 Proof sets. With foams (marked), former missing COA but no tone. (3 items total). *FDC*
\$100 - \$120
- 1331 1989 (2), 1992 (2), 1996 Proof sets. Dusty with some marks. (5 items total). *FDC*
\$130 - \$140

- 1332 1989 (2), 1992 (2), 1996 (2) Proof sets. Dusty with some marks. (6 items total). *FDC*
\$150 - \$160
- 1333 1992, 1997, 2000 Proof sets. Catalogue at \$445. (3 items total). *FDC*
\$150 - \$160
- 1334 1997 Baby Proof set. The rarest of this series, catalogues at \$999. *FDC*
\$280 - \$300
- 1335 2001, 2002 Baby Proof sets. The latter missing token and both missing coin capsules. In boxes of issue (a few marks). (2 items total). *FDC*
\$50 - \$60
- 1336 2003 Fine Silver Proof Year set. In case/box of issue with COA (marks). *FDC*
\$90 - \$100
- 1337 2012 Proof set. With selectively gold-plated 50 Cent (light tone). Minor marks to box. High catalogue value. *FDC*
\$50 - \$60
- 1338 2015, 2016 Proof sets. In boxes of issue (light marks). High retail value. (2 items total). *FDC*
\$240 - \$260
- 1339 2016, 2018 Baby Proof sets. In boxes of issue (a few marks). (2 items total). *FDC*
\$100 - \$120
- 1340 2017, 2018, 2019 Proof sets. In boxes of issue. High retail value. (3 items total). *FDC*
\$130 - \$140
- 1341 2020, 2021, 2022 Baby Proof sets. In boxes of issue. (3 items total). *FDC*
\$180 - \$200
- 1342 2021, 2022, 2023 Proof sets. In boxes of issue (a few marks). (3 items total). *FDC*
\$100 - \$120

ANDA Show Products

- 1343 2022 Brisbane ANDA Money Expo: PNC First Day Covers matching number trio: Kokoda Trail Campaign 60th Anniversary with \$1, Australia's Frontline Workers with coloured \$2, Australian Ambulance Service with coloured \$2. Only 750 issued, overprinted and numbered. *UNC*
\$50 - \$60
- 1344 2022 Melbourne ANDA Money Expo: PNC First Day Covers matching number trio: The Queens Platinum Jubilee with Jubilee 50 Cent, The Queens Platinum Jubilee with Jubilee Dollar, Graeme Base Animalia with coloured 20 Cent. Only 750 issued, overprinted and numbered. *UNC*
\$50 - \$60

- 1345 2022 Sydney ANDA Money Expo PNC First Day Covers matching number trio; 150 Years Overland Telegraph Completion (RAM 1 Dollar and PM 1 Dollar issues) and Einstein Wallal Centenary with 1 Dollar. Overprinted, with matching numbers. Limited issue of only 750. (3 items total). *UNC*
\$50 - \$60
- 1346 2022 Sydney ANDA Money Expo PNC First Day Covers matching number trio; 150 Years Overland Telegraph Completion (RAM 1 Dollar and PM 1 Dollar issues) and Einstein Wallal Centenary with 1 Dollar. Overprinted, with matching numbers. Limited issue of only 750. (3 items total). *UNC*
\$50 - \$60
- 1347 2022 Sydney ANDA Money Expo PNC First Day Covers matching number trio; 150 Years Overland Telegraph Completion (RAM 1 Dollar and PM 1 Dollar issues) and Einstein Wallal Centenary with 1 Dollar. Overprinted, with matching numbers. Limited issue of only 750. (3 items total). *UNC*
\$50 - \$60
- 1348 2022 Sydney ANDA Money Expo PNC First Day Covers matching number trio; 150 Years Overland Telegraph Completion (RAM 1 Dollar and PM 1 Dollar issues) and Einstein Wallal Centenary with 1 Dollar. Overprinted, with matching numbers. Limited issue of only 750. (3 items total). *UNC*
\$50 - \$60
- 1349 2023 Brisbane ANDA Money Expo PNC matching number trio; AC/DC with Black Ice and Flick of the Switch coloured 20 Cents, and Creatures of the Deep 1 Dollar with envelope privy. All overprinted no 194/500. Retail for \$120. (3 items total). *UNC*
\$80 - \$100
- 1350 2023 Brisbane ANDA Money Expo PNC matching number trio; AC/DC with Black Ice and Flick of the Switch coloured 20 Cents, and Creatures of the Deep 1 Dollar with envelope privy. All overprinted no 195/500. Retail for \$120. (3 items total). *UNC*
\$80 - \$100
- 1351 2023 Brisbane ANDA Money Expo PNC matching number trio; AC/DC with Black Ice and Flick of the Switch coloured 20 Cents, and Creatures of the Deep 1 Dollar with envelope privy. All overprinted no 196/500. Retail for \$120. (3 items total). *UNC*
\$80 - \$100
- 1352 2023 Brisbane ANDA Money Expo PNC matching number trio; AC/DC with Black Ice and Flick of the Switch coloured 20 Cents, and Creatures of the Deep 1 Dollar with envelope privy. All overprinted no 197/500. Retail for \$120. (3 items total). *UNC*
\$80 - \$100

- 1353 2023 Brisbane ANDA Money Expo PNC matching number trio; AC/DC with Black Ice and Flick of the Switch coloured 20 Cents, and Creatures of the Deep 1 Dollar with envelope privy. All overprinted no 197/500. Retail for \$120. (3 items total). *UNC*

\$80 - \$100



- 1354 2023 Melbourne ANDA Money Expo PNC Lunar Rabbit First Day cover with 1 Dollar, consecutive pair. Overprinted and numbered 299/500 and 300/500. (2 items total). *UNC*

\$50 - \$60

- 1355 2023 Melbourne ANDA Money Expo PNC Lunar Rabbit First Day cover with 1 Dollar, consecutive pair. Overprinted and numbered 301/500 and 302/500. (2 items total). *UNC*

\$50 - \$60

- 1356 2023 Melbourne ANDA Money Expo PNC Lunar Rabbit First Day cover with 1 Dollar. Overprinted and numbered 297/500. *UNC*

\$30 - \$40

- 1357 2023 Melbourne ANDA Money Expo PNC Lunar Rabbit First Day cover with 1 Dollar. Overprinted and numbered 298/500. *UNC*

\$30 - \$40

- 1358 2023 Perth ANDA Money Expo matched numbered pair of AC/DC PNC First Day Covers; Powerage/Blow Up Your Video with coloured 20 Cent. Both overprinted and numbered No 321/500. Limited issue. *UNC*

\$80 - \$100

- 1359 2023 Perth ANDA Money Expo matched numbered pair of AC/DC PNC First Day Covers; Powerage/Blow Up Your Video with coloured 20 Cent. Both overprinted and numbered No 322/500. Limited issue. *UNC*

\$80 - \$100

- 1360 2023 Perth ANDA Money Expo matched numbered pair of AC/DC PNC First Day Covers; Powerage/Blow Up Your Video with coloured 20 Cent. Both overprinted and numbered No 323/500. Limited issue. *UNC*

\$80 - \$100

- 1361 2023 Perth ANDA Money Expo matched numbered pair of AC/DC PNC First Day Covers; Powerage/Blow Up Your Video with coloured 20 Cent. Both overprinted and numbered No 324/500. Limited issue. *UNC*

\$80 - \$100

- 1362 2023 Perth ANDA Money Expo matched numbered pair of AC/DC PNC First Day Covers; Powerage/Blow Up Your Video with coloured 20 Cent. Both overprinted and numbered No 325/500. Limited issue. *UNC*

\$80 - \$100

One Dollar

- 1363 2021 Brisbane ANDA Money Expo Australian Koala coloured silver Proof. Also NZ 2021 Discover New Zealand Kowhai coloured silver Proof, by NZ Post/Reserve Bank. In boxes of issue with COA. (2 items total). *FDC*

\$50 - \$60

- 1364 2023 ANDA Brisbane Money Expo Australian Kookaburra 1 oz silver 1 Dollar with Brolga privy mark. On card by The Perth Mint. Limited issue of 2000. *UNC*

\$70 - \$80

- 1365 2023 ANDA Brisbane Money Expo Australian Kookaburra 1 oz silver 1 Dollar with Brolga privy mark. On card by The Perth Mint. Limited issue of 2000. *UNC*

\$70 - \$80

- 1366 2023 ANDA Brisbane Money Expo Australian Kookaburra 1 oz silver 1 Dollar with Brolga privy mark. On card by The Perth Mint. Limited issue of 2000. *UNC*

\$70 - \$80

- 1367 2023 ANDA Brisbane Money Expo Australian Kookaburra 1 oz silver 1 Dollar with Brolga privy mark. On card by The Perth Mint. Limited issue of 2000. *UNC*

\$70 - \$80

- 1368 2023 Melbourne ANDA Money Expo Australian Kookaburra 1 oz silver with coloured Helmeted Honeyeater privy mark. In overprinted card. *UNC*

\$80 - \$100

- 1369 2023 Melbourne ANDA Money Expo Australian Kookaburra 1 oz silver with coloured Helmeted Honeyeater privy mark. In overprinted card. *UNC*

\$80 - \$100

- 1370 2023 Melbourne ANDA Money Expo Australian Kookaburra 1 oz silver with coloured Helmeted Honeyeater privy mark. In overprinted card. *UNC*

\$80 - \$100

- 1371 2023 Melbourne ANDA Money Expo Australian Kookaburra 1 oz silver with coloured Helmeted Honeyeater privy mark. In overprinted card. *UNC*

\$80 - \$100

- 1372 2023 Melbourne ANDA Money Expo Australian Kookaburra 1 oz silver with coloured Helmeted Honeyeater privy mark. In overprinted card. *UNC*
- \$80 - \$100

Two Dollar

- 1373 2018 Sydney ANDA Money Expo 30 Yrs Aboriginal Elder \$2 Proof with S privy mark. In box of issue with COA. Retail for approx \$200. *FDC*
- \$50 - \$60

Note Printing Australia (NPA) Issues

- 1374 1989 Five Shillings Vignette of unissued 1946 back design on original silk-fibre paper. Uniface. No 2122 and 2123 of 20000 produced. Also 2 Dollars 1988 general issue in green folder. In folders of issue. (3 items total). *UNC*
- \$30 - \$40

Two Dollar

- 1375 1988 Australian Currency folder with \$2 Johnston-Fraser LQG note (R 89L) and \$2 silver Proof 1988 coin. Note with part RH selvedge. Limited issue of only 500 at NAA Sydney Coin Fair. Also Standard \$2 folder (R 89) with \$2 Unc coin. (2 items total). *UNC-FDC*
- \$80 - \$100

Five Dollar

- 1376 1990 Fraser-Higgins Uncut Block of Four (2). One with top and side selvedge and low serials 000021, the other with side selvedge and low serials 000771. Some minor handling and a touch of paper tone. (2 items total). *UNC*
- \$70 - \$80
- 1377 1992 Fraser-Cole Uncut Vertical Pair and Block of Four, also 10 Dollars 1991 Uncut Block of Four. International Coin Fair issues, with a red overprint the 5 Dollars. The Blocks of Four with side selvedge. Catalogue at \$270. (3 items total). *UNC*
- \$110 - \$120
- 1378 1992 polymer Fraser-Cole dated issues (R 214). Dark green, from collector folders (notes only). Consecutive run of 9. *UNC*
- \$80 - \$100
- 1379 1995 polymer Fraser-Evans AA 95 (R 217AA). NPA Lowest prefix from collector folders (undated). Consecutive run of 5. *UNC*
- \$130 - \$140

- 1380 1995, 1996 Deluxe Low-numbered dated single note folders; AA 95, AA 96 (marks) and \$10 1996 AA 96. Also 1993 First Day of Issue 2 note folder, with dated First/Last prefix serials AA93/MRR. All black serials. Some marks. (4 items total). *UNC*
- \$160 - \$180

- 1381 1996 polymer Signatures 2-note folders (consecutive pair). Also 20 Dollar 1994 Hargrave Centenary black overprinted note from collector folder (note only). (3 items total). *UNC*
- \$70 - \$80

Ten Dollar

- 1382 1988 Johnston-Fraser AA 00 (R 310). First NPA issued prefix. Consecutive run of 5. Also, AA 01 standard collector pair, AA 04 trio and WM 95 red serials from Waltzing Matilda portfolio. From collector folders (notes only). (11 notes total). *UNC*
- \$450 - \$500
- 1383 1988 polymer Johnston-Fraser AA 00 (pair) and AA 23 (pair and single) (R 310). NPA issued First and Last prefixes. Ex collector folders (notes only). (5 notes total). *UNC*
- \$240 - \$260



- 1384 1988 polymer Johnston-Fraser AA 00 Staff presentation folder with pair of low-numbered First Prefix notes. Catalogues at \$800. Scarce. *UNC*
- \$360 - \$380
- 1385 1991 Fraser-Cole Uncut Block of Four. Melbourne Coin Fair issue. In overprinted folder of issue, with bottom and side selvedge. Catalogues at \$120. *UNC*
- \$70 - \$80
- 1386 1993/1998 ANDA Blue and Grey Tanners 4 note folder, with matching serials JJ93/JK93/AK98/AJ98 772624. *UNC*
- \$70 - \$80

Twenty Dollar

- | | |
|--|--|
| <p>1387 1991 Fraser-Cole AAA (R 413i). NPA issued First prefix. Light handling. Consecutive pair. <i>aU/UNC</i></p> <p style="text-align: right;">\$90 - \$100</p> <p>1388 1991 Fraser-Cole AAA (R 413i). NPA issued First prefix. Consecutive pair. <i>UNC</i></p> <p style="text-align: right;">\$110 - \$120</p> <p>1389 1991 Fraser-Cole AAA (R 413i) and 1993 Fraser-Evans AAA (R 415i). NPA issued First prefixes. Light handling. (2 notes total). <i>UNC</i></p> <p style="text-align: right;">\$150 - \$160</p> <p>1390 1993 Fraser-Cole 80th Anniversary red serials M 001610 Coin Fair issue. In folder of issue. <i>UNC</i></p> <p style="text-align: right;">\$50 - \$60</p> <p>1391 1993 Fraser-Cole 80th Anniversary red serials mail order issue. Consecutive pair. In folders of issue. (2 items total). <i>UNC</i></p> <p style="text-align: right;">\$70 - \$80</p> <p>1392 1993 Fraser-Cole uncut Vertical Pair. Melbourne Coin Fair issue. Very low matching gold serial numbers A/B 000048. With bottom selvedge, paper toned down LH edge. Catalogues at \$460. <i>UNC</i></p> <p style="text-align: right;">\$130 - \$140</p> <p>1393 1993 Fraser-Cole Uncut Block of Four with red serials and top selvedge. Also 5 Dollars 1996 polymer Fraser-Evans Uncut Block of Four with black serials and bottom/side selvedge, low serials 000356 and 10 Dollars 1997 MacFarlane-Evans Vertical pair with blue serials and bottom selvedge (Melbourne Coin Fair issue). (3 items total). <i>UNC</i></p> <p style="text-align: right;">\$170 - \$180</p> <p>1394 1997 Sir Charles Kingsford-Smith note and coin portfolio; contains an overprinted Last Prefix Fraser-Evans ADK \$20 note and a silver Proof 1 Dollar. In cardboard shippers. Catalogue at \$220 each. (2 items total). <i>UNC-FDC</i></p> <p style="text-align: right;">\$150 - \$160</p> | <p>1397 1993 Fraser-Evans WZZ (R 515ii). NPA issued Last prefix. Consecutive pair. <i>UNC</i></p> <p style="text-align: right;">\$180 - \$200</p> <p>1398 1994 Fraser-Evans Uncut Block of Four with black serials A/B/C/D 000591 and side selvedge. Catalogues at \$440. <i>UNC</i></p> <p style="text-align: right;">\$160 - \$180</p> <p>1399 1995 First and Last single dated note folders. All with low-numbered AA 95 serials, in folders of issue. Catalogue at \$720. (3 items total). <i>UNC</i></p> <p style="text-align: right;">\$240 - \$260</p> <p>1400 1995 Howard Florey \$50 with black serials plus 10 stamps portfolio, \$10 polymer 1995 Waltzing Matilda with red serials and phonecard portfolio. Catalogues at \$340. (2 items total). <i>UNC</i></p> <p style="text-align: right;">\$110 - \$120</p> |
|--|--|

Sets

- | | |
|---|--|
| <p>1401 1988 Bicentennial Coin and Note Collection, Melbourne Coin Fair issue. Contains \$2 coin and note, \$5 bronze coin and paper note, \$10 silver coin and paper note. In grey album of issue. Retail for approx \$100. <i>UNC-FDC</i></p> <p style="text-align: right;">\$50 - \$60</p> | <p>1402 1988 Bicentennial Coin and Note Collection (2). Contains \$2 Coin, \$2 Paper Banknote, \$5 Bronze Coin, \$5 Paper Banknote, \$10 Silver Coin and \$10 Paper Banknote. One standard and one Melbourne Coin Show issue. In grey albums of issue (marks). Retail for approx \$100 each. (2 items total). <i>UNC-FDC</i></p> <p style="text-align: right;">\$100 - \$120</p> |
|---|--|

Fifty Dollar

- | | |
|---|--|
| <p>1395 1993 Fraser-Evans FAA (R 515i). NPA issued First prefix. Consecutive pair. <i>UNC</i></p> <p style="text-align: right;">\$240 - \$260</p> <p>1396 1993 Fraser-Evans FAA/WZZ (R 515i/ii). NPA issued First and Last prefix pair with matching serials; FAA/WZZ 999167. (2 notes total). <i>UNC</i></p> <p style="text-align: right;">\$240 - \$260</p> | <p>1403 1991 Coombs-Wilson NPA Last Prefix set of four notes with last 4 digits matching; AH/69, HK/68, TD/10, WA/62 ---224. From 25th Anniversary set (notes only), with flicks as usual for this issue. (4 notes total). <i>aU/UNC</i></p> <p style="text-align: right;">\$2300 - \$2400</p> |
|---|--|





- 1404** 1991 25th Anniversary set of 8 NPA Last Prefix Decimal/First Prefix Predecimal issues. Includes 10 Shillings AH/69, 1 Pound HK/68, 5 Pounds TD/10, 10 Pounds WA/62, \$1 AAA, \$2 FAA, \$10 SAA and \$20 XAA. Flicks as always with these issues. In booklet and slipcover of issue, set no 142/800. Catalogues at \$7500. *UNC*

\$3800 - \$4000



- 1405** 1994 Triple Anniversary set of three First Prefix notes \$5 NAA, \$50 YAA and \$100 ZAA with matching serials 000212. In hardcover book and slip of issue, no 171/800. Very scarce. *UNC*

\$1300 - \$1400

- 1406** 1994 Annual Dated Deluxe Low-numbered \$5 and \$10 set of folders, with matching black serials. Catalogues at \$220. (2 items total). *UNC*

\$80 - \$100

- 1407** 1995 Annual Dated Deluxe Low-numbered \$5, \$10 and \$20 set of three folders, with matching black serials. Catalogues at \$450. (3 items total). *UNC*

\$150 - \$160

- 1408** 1996 Deluxe Dated set of 4 Fraser-Evans note issues with matching low-numbered serials; \$5, \$10, \$20, \$50 AA96 002250. In folders of issue. High catalogue value. (4 items total). *UNC*

\$240 - \$260

- 1409** 1996 Australian Polymer Presentation set of 5 notes, all with overprint and very low matching serials OO 96 000081. In collector portfolio of issue. Catalogues at \$1000. *UNC*

\$350 - \$400

- 1410** 1997 Australian Note and Coin Annual Collection in book/folder, 5 notes \$5-\$100 all ZZ 97 and 5 Proof coins. Catalogues at \$630. *UNC-FDC*

\$280 - \$300

- 1411** 1998 Deluxe Dated low-numbered note folder of 5 notes, all with matching black serials AA98 002098. In NPA booklet of issue. Catalogues at \$840. *UNC*

\$280 - \$300

Jewellery and Related



- 1412** Antique silver suite of Collar, Locket with extender, Brooch, Earrings and Bangle with rose and green gold overlay. The collar is 51cm in length and tapers from 24cm to 30cm wide and the chain secured by a large bolt ring. Total weight 173.09g. All handcrafted, circa 1880 and in excellent condition. No hallmarks, in worn/damaged case. Rare. *Antique*

\$11000 - \$12000

- 1413** Depose antique heptagonal 14ct gold pocket watch with enamel face and flower vase design on back. Hinge pin missing from back, graffiti on inner case, not working. Total weight of piece 17.11g. *Antique*

\$240 - \$260

- 1414** 1918S George V Sovereign (aEF) in plain 9ct gold frame (0.89g) on 18ct gold fine box chain (5.49g). *Estate*

\$900 - \$1000

- 1415** Moissanite solitaire ring (stone glued in). Stamped 585, total weight 1.90g. *Estate*

\$90 - \$100

1416 Small selection of Estate ladies rings; Diamond solitaire (approx 0.10ct) ring in 9ct gold (1.9g), Blue Parti Sapphire (synthetic) solitaire ring in 18ct white gold (2.74g), Emerald and two diamond ring in 18ct gold (2.99g) and a dress ring with low-grade blue Sapphire cluster setting in plated silver (broken, missing 2 stones, 4.29g). (4 items total). *Estate*

\$400 - \$450

1417 Three eternity bands: Sapphire and Diamond curved eternity band in 18ct gold (4.83g), diamond eternity band with 5 tiny diamonds in 18ct gold (3.61g), diamond eternity band with 5 tiny diamonds in 18ct gold (3.42g). (3 items total). *As New*

\$700 - \$750

1418 Goldmark three stone lab-grown diamond ring in 18ct white gold (approx 0.50ct total), (6.63g total weight of piece). In box. *Estate*

\$700 - \$750

1419 Pretty vintage Diamond dress ring with 0.25ct centre diamond and smaller surrounding diamonds in 14ct gold. Total weight 2.09g. *Antique*

\$220 - \$240

1420 Diamond Pendant with a 0.34ct (E/SI2) round solitaire with 18ct gold bale, stamped RAND 750. Also includes an 18ct gold chain (48cm). With Diamond Certification Lab Australia certificate and Provenance Report. (Total weight 4.07g). High retail value. *As New*

\$1100 - \$1200



1421 Ladies Diamond ring, made up of central 0.40ct solitaire with shoulder diamonds, and matching diamond wedder on one side and an eternity band with diamonds on the other, all in 18ct gold and soldered together to form a single ring. One marquise cut diamond missing, stamped AS (maker). (Total ring weight 10.29g). *Estate*

\$1100 - \$1200

1422 Silver Pandora bracelet with 14 charms/ rondells, plus two (non-Pandora) beads. High retail value (57g total). *Estate*

\$130 - \$140

1423 Silver mens curb-link bracelet (70gm). Slightly tarnished, possibly by design. Stamped ITALY 925. *As New*

\$90 - \$100

1424 Hollow 9ct curb link bracelet, stamped Roda (14.71g). Good condition with minor wear. *Estate*

\$450 - \$500

1425 Fancy 22ct gold twisted rope chain approx 63cm (24.74g). Repaired link. *Estate*

\$1600 - \$1700

1426 Bvlgari B.Zero1 style hinged oval bangle in 18ct yellow gold and stainless steel 7mm, with BVLGARI stamped twice around each edge in large letters, missing one clasp pin. Has some hallmarks but not the makers mark. Total weight 29.39g. High retail value. *Estate*

\$600 - \$650

1427 LANVIN sterling silver money clip, with matte stippled design (26gm). Stamped Lanvin Germany 925. In box of issue. *As New*

\$100 - \$120

1428 Silver Cufflinks and Tie clip with banded Mother-of-Pearl inserts (.925). In case. *As New*

\$40 - \$50

1429 Square Cufflinks with Red Carnelian insert surrounded by 40 grain-set diamonds in 18ct gold (14.07gms). *As New*

\$800 - \$850



1430 Beautiful Art Deco style Diamond bracelet set in 18ct white gold, with 16.80cts of Diamonds total, all are top quality stones. With valuation from independent and certified valuer for \$69,000. *As New*

\$23000 - \$24000

1431 Pale green cabochon low-grade Jade dress ring in gold-plated filigree setting (bent, no stamp) (total weight 6.06g) and Opal pendant on 9ct gold chain (total weight 3.86g). (2 items total). *Estate*

\$130 - \$140

1432 Gold chain and matching bracelet made up of sections of 18ct yellow gold curb-link chain and silver belcher link chain with tiny gold nuggets soldered to the inside of most links plus an 18ct gold clasp. Also a small round frame with tiny gold chips floating inside attached to the necklace. Total weight 70g. *Estate*

\$3800 - \$4000

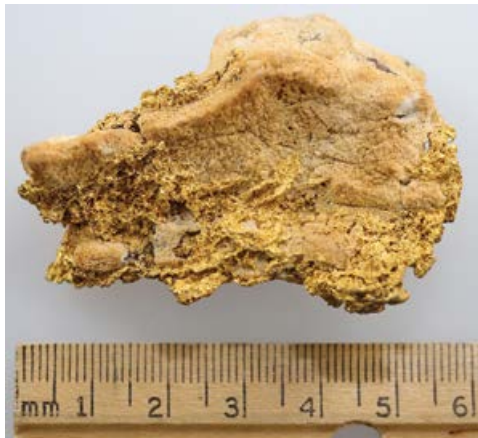

- 1433** Natural gold nugget embedded in natural stone/quartz. Estimated at approximately 1 oz gold (not assayed).

\$3100 - \$3200

Medals & Medallions

- 1439** China marriage charm/medallion in bronze N/D (68mm). Traditionally given to young brides as wedding gifts for sex education; mixiqian in chinese. Depicts the characters for Wind, Flowers, Snow, Moon on one side, with the other depicts four couples in various sexual positions. Scarce. *VF*
\$70 - \$80
- 1440** Andor Meszaros bronze and sterling silver James Cook Bicentenary National Trust of Australia (Victoria) medallion pair (64mm each). Struck by Stokes, in cases of issue. (2 items total). *UNC*
\$130 - \$140



- 1441** Captain James Cook memorial medal (1784), in bronze (43mm) by L. Pingo for the Royal Society. Brown with underlying red lustre. Scarce. *UNC*
\$1200 - \$1400



- 1442** HMAS Sydney, Bartolomeo Colleoni Medal (oxidised silver) 19-7-1940 (58mm) by Amor (C.1940/2). Obverse; HMAS Sydney advancing at full speed with the smoking and disabled Italian cruiser, Bartolomeo Colleoni, in background, Reverse; a representation of the plaque presented by the City of Sydney to HMAS Sydney, impressed on edge -P.R STEGGALL ERA IV DN 22752-. Slight scuff on ships bow. Rare. *aU/UNC*
\$1200 - \$1400



- 1443** Melbourne Eight Hours Aniversary Committee 888 (sic) silver medallion 1900 (25-34mm- with surround) (S.439). Reverse inscribed to J. Sindrey (member of organising committee, each of whom were issued with a distinct mounted and named badge). A rare presentation piece. *UNC*
\$2300 - \$2400

Numismatic Collecting Supplies

- 1434** Australian 2 Dollar collectors folders (EMPTY) 1988-2021 (6), Empty coin roll tubes (10 x \$2, 10 x 50 C), Australian Coin Review issues Jan 1982 Vol 18, no 7, Jan 1986 Vol 22, no 7, bag of assorted tokens, medallions and keyrings. *N/A*
\$40 - \$50
- 1435** Empty coin albums: Whitman Halfpenny, Penny (2), Halfpenny vinyl, Dansco press-in Three/Sixpence, 50 Cents. Some damaged. (6 items total). *USED*
\$20 - \$30
- 1436** PCGS plastic storage cases, each holds 20 slabbed coins. Old tape/stickers, wear and marks as usual. (3 items total). *USED*
\$20 - \$30
- 1437** PCGS plastic storage cases, each holds 20 slabbed coins. Old tape/stickers, wear and marks as usual. (3 items total). *USED*
\$20 - \$30

SESSION 3 - Lot 1438 - 2100 : Thursday 5th October
Live Auction Starts at 7pm AEDST

Australian Tokens

- 1438** Sheet of assorted tokens and medallions, includes Campbell, J, Dublin Pantheon Halfpenny 1799, Cornish Penny 1811, W. Bateman 1855, Holloway 1858, Royal medallions and others. Also includes two GB Cartwheel Pennies 1797 (worn). (20 items total). *POOR-EF*
\$240 - \$260



- 1444** Great Britain William IV gold Proof Coronation medallion 1831 (33.5mm), 27.74g, plain edge (22ct). Obv William IV bare headed right -Crowned Sep 8 1831-, Rev Queen Consort Adelaide. By Chief engraver William Wyon at Royal (Tower Hill) Mint, London. A few minor marks. A similar example sold recently in October 2022 at Spink London (auction 22007 Lot 607) for 9,000 Pounds. Very rare and superb, with only 965 gold examples made. *aFDC*

\$2800 - \$3000

Australian Pre Federation Banknotes

- 1449** The Union Bank of Australia Bank Ltd, Brunswick Vic cheque book, with 10 stubs (dated 1929) and 20 unfilled cheques. A few marks. Also includes cheques: English, Scottish and Australia Bank Ltd, Box Hill Vic for 5 pds, 10 Sh (25-7-1938) and National Bank of Australasia Preston Vic for 4 pds, 15 Sh (26-7-1938). Folds. (3 items total). *F-aVF*

\$40 - \$50

- 1450** Van Diemens Land Commissariat Office Bill of Exchange for 100 Pounds, Hobart Town 10-02-1836. For Whitehall London by S. Clayton Sculpt, no 6289, signed on front and back. Torn at top right, creased and paper toned. With tag as sold previously for \$24,000! *aVF*

\$800 - \$900

Internment Camps

- 1445** Penny Internment Camps token WW II. *VF*

\$110 - \$120

- 1446** Penny Internment Camps token WW II. PCGS graded GENUINE (25174202). Some lustre. Ex Borg collection. *UNC*

\$240 - \$260



- 1447** Penny Internment Camps token WW II. No central hole. Tone spot and a few scratches. Very scarce. *gVF/aEF*

\$700 - \$800



- 1448** Two Shillings Internment Camps token WW II. PCGS graded MS 63 BN (46524699). Brown. *Ch.UNC*

\$1000 - \$1200



- 1451** Sydney Bank (Sydney Banking Company) Ten Spanish Dollars, Sydney 182- (MVR 1). Unissued remainder on plain paper, mounted at top to card. GR:S in ink in top margin. Edge damage and some staining. Very rare early colonial issue. *gFINE*

\$2400 - \$2500



- 1452** Sydney Bank (Sydney Banking Company) Twenty Spanish Dollars, Sydney 182- (MVR 1). Unissued remainder on plain paper. Some slight edge damage, old paper toning/stains and a little worn. Very rare early colonial issue. *aFINE*

\$2400 - \$2500

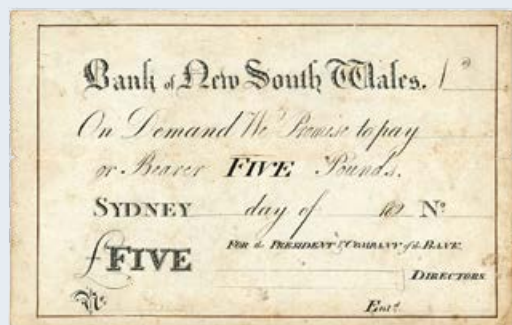

- 1453** Bank of Australia trial/artist design specimens for 5 Shillings, Sydney 182- and 20 Pounds Sydney 18--, on watermarked paper, the former with writing on back: -size of 5/-plate... the ten shilling to be...- and the latter with writing on front -Specimen of Note- (on half sheet of folded paper with adhesion marks and tear). Also Bank of NSW trial specimen for 5 Pounds Sydney N/D (c 1826) by Joseph Potts. Potts was born in Derbyshire in 1793, and a convict that became a prominent businessman; the first employee of the Bank of New South Wales, banknote designer, developer and builder of Clarens House at Potts Point, after whom the area is named (the navy base HMAS Kuttabul now stands on the site). As referenced in CAB Magazine An early convict banker of Sydney Town - August 2021 issue by Tony James identifying these as being by Potts moonlighting work while working for the Bank of NSW. Unique, and a fascinating piece of early Colonial history. Includes some literature detailing Potts' life. (3 notes total). *aF-gFINE*

\$12000 - \$14000

One Pound

- 1454** The National Bank of Australasia (no domicile), Victoria 18-- (MVR 1). Black and white single sided specimen on plain paper. Stamped SPECIMEN on signature panel with 10th March 1859 in pencil in bottom margin. By Perkins, Bacon and Co. L/H corners minimally cut. Very rare and attractive. *aUNC*

\$1100 - \$1200

- 1455** The Bank of Australasia Beechworth Vic 3-10-1864. One Pound single-sided black and white printers proof (MVR 2a). Evidence of mounting on back, corners cut. From This in pencil in signature panel, small rust stain and paper tone. By Perkins, Bacon and Co, London. Patent Hardened Steel Plate. Rare. *VF*

\$700 - \$800



- 1456** The City Bank of Sydney 1 Pound specimen, Sydney 26-1-1869 (MVR 2c). Colour (brown) double-sided specimen, perforated SPECIMEN - BW AND CO LONDON in retrograde in bottom centre. By Bradbury, Wilkinson and Co Engravers London on thin paper. Paper crease. Very scarce. With tag as sold previously for \$25,000. *aUNC*

\$1800 - \$2000

- 1457** Australian Joint Stock Bank Ltd, Sydney NSW 1-1-1870 (MVR 2a). Single-sided 1 Pound black and white Printers Proof. By Perkins, Bacon and Co, London. A few edge splits, foxing and slight damage on back from being removed from mount. With -from this- written in pencil on signature panel. Very rare. *gVF*

\$700 - \$800

- 1458** The National Bank of Australasia, Melbourne Vic 6-9-1870. Single-sided black and white printers proof on card. By Perkins, Bacon and Co, London. With pencil notation on signature panel FROM THIS. Some slight staining and paper thinning on R/H top side. Rare. *EF*

\$700 - \$800

- 1459 Union Bank of Australia Black and White Printers Specimen, Sydney NSW 1-1-1878. Unissued, holed thrice with some light handling, edge a little ragged, corners cut as usual. With original tag as sold for \$14,500. Rare. *gEF/aUNC*

\$700 - \$800



- 1462 The London Chartered Bank of Australia, Melbourne Vic 1-6-1891 (MVR 2d). Double-sided full colour One Pound specimen. Perforated SPECIMEN- BW AND CO - LONDON over signature panel, with pencil notations in top LH margin Mar 11 91. By Bradbury, Wilkinson and Co. Very scarce. With tag as sold previously for \$23,500. *aUNC*

\$1900 - \$2000

- 1460 The Commercial Bank of South Australia 1 Pound specimen, Adelaide SA 2-5-1881 (MVR 2). Ein Pfund down each side on front. Colour (green) double-sided specimen, perforated SPECIMEN - BW AND CO - LONDON in retrograde across Manager panel and 4 Mch 82 written in old ink at top left. By Bradbury Wilkinson and Co Engravers London on plain paper, printed slightly crooked. Small corner fold. Rare. With tag as previously sold for \$35,000. *aUNC*

\$3000 - \$3200



- 1461 The Union Bank of Australia black and white Printers Proof, Melbourne 1-1-1889 (MVR 2c). Uncut pair. Black and white single-sided Printers Proofs, numbered in LH margin 3 and 4. By Perkins, Bacon and Co London on paper. Centre fold, handling and a few marks. With tag as sold previously for \$25,000. Rare. *aUNC*

\$1800 - \$2000



- 1463 The Federal Bank of Australia Ltd 1 Pound specimen, Adelaide 1-6-18-- (MVR 1). Full colour double-sided specimen, perforated SPECIMEN - BW AND CO - LONDON in retrograde across signature panel. By Sands and MacDougall Engravers Melbourne on thin paper. Very rare. With tag as previously sold for \$30,000. *aUNC*

\$2800 - \$3000

- 1464 The National Bank of Australasia 1 Pound black and white Printers Proof, Adelaide 1-1-18-- (MVR 2). Black and white single-sided printers proof, with FROM THIS written on signature panel in pencil along with an X after date, after Acct and before Manager. Small no 2 printed top left. By Perkins, Bacon and Co London PHSP on paper. Adhesion marks on back corners. With tag as sold previously for \$26,000. Rare. *aUNC*

\$800 - \$900



- 1465** The National Bank of Australasia Ltd 1 Pound specimen, Melbourne N/D (1911) (MVR 4m). Full colour double-sided specimen, perforated SPECIMEN across signature panel, with old ink notations in top LH margin 0/2800 May 1911. By Bradbury, Wilkinson and Co Engravers London on paper. Creased and pinhole at top left. Rare. With tag as previously sold for \$30,000. *aUNC*
- \$1800 - \$2000**

- 1466** Bank of New South Wales, No Domicile 19-- (MVR 7f). Single sided black and white 1 Pound specimen. Cancelled diagonally in ink. Printed on watermarked paper by Charles, Skipper and East, London. A few marks, ink from cancellation has run a little. Scarce. *EF*
- \$900 - \$1000**



- 1467** The National Bank of Australasia Ltd, Perth WA 1-2-1900 (MVR 4p). Double-sided full colour One Pound specimen. Perforated SPECIMEN on signature panel, with pencil notations in top LH margin 6th Mar 1900. By Bradbury, Wilkinson and Co. Very rare. With tag as sold previously for \$35,000. *aUNC*
- \$3200 - \$3400**

Five Pound



- 1468** Bank of New South Wales, no domicile 19--. Double sided colour 5 Pound specimen (blue). Perforated SPECIMEN_ C SKIPPER AND EAST- above manager panel. By Charles Skipper and East. Old ink writing on back, slightly dirty paper. Very scarce. *VF*
- \$1500 - \$1600**

- 1469** Union Bank 5 Pound Black and White Printers Proof, Melbourne 1-2-186- (MVR 2a). Black and white single-sided printers proof, with FROM THIS written in pencil in signature panel. By Perkins, Bacon and Co London PHSP on paper, handcut. Some staining bottom left, adhesion marks in corners on back. With tag as previously sold for \$25,000. Rare. *aUNC*

\$900 - \$1000



- 1470** The National Bank of Australasia 5 Pound specimen, Perth WA 1-1-1888 (MVR 3a). Full colour double-sided specimen, perforated SPECIMEN - BW AND CO - LONDON in bottom centre and pencil notation top LH corner Mar 8-87. By Bradbury, Wilkinson and Co Engravers London on thin paper. Small split at top, crease. Very rare. With tag as sold previously for \$40,000. *aUNC*

\$4000 - \$4500

Ten Pound

- 1471** The London Chartered Bank of Australia, Geelong, VIC N/D (18--). Ten Pound single sided black and white Specimen printers proof on card. With SPECIMEN stamped on signature panel and a few pencil notations in bottom margin including March 2-9-'7. By Perkins, Bacon and Co, London. Very rare. *aUNC*

\$1400 - \$1500



- 1472** The London Chartered Bank of Australia 10 Pound specimen, Sydney 1-1-1880 (MVR 2a). Full colour double-sided specimen, perforated SPECIMEN - BW AND CO - LONDON across signature panel. By Bradbury, Wilkinson and Co Engravers and c, London on thin paper. Very rare. With tag as previously sold for \$50,000. *aUNC*

\$3100 - \$3200



- 1473 The National Bank of Australasia Ltd 10 Pound specimen, Adelaide SA 1-11-1893. (MVR 4a). Full colour double-sided specimen, perforated Specimen B.W.& Co London in retrograde under signature panel. By Bradbury, Wilkinson and Co Engravers and c, London. With tag as sold previously for \$55,000. Rare. *aUNC*

\$3200 - \$3400



- 1474 The National Bank of Australasia Ltd 10 Pound specimen, Sydney 1-11-1906 (MVR 4s). Full colour double-sided specimen, perforated CANCELLED in retrograde under signature panel. By Bradbury, Wilkinson and Co Engravers and c, London on paper. A little wavy, print roller marks down LH side. Rare. With tag as sold previously for \$50,000. *aUNC*

\$3100 - \$3200



- 1476 1910 Collins-Allen superscribe on The Australian Bank of Commerce Limited One Pound, Sydney NSW 1-1-1910 (MVR S01). By Perkins, Bacon and Co. Ex IAG Sale 63 February 2006 (Lot 130) as a new find then. Attractive and extremely rare with this being the second finest of only four example known. With tag as sold previously for \$230,000. *gFINE*

\$21000 - \$22000



- 1477 1910 Collins-Allen superscribe on The City Bank of Sydney One Pound, Sydney NSW 1-1-1900. By Bradbury, Wilkinson and Co. Toned, with slightly ragged edges, vertical folds and some minor perforations/splits in body of note and edges however a whole note. Ex Nobles Sale 49 Nov 1995 (Lot 2996). Extremely rare and unique in private hands, being one of the only two banks missing from the Nicholson collection. *VG/aFINE*

\$15000 - \$16000

Australian Superscribed Banknotes

One Pound



- 1475 1910 Collins-Allen superscribe on National Australia Bank One Pound Melbourne Vic (R S50). Old paper tone and dirty on both sides with a few stains, multiple pinholes and some minor edge splits. However still a full presentable note and a good lower priced type example. A new find. Very scarce. *G/VG*

\$2300 - \$2400

War Related Banknotes

- 1478 Commonwealth of Australia 1 Pound War Savings Certificates WW II; single payable 6-5-1950 and pair payable July 1952. Former hand-signed, latter pair stamped McFarlane, with stamps. Some handling/light bends, pair with light stains. (3 items total). *EF-aUNC*

\$50 - \$60

- 1479 Commonwealth of Australia 10 Pounds War Savings Certificate WW II; payable 20-7-1950. Hand-signed with Royal Exchange Sydney issue stamp. Some handling. *EF*
\$80 - \$100

- 1480 Commonwealth of Australia 50 Pounds War Savings Certificate WW II; payable Nov 1952. Hand-signed with Adelaide issue stamp. Four folds, handling, paper toned and some marks, but scarce in this denomination. *gVF*
\$110 - \$120



- 1481 Sudan 1884 100 Piastres. Khartoum Siege Banknote issued and hand signed by General Gordon, with seal of Governor General of Sudan in 1885. Australia sent a Battalion and Artillery Battery to support the British troops in WWI. Printed on multi-layered card. Slight stains. Very scarce. *VF*
\$450 - \$500



- 1482 Great Britain Treasury Note, John Bradbury 10 Shillings 1915. Dardanelles Campaign ANZAC Cove (Gallipoli). Over printed in black in Turkish Arabic -60 Piastres, Payable in Silver-. Used by Australian, New Zealand and British soldiers during WW I in British occupied Gallipoli, Palestine. *gVF*
\$1100 - \$1200



- 1483 Great Britain Treasury Note, John Bradbury 10 Shillings 1915. Dardanelles Campaign ANZAC Cove (Gallipoli). Over printed in black in Turkish Arabic -60 Piastres, Payable in Silver-. Used by Australian, New Zealand and British soldiers during WW I in British occupied Gallipoli, Palestine. *gVF*
\$1100 - \$1200



- 1484 One Shilling Internment Camp note, Hay 1-3-1941 Robinow-Stahl. Camp Seven. Light centre fold with slight handling, small edge mark on R/H side. Rare. *EF/gEF*
\$3500 - \$4000



- 1485 Two Shillings Internment Camp Robinow-Stahl, Hay 1-3-1941. Camp Seven. A lovely flat note with the lightest hint of a centre bend. Very rare in this grade, with this issue being far rarer than the Mendel-Stahl type generally seen. *aU/UNC*
\$6000 - \$7000

Australian Superior Pre Decimal Banknotes

Ten Shillings



- 1486 1913 Collins-Allen (R 1c). Hand-stamped red serials, printer guides visible in corners. Pinhole, four old folds and slight corner marks but with good colour and overall body. Extremely rare. With tag as sold previously for \$210,000. *gVF*
\$14000 - \$15000



- 1487 1915 Collins-Allen M-M (R 2cF). First prefix/suffix issue. Worn, three folds and toned around edges. Very scarce in any grade. *VG*
\$1400 - \$1500



- 1488 1918 Cerutti-Collins (R 3b). Bold prefix and suffix letters. Strong colour but with folds and multiple tiny pinholes. Ex Nobles July 2015, Sale 109 (Lot 3139). *gFINE*
\$1100 - \$1200



- 1489 1923 Miller-Collins (R 4). PMG graded 50 EPQ About Unc.
\$4000 - \$4200

- 1490 1926 Kell-Collins (R 5). Flattened of folds. *FINE*
\$550 - \$600



- 1491 1927 Kell-Heathershaw (R 6). With printer alignment mark lower left, lightly flattened of folds and printed a little off centre. Very scarce in higher grade. With tag as sold previously for \$78,000. *aEF/EF*
\$3800 - \$4000

- 1492 1928 Riddle-Heathershaw (R 7). Tiny edge nick at top, old folds. *VF*
\$700 - \$800

- 1493 1928 Riddle-Heathershaw (R 7). Several light folds. Ex IAG S 81 (Lot 243). *gVF/aEF*
\$1100 - \$1200

- 1494 1928 Riddle-Heathershaw (R 7). PMG graded 40 Extremely Fine.

- 1495 1933 Riddle-Sheehan (R 8b). Thin signature. PMG graded 20 Very Fine. A couple edge splits, dirty.
\$400 - \$420

- 1496 1933 Riddle-Sheehan (R 8b). Thin signature. Flattened of folds. Small edge tear in R/H border. *VF*
\$700 - \$750

- 1497 1933 Riddle-Sheehan (R 8b). Thin signature. Three heavy vertical folds, old folds. *gVF*
\$1400 - \$1600

- 1498 1933 Riddle-Sheehan B/43 (R 8bL). Last Prefix. Thin signature. PCGS graded VF 30. Interesting serials 222224.
\$1100 - \$1200

- 1499 1933 Riddle-Sheehan (R 9). A few old folds and a little worn but good colour. *aVF*
\$1300 - \$1400



- 1500 1933 Riddle-Sheehan (R 9). Flattened of light folds. Consecutive pair. Very rare as such. Private purchase from Barrie Sparkes c1980s and IAG S 92 (Lot 896). Rare as such. *aEF*
\$9000 - \$10000

- 1501 1934 Riddle-Sheehan (R 10). Red overprint type. Heavy old folds. *aVF*
\$700 - \$800

- 1502 1934 Riddle-Sheehan (R 10). Three old folds, pinhole with good colour. Ex Nobles Nov 2010 S 95 (Lot 3170). *aVF*
- \$800 - \$900

- 1503 1934 Riddle-Sheehan (R 10). Cleaned and flattened, tiny nick in RH edge, a little dirty. *VF*
- \$800 - \$900



- 1504 1934 Riddle-Sheehan (R 10). Red overprint in borders. Trace of a light centre bend. Very scarce this grade. *aU/UNC*
- \$3600 - \$3800

- 1505 1936 Riddle-Sheehan (R 11). A few marks and old folds/bends. Ex Nobles Nov 2016, Lot 2678. *gVF*
- \$450 - \$500

- 1506 1936 Riddle-Sheehan (R 11). Light flat bends and flicks. *aEF*
- \$700 - \$800

- 1507 1936 Riddle-Sheehan (R 11). Crisp original paper with raised ink, light bends and some flicks. Consecutive pair. Scarce. *gEF/aUNC*
- \$2400 - \$2500



- 1508 1936 Riddle-Sheehan (R 11). Light centre bend. Consecutive pair. With tag as previously sold for \$23,500. *aU/UNC*
- \$3500 - \$4000



- 1509 1936 Riddle-Sheehan (R 11). Lovely fresh notes with only some very slight handling visible. Consecutive run of 6. Rare as such. *UNC*
- \$14000 - \$16000

- 1510 1939 Sheehan-McFarlane (R 12). Light centre bend. *aUNC*
- \$280 - \$300

- 1511 1939 Sheehan-McFarlane (R 12). Slight handling. *UNC*
- \$900 - \$1000

- 1512 1939 Sheehan-McFarlane (R 12). *UNC*
- \$800 - \$900

- 1513 1939 Sheehan-McFarlane (R 12). *UNC*
- \$800 - \$850

- 1514 1939 Sheehan-McFarlane (R 12). PMG graded 64 Choice Unc.
- \$1100 - \$1200



- 1515 1939 Sheehan-McFarlane (R 12). Crisp with slight handling. Consecutive pair. *UNC*
- \$2000 - \$2200

- 1516 1939 Sheehan-McFarlane (R 12). Flicks, pay packet bends. Consecutive trio. Ex Nobles Nov 2009, Lot 4671. *gEF*
\$800 - \$900
- 1517 1942 Armitage-McFarlane (R 13). Lightly flattened, a little wavy. Consecutive pair. *aEF/EF*
\$260 - \$280
- 1518 1942 Armitage-McFarlane (R 13). Flattened of a light centre fold. *aUNC*
\$260 - \$280
- 1519 1942 Armitage-McFarlane (R 13). PMG graded 58 Choice About Unc.
\$260 - \$280
- 1520 1942 Armitage-McFarlane (R 13). Slight flicks. *aU/UNC*
\$300 - \$320
- 1521 1942 Armitage-McFarlane (R 13). PMG graded 64 Ch Unc.
\$400 - \$420
- 1522 1949 Coombs-Watt (R 14). Light handling. *aUNC*
\$200 - \$220
- 1523 1949 Coombs-Watt. (R 14). Crisp. *UNC*
\$340 - \$360
- 1524 1949 Coombs-Watt (R 14). Consecutive pair. Crisp and fresh, very slight handling. *UNC*
\$800 - \$900
- 1525 1952 Coombs-Wilson (R 15). Trace of a light centre fold and flick. *aUNC*
\$260 - \$280
- 1526 1952 Coombs-Wilson (R 15). PMG graded 64 Choice Unc.
\$400 - \$420
- 1527 1952 Coombs-Wilson (R 15). Consecutive pair. *UNC*
\$800 - \$900
- 1528 1952 Coombs-Wilson (R 15). Flicks, light handling. Consecutive trio. *aUNC*
\$750 - \$800
- 1529 1954 Coombs-Wilson (R 16). Commonwealth. Flattened of a centre fold. *aUNC*
\$220 - \$240
- 1530 1954 Coombs-Wilson (R 16). Commonwealth. Flicks, light handling. Consecutive pair. Ex Nobles April 2016 S 111 (Lot 3996). *gEF/aUNC*
\$280 - \$300
- 1531 1954 Coombs-Wilson (R 16). Commonwealth. Light centre fold. Consecutive pair. *aUNC*
\$350 - \$400
- 1532 1961 Coombs-Wilson (R 17). Reserve. Slight handling. *UNC*
\$140 - \$160

- 1533 1961 Coombs-Wilson (R 17). Reserve. Slight flick/handling. Consecutive trio. *UNC*
\$380 - \$400
- 1534 1961 Coombs-Wilson (R 17). Reserve. Light bend, handling. Consecutive trio. *aEF/EF*
\$320 - \$340

One Pound



- 1535 1918 Cerutti-Collins. (R 21). Lightly flattened of a bend, minor edge corner fold with slight handling and good colour. With tag as sold for \$45,000. Very scarce this grade. *aUNC*

\$5800 - \$6000



- 1536 1923 Miller-Collins (R 22a). With imprint. Old creases and a little dirty with some minor edge splits. Rare in any condition. *FINE*
\$3400 - \$3500
- 1537 1923 Miller-Collins (R 23a). H over numerals with imprint. A bit dirty. *gFINE*
\$600 - \$650
- 1538 1923 Miller-Collins (R 23b). Small H over numerals without imprint. Flattened of centre fold. *aVF*
\$700 - \$800
- 1539 1926 Kell-Collins (R 24). Old folds. *FINE*
\$320 - \$340
- 1540 1926 Kell-Collins (R 24). Ex IAG S 82 (Lot 204). Lightly flattened of folds. *gVF*
\$450 - \$500
- 1541 1926 Kell-Collins. (R 24). Flattened of light folds. With tag as sold for \$21,000. *gEF/aUNC*
\$1800 - \$2000



- 1542 1926 Kell-Collins (R 24). Crisp, trace of a light centre fold. Very scarce. *aU/UNC***
\$4100 - \$4200
- 1543 1927 Kell-Heathershaw. (R 25). Lightly flattened of a bend, corner fold. With tag as sold previously for \$21,000. *gEF*
 \$1800 - \$2000
- 1544 1927 Riddle-Heathershaw (R 26). PMG graded 45 Choice Extremely Fine.
 \$580 - \$600
- 1545 1927 Riddle-Heathershaw (R 26). Crisp with a light bend and slight handling. *aU/UNC*
 \$1200 - \$1400
- 1546 1927 Riddle-Heathershaw (R 26). Crisp. *UNC*
 \$2100 - \$2200
- 1547 1932 Riddle-Sheehan (R 27a). Thick signature. Old folds, edge repair. *aVF*
 \$580 - \$600
- 1548 1932 Riddle-Sheehan (R 27b). Thin signature. Some minor foxing along edge, folds. *gF/aVF*
 \$320 - \$340
- 1549 1932 Riddle-Sheehan (R 27b). Thin signature. Lightly flattened of a bend. *EF/gEF*
 \$1000 - \$1200



- 1550 1932 Riddle-Sheehan (R 27b). Thin signature. Consecutive run of 3 notes. Natural and crisp paper, two light pay packet folds and flick, very slight stain and minor edge fold to top note. With copy of tag as originally sold for \$92,500. Very scarce as a trio. *gEF/aUNC***
\$6000 - \$7000

- 1551 1933 Riddle-Sheehan (R 28). Flattened of light folds, flicks. *gVF/aEF*
 \$220 - \$240
- 1552 1933 Riddle-Sheehan (R 28). PMG graded 35 Choice Very Fine.
 \$240 - \$260
- 1553 1933 Riddle-Sheehan (R 28). Light pay packet bends. Consecutive pair. *aU/UNC*
 \$1500 - \$1600
-
- 1554 1933 Riddle-Sheehan (R 28). Consecutive pair. *UNC***
\$2300 - \$2400
- 1555 1933 Riddle-Sheehan (R 28). Centre bend, flicks. Consecutive run of 4. *gEF/aUNC*
 \$2000 - \$2200
- 1556 1938 Sheehan-McFarlane (R 29). Flattened of a light bend. *aUNC*
 \$320 - \$340
- 1557 1938 Sheehan-McFarlane (R 29). Flattened of a light centre fold. *aUNC*
 \$320 - \$340
- 1558 1938 Sheehan-McFarlane (R 29). PMG graded 55 About Unc.
 \$320 - \$340
- 1559 1938 Sheehan-McFarlane (R 29). Trace of a flick. *UNC*
 \$600 - \$650
- 1560 1938 Sheehan-McFarlane (R 29). Consecutive trio. *UNC*
 \$2000 - \$2200



- 1561 1938 Sheehan-McFarlane (R 29). Consecutive run of 4. *UNC***
\$2500 - \$2600
- 1562 1942 Armitage-McFarlane (R 30a). Dark green. *UNC***
\$220 - \$240
- 1563 1942 Armitage-McFarlane (R 30a). Dark green. Flattened of a centre fold. Consecutive pair. *aUNC***
\$300 - \$320
- 1564 1942 Armitage-McFarlane (R 30a). Dark green. Large flick, corner flicks, paper slightly toned. Consecutive pair. *aU/UNC***
\$400 - \$450
- 1565 1949 Coombs-Watt (R 31). PMG graded 64 Choice Unc.**
\$240 - \$260
- 1566 1949 Coombs-Watt (R 31). Consecutive pair. *UNC***
\$440 - \$450
- 1567 1949 Coombs-Watt (R 31). Crisp, centre bend, flick. Consecutive run of 6. *aUNC***
\$700 - \$800
- 1568 1952 Coombs-Wilson (R 32). Hint of a centre bend. Consecutive pair. *UNC***
\$400 - \$420
- 1569 1952 Coombs-Wilson (R 32). Handling, a couple with bends/light handling. Includes repeater serial 959595. Consecutive run of 5. *aEF-gEF***
\$580 - \$600
- 1570 1953 Coombs-Wilson (R 33). Commonwealth. Centre bend, flicks. Consecutive pair. *gEF/aUNC***
\$200 - \$220
- 1571 1953 Coombs-Wilson (R 33). Commonwealth. Flicks, edge fold. Consecutive trio. *gEF/aUNC***
\$340 - \$360

- 1572 1953 Coombs-Wilson (R 33). Commonwealth. Consecutive pair. *UNC***
\$240 - \$260
- 1573 1961 Coombs-Wilson (R 34a). Dark green. Centre fold. Consecutive run of 4. *aUNC***
\$360 - \$380
- 1574 1961 Coombs-Wilson (R 34a). Dark green. Lightly flattened. Consecutive run of 6. *aUNC***
\$600 - \$700
- 1575 1961 Coombs-Wilson (R 34b). Emerald green Reserve. *UNC***
\$130 - \$140
- 1576 1961 Coombs-Wilson (R 34b). Emerald Green Reserve. Bend, heavy flicks. Consecutive trio. *aEF/EF***
\$180 - \$200

Five Pound



- 1577 1913 Collins-Allen (R 36b). Black serials prefix U type. Some old folds and slight edge splits and paper inking but with good original paper. With old dealer purchase invoice from 1990 (classifying the note as an R36a - before that type was recognised). Very rare. *aVF***
\$8500 - \$9000



- 1578 1918 Cerutti-Collins (R 37b). Prefix and suffix letter. Flattened of light folds, small pinhole with good colour. Ex Nobles Aug 2018 S 118 (Lot 4326). *gVF***
\$3400 - \$3500

- 1579 1924 Kell-Collins (R 38a). Black signatures. An approximately 4mm L/H repaired edge tear, else with good paper. With tag as sold for \$27,000. Scarce. *aEF*

\$2100 - \$2200



- 1580 1927 Riddle-Heathershaw Q/12 (R 41L). Note Issue Dept issue. Last prefix. Some rust spotting with heavy old folds/creases but otherwise good colour and crisp paper. Very rare and seldom offered, missing from most collections. *gFINE*

\$11000 - \$12000



- 1581 1927 Riddle-Heathershaw (R 42). Commonwealth. Crisp fresh paper, with a trace of a light centre bend as usual. A great type note. *UNC*

\$8000 - \$9000

- 1582 1932 Riddle-Sheehan (R 43). A little dirty, flattened of old folds. Ex IAG S 87, Lot 205. *aVF*

\$1400 - \$1500

- 1583 1932 Riddle-Sheehan (R 43). Flattened of old folds. *aVF*

\$1400 - \$1500



- 1584 1932 Riddle-Sheehan (R 43). Two pinholes top left corner, flattened with light traces of paper stains. Scarce. *aEF*

\$4100 - \$4200

- 1585 1933 Riddle-Sheehan (R 44a). Pink face. Small edge split at top, flattened of folds. Ex IAG S 87, Lot 206. *aVF*

\$700 - \$800

- 1586 1933 Riddle-Sheehan (R 44a). Pink face. Small R/H edge split. *aEF*

\$1300 - \$1400



- 1587 1933 Riddle-Sheehan (R 44a). Pink face. Lightly flattened of a bend, however still amongst the finer examples known of this tough issue. With tag as sold for \$29,000. Rare. *aUNC*

\$3100 - \$3200

- 1588 1933 Riddle-Sheehan (R 44b). White face. Old creases/folds. Ex Nobles Nov 2017, Lot 2643. *gFINE*

\$580 - \$600



- 1589 1933 Riddle-Sheehan (R 44b). White face. Consecutive pair. PCGS graded Choice XF 45 and About UNC 53 respectively. Rare as such.

\$4500 - \$5000

- 1590 1939 Sheehan-McFarlane (R 45). Hint of a centre bend, flicks and slight handling. *aU/UNC*

\$1600 - \$1800

- 1591 1939 Sheehan-McFarlane (R 45). All CGA graded About Unc 58, one with two tiny splits on LH edge, all with a pinhole and what appears to be a light bend. Consecutive trio.
\$2700 - \$2800

- 1592 1941 Armitage-McFarlane (R 46). PMG graded 64 Choice Unc.
\$900 - \$1000



- 1593 1941 Armitage-McFarlane (R 46). Light hint of a flick with lovely fresh paper. Consecutive pair. *UNC*
\$1800 - \$2000

- 1594 1949 Coombs-Watt (R 47). Very light trace of a flat fold and flick. *aU/UNC*
\$580 - \$600

- 1595 1952 Coombs-Wilson (R 48). Well-circulated with old folds/creases, corner folds, dirty, marks or tears. (6 notes total). *aF/FINE*
\$200 - \$220

- 1596 1952 Coombs-Wilson (R 48). Well-circulated with old folds/creases, corner folds, a bit dirty and tears/minor damage. (6 notes total). *F/gFINE*
\$220 - \$240

- 1597 1952 Coombs-Wilson (R 48). Well-circulated with old folds/creases, corner folds, a bit dirty and tears/minor damage. (6 notes total). *F/gFINE*
\$220 - \$240

- 1598 1952 Coombs-Wilson (R 48). Well-circulated with old folds/creases, corner folds, a little dirty, minor ink marks and tears. (6 notes total). *F/gFINE*
\$220 - \$240

- 1599 1952 Coombs-Wilson (R 48). Centre bend and flicks, crisp paper. *gEF/aUNC*
\$450 - \$500



- 1600 1952 Coombs-Wilson (R 48). Fresh crisp original notes with a centre bend and some light handling. Consecutive run of five. *aUNC*
\$2800 - \$3000



- 1601 1952 Coombs-Wilson (R 48). Fresh crisp original notes with a centre bend and some light handling. Consecutive run of five, and consecutive to the previous lot. *aUNC*
\$2800 - \$3000

- 1602 1954 Coombs-Wilson (R 49). Commonwealth. Flattened of handling/folds, slight damage spot to second note. Consecutive pair. *EF*
\$260 - \$280

- 1603 1954 Coombs-Wilson (R 49). Commonwealth. Very slight handling. Consecutive trio. *aU/UNC*
\$580 - \$600

- 1604 1960 Coombs-Wilson (R 50). Reserve. Centre bend, light flicks/handling. Consecutive pair. *gEF/aUNC*
\$260 - \$280

- 1605 1961 Coombs-Wilson (R 50). Reserve. Three bends, flicks/handling. Consecutive trio. *gEF*
\$340 - \$360

- 1606 1960 Coombs-Wilson (R 50). Reserve. Centre bend, hint of a flick. Consecutive trio. *aU/UNC*
\$550 - \$600



1607 Ten Pound. 1913 Collins-Allen (R 51). Flattened of light bends with good colour, slight edge stain. Ex Keith Deutsher Collection (Max Stern, July 1977, Lot 62), Downies August 1983 (Lot 146), Spink Noble Sale 35B (Lot 1264 the Richard A. Williams Collection) and Nobles S 121 Aug 2019 (Lot 121). Very rare and a highly important, seldom offered issue, and one of the finest known in this high grade. VF

\$32000 - \$34000



1608 1918 Cerutti-Collins (R 52c). Bold serials, suffix W. Light old bends with good colour. Ex Nobles S 49 Nov 1995 (Lot 1784). Very rare, especially in this grade. gVF

\$22000 - \$24000



1609 1925 Kell-Collins (R 54). Commonwealth. Single U/1 prefix issue. Lightly flattened of bends. With tag as sold previously for \$115,000 (as gEF). Rare this grade. aEF

\$8000 - \$9000



1610 1925 Kell-Collins (R 54). Commonwealth. Single U/1 prefix issue. Lightly flattened of slight centre bend and printed a little off-centre. Very rare. Ex Nobles April 1999, Lot 3134 (as aUnc and one of the finest known). With tag as sold previously for \$92,500. gEF/aUNC

\$9500 - \$10000



- 1611 1927 Riddle-Heathershaw (R 55). Crisp paper and good colour, two small pinholes. Very scarce this grade. *EF*
- \$4500 - \$5000



- 1612 1927 Riddle-Heathershaw (R 55). Flattened of a light centre bend. Ex Nobles Nov 2002, Lot 3123. Noted as previously sold for \$129,500. Rare, especially this grade. *aUNC*
- \$9500 - \$10000



- 1613 1927 Riddle-Heathershaw (R 55L). Last prefix U/4. Flattened of light folds, with 5 minute pinholes, but a good type note. Ex IAG S 97 (Lot 230). Scarce. *aEF*
- \$5500 - \$6000



- 1614 1932 Riddle-Sheehan (R 56). Single U/4 prefix issue. Multiple pinholes at right an old folds, a few tiny edge splits with edge a little ragged, some light stains/spots but otherwise a whole note from this rare issue. *FINE*
- \$8000 - \$9000



- 1615 1932 Riddle-Sheehan (R 56). Single U/4 prefix issue. Lightly flattened of folds, tiny edge split at top, slightly dirty at right edge but with good colour. Very rare single prefix issue. *gF/aVF*
- \$12000 - \$14000

- 1616 1934 Riddle-Sheehan (R 57). Flattened of folds, a couple pinholes/pinhole repairs. *VF*
- \$1300 - \$1400



- 1617 1934 Riddle-Sheehan (R 57). Very lightly flattened of a bend, but still attractive. With tag as sold for \$35,000. Rare. *aU/UNC*
- \$4500 - \$5000

- 1618 1940 Sheehan-McFarlane V/3 (R 58F). First prefix. Flattened of light bends, flicks. Ex Nobles July 2016, Lot 4855. *gVF/aEF*
- \$1100 - \$1200



- 1619 1940 Sheehan-McFarlane (R 58). PMG graded 50 About Unc.
- \$2400 - \$2600

- 1620 1943 Armitage-McFarlane (R 59). Toned, flattened with some old album adhesive marks on back. *FINE*
- \$100 - \$120

- 1621 1943 Armitage-McFarlane (R 59). Flattened of light bends, flicks. Ex IAG S 87, Lot 234. *aUNC*
- \$900 - \$1000

- 1622 1943 Armitage-McFarlane (R 59). Slightly wavy, lightly flattened of a centre bend. *aU/UNC*
- \$900 - \$1000



- 1623** 1943 Armitage-McFarlane V/14 (R 59L). Last prefix. Lovely fresh notes, slight trace of a flick with raised ink. Consecutive pair. *UNC*

\$2700 - \$2800

- 1624** 1949 Coombs-Watt (R 60). Centre fold, flicks and handling. *gVF/aEF*

\$400 - \$420



- 1625** 1949 Coombs-Watt (R 60). Fresh crisp original notes with a centre bend and some light handling. Consecutive pair. *aUNC*

\$2100 - \$2200



- 1626** 1949 Coombs-Watt (R 60). Flattened of light bends. Consecutive pair. With tag as sold previously for \$23,500. Ex IAG S 87, Lot 237. *aU/UNC*

\$2500 - \$2600



- 1627** 1949 Coombs-Watt V/22 (R 60L). Last prefix. Consecutive pair. PCGS graded About UNC 55 and About UNC 50 PPQ respectively.

\$1800 - \$2000

- 1628** 1952 Coombs-Wilson (R 61). Paper toned. One with slight corner damage and two tiny rust spots at top, the other a little dirty with heavier creasing. (2 notes total). *VG-aFINE*

\$240 - \$260

- 1629** 1952 Coombs-Wilson (R 61). Circulated with old folds/creases. One with a tear and corner stain, the other with marks. (2 notes total). *VG/aFINE*

\$240 - \$260

- 1630** 1954 Coombs-Wilson (R 62). Commonwealth. Centre bend, flicks. *EF*

\$200 - \$220



- 1631** 1954 Coombs-Wilson (R 62). Commonwealth. Light handling/bend. Consecutive pair. *aUNC*

\$700 - \$750



- 1632** 1954 Coombs-Wilson (R 62). Commonwealth. Centre fold, flick. Consecutive run of 5. *gEF/aUNC*

\$1400 - \$1500

- 1633** 1960 Coombs-Wilson (R 63). Reserve. Flicks, handling. Ex Nobles April 2013, Lot 3297. *gEF/aUNC*

\$260 - \$280

- 1634** 1960 Coombs-Wilson (R 63). Reserve. Wavy with three light bends/folds and flicks. Consecutive trio. *aEF*

\$700 - \$800



1635 Twenty Pound. 1918 Cerutti-Collins (R 65a). Prefix X. Lightly flattened of old folds, two tiny pinholes, but with good colour and appearance for this extremely rare type issue. *aVF*

\$32000 - \$34000



1636 Fifty Pound. 1920 Cerutti-Collins (R 67c). Prefix Y, medium seriffed serials. Flattened of folds and multiple pinholes but with good colour. Ex Nobles S 67 July 2001 (Lot 2951). Very rare. *gFINE*

\$21000 - \$22000

Australian Pre Decimal Specimen Banknotes



1637 Five Shillings 1920 unissued Specimen Cerutti-Collins 1916-1920. SPECIMEN hand stamped on front in blue ink. This note was originally purposed during WW I when increasing prices of silver forced the Treasury to look for a banknote alternative to silver issue coins. Only 5 examples of this rare and interesting note are known in private hands, with 4 notes originally being offered from the Cerutti estate. Ex Downies Auctions Sale 252 October 1993 (Lot 641 - Sold for \$41,250 with photocopies of various correspondences related to this issue and IAG Sale 82 September 2015 (Lot 215 - estimated at \$110,000-\$120,000). An extremely rare and important issue missing from almost every collection. *UNC*

\$50000 - \$60000



1638 Five Pound. 1913-1925 Collins-Allen Treasury issue specimen colour trial by Bradbury Wilkinson and Co. Type A. Double-sided colour no mosaic type, without signatures or serials and with SPECIMEN perforated once in retrograde through bottom third of note. The colour pattern used is different to the final issued note. Some very minor handling. Unique as such (unlisted in Renniks, type listed in MVR Australian Specimen Banknotes but not this note with only one perforation). As sold for \$485,000. **UNC**

\$70000 - \$75000



1639 1954 Coombs-Wilson Commonwealth specimen, Type I. Note number 5, with serials TA/00 000005. SPECIMEN diagonally across both sides in hollow red letters. Bottom RH corner trimmed/rounded. Very rare. **UNC**

\$18000 - \$20000



1640 Ten Pound. 1949 Coombs-Watt Specimen, Type H. Crossed in black with two diagonal lines both sides and perforated CANCELLED twice along bottom, serials 000003. The Renniks plate note (31st Ed) and ex the Dr H.C Nugget Coombs presentation set, IAG Sale 62 (Lot 249). Excessively rare and unique in private hands. With tag as sold previously for \$300,000. UNC

\$30000 - \$35000



1641 1954 Coombs-Wilson Type I specimen, Commonwealth. Low serials WA/00 000062. Overprinted SPECIMEN diagonally both sides in hollow, red letters. Ex Spinks (Australia) Sale 4 November 1980 (Lot 372), the Vort-Ronald Collection March 1988 (Lot 123) and IAG S 70 Sep 2009 (Lot 2010). Extremely rare in this Commonwealth issue with only a few such examples known. UNC

\$12500 - \$15000

1645 1961 Coombs-Wilson (R 17s). Reserve. Flattened of three folds. EF

\$1200 - \$1400



1646 1961 Coombs-Wilson AG/51 (R 17sL). Last star prefix. Lightly flattened. UNC

\$3500 - \$3600

One Pound

Australian Pre Decimal Starnotes

Ten Shillings

1642 1952 Coombs-Wilson (R 15s). Well-circulated and cleaned, with multiple repaired tears along bottom. VG

\$340 - \$360

1643 1954 Coombs-Wilson AC/90 (R 16sF). Commonwealth. First starnote prefix. Flattened, paper a little toned. gF/aVF

\$700 - \$750

1644 1961 Coombs-Wilson (R 17s). Flattened of folds. aVF

\$700 - \$800



1647 1942 Armitage-MacFarlane (R 30s). Dark green starnote. The slightest hint of a light, barely visible bend. Ex IAG Sale 69 March 2009 (Lot 233 originally as part of a consecutive trio - sold for \$488,750 all up). Extremely rare in this grade and one of the finest known. UNC

\$35000 - \$40000



- 1648** 1949 Coombs-Watt. (R 31s). Flattened of light folds, some minor paper stains. With tag as sold for \$34,500. Scarce. *aEF*
\$3500 - \$4000
- 1649** 1953 Coombs-Wilson (R 33s). Commonwealth star note. Old folds. *FINE*
\$320 - \$340
- 1650** 1961 Coombs-Wilson (R 34as). Reserve, dark green star note but HE/93. Four edge repairs, cleaned and flattened. Ex Nobles July 1998, S58 (Lot 5009 as gVF). *aFINE*
\$150 - \$160
- 1651** 1961 Coombs-Wilson (R 34as). Dark green star. Lightly flattened of a bend. *gEF/aUNC*
\$1400 - \$1500
- 1652** 1961 Coombs-Wilson HE/80 (R 34bsF). First Emerald green star prefix. Flattened, small stain. *gVF/aEF*
\$800 - \$900
- 1653** 1961 Coombs-Wilson (R 34bs). Reserve, Emerald green star note. Multiple old folds/creases. *gF/aVF*
\$340 - \$360



- 1654** 1961 Coombs-Wilson (R 34bs). Emerald green star note. Flattened of folds. *gEF*
\$1600 - \$1800



- 1655** 1961 Coombs-Wilson (R 34bs). Emerald green star note. A little wavy with a few light bends. *gEF/aUNC*
\$1600 - \$1800

Australian Decimal Star notes

One Dollar

- 1656** 1966 Coombs-Wilson ZAF (R 71sL). Last Star prefix. Taped on back, a couple tiny splits and larger split at bottom, stains. *VG*
\$150 - \$160
- 1657** 1969 Phillips-Randall ZAH (R 73sF). First star prefix. Flattened of folds, marks on back. *gF/aVF*
\$220 - \$240
- 1658** 1969 Phillips-Randall (R 73s). Flattened of folds. *F/gFINE*
\$220 - \$240

Two Dollar

- 1659** 1966 Coombs-Wilson (R 81s). Cleaned and flattened of a heavy centre fold. *gFINE*
\$180 - \$200
- 1660** 1966 Coombs-Wilson (R 81s). Dirty/stains, flattened of wavy folds. *gFINE*
\$320 - \$340
- 1661** 1967 Coombs-Randall ZFH (R 82sF). First star prefix. Worn, a bit dirty and slightly trimmed on edge. *aFINE*
\$240 - \$260
- 1662** 1968 Phillips-Randall (R 83s). Dirty and well-circulated with a small tear at top left. *VG/aFINE*
\$180 - \$200
- 1663** 1968 Phillips-Randall (R 83s). Ink spot on back, dirty/worn. *aFINE*
\$260 - \$280

Five Dollar

- 1664** 1967 Coombs-Randall (R 202s). Well-circulated with multiple old folds and a bit dirty. *aF/FINE*
\$450 - \$500

Ten Dollar

- 1665 1966 Coombs-Wilson ZSA (R 301sF). First \$10 star prefix. Old folds. *aVF*
\$400 - \$420

- 1666 1966 Coombs-Wilson ZSD (R 301sL). Last star prefix. Flattened of folds. *gF/aVF*
\$380 - \$400



- 1667 1967 Coombs-Randall ZSD (R 302sF). First Starnote prefix. PCGS graded 40 EF Details with Restoration.
\$800 - \$900

- 1668 1968 Phillips-Randall ZSF (R 303sF). First star prefix. Tear at bottom left, folds. *gF/aVF*
\$380 - \$400

- 1669 1968 Phillips-Randall ZSJ (R 303sL). Last star prefix. Folds. *gFINE*
\$360 - \$380

Twenty Dollar

- 1670 1968 Phillips-Randall (R 403s). Single ZXA prefix starnote issue. Flattened of folds. *gF/aVF*
\$700 - \$800



- 1671 1968 Phillips-Randall (R 403s). Single ZXA prefix starnote issue. Flattened of a bend, flick. Ex IAG S 92, lot 1036. *aEF*
\$1500 - \$1600

Australian Decimal Specimen Banknotes

One Dollar



- 1672 1974 Phillips-Wheeler specimen, Type 3 (SP 16). Overprinted in red NO VALUE - SPECIMEN NO 0066 and SPECIMEN diagonally within lines twice. Rare. *UNC*
\$4200 - \$4400

Two Dollar



- 1673 1974 Phillips-Wheeler specimen, Type 3 (SP 17). Overprinted in red NO VALUE - SPECIMEN NO 0162 and SPECIMEN diagonally within lines twice. Rare. *UNC*
\$4200 - \$4400

Five Dollar



- 1674 1966 Coombs-Wilson specimen, Type I (SP 03). Stamped SPECIMEN inside an oval in red both sides. Slightest edge adhesion from being removed from a Specimen book. With tag as previously sold for \$20,000. Very scarce. *UNC*
\$2300 - \$2400



- 1675 1974 Phillips-Wheeler specimen, Type 3 (SP 18). Overprinted in red NO VALUE - SPECIMEN NO 0057 and SPECIMEN diagonally within lines twice. Rare. *UNC*

\$4200 - \$4400

Ten Dollar



- 1676 1974 Phillips-Wheeler specimen, Type 3 (SP 19). Overprinted in red NO VALUE - SPECIMEN NO 0009 and SPECIMEN diagonally within lines twice. Rare. *UNC*

\$4200 - \$4400



- 1677 1993 Fraser-Evans polymer specimen, Type 5 (SP 31). Overprinted SPECIMEN No 0692 on front and SPECIMEN on back in red. Rare. *UNC*

\$4600 - \$4800

Twenty Dollar



- 1678 1974 Phillips-Wheeler specimen, Type 3 (SP 20). Overprinted in red NO VALUE - SPECIMEN NO 0219 and SPECIMEN diagonally within lines twice. Rare. *UNC*

\$4200 - \$4400

Fifty Dollar



- 1679 1974 Phillips-Wheeler specimen, Type 3 (SP 21). Overprinted in red NO VALUE - SPECIMEN NO 0187 and SPECIMEN diagonally within lines twice. Rare. *UNC*

\$4200 - \$4400

One Hundred Dollar



- 1680 1984 Johnston-Stone specimen, Type 4 (SP 28). PMG graded 64 Ch Unc. Overprinted in red SPECIMEN No 0570 on back and SPECIMEN twice on front. Rennicks plate note 24th Edition. Rare. *UNC*

\$4800 - \$5000



- 1681 1984 Johnston-Stone specimen, Type 4 (SP 28). Two specimen notes in RBA folder, number 0029. Overprinted SPECIMEN on front twice in red, and SPECIMEN NO 0029 on back. Rare. *UNC*

\$11000 - \$12000



- 1682** 1996 Fraser-Evans polymer specimen, Type 5 (SP 34). Overprinted in red SPECIMEN No 0885 on front and SPECIMEN on back. In Bangalore, India Banknote Printers Conference folder. Rare. *UNC*
- \$5000 - \$5500**

Trial / Unissued Notes

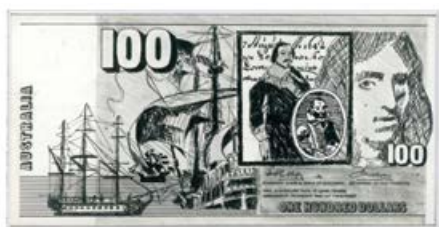

- 1683** Proposed note design trial N/D (c1982). Appears to be a proposal mock-up of a possible design. Print of a hand-drawn design on paper and mounted in cardboard frame. Measures 32cm x 16cm with clear protective overlay, Front design only. Design features a montage of tall ships, three different portraits, 100 Dollars, Australia and a semblance of Phillips-Wheeler signatures. In black and white. Part of a series of designs commenced in 1982 for the RBA. Interesting and rare, high retail value.
- \$800 - \$900**



- 1684** Proposed note design trial N/D (c1982). A proposal mock-up of a possible design in two parts. The base simultan (colour) design is printed on light card and the intaglio design printed on transparency and overlaid, mounted in cardboard frame, 32cm x 16cm with clear protective overlay, front design only. Design features a Wombat, Frilled-necked Lizard, Kangaroo, Cockatoo and portrait. In blue and grey with 100, AUSTRALIA up LH side, One Hundred Dollars at bottom, Phillips-Wheeler signatures and serials NKG 000000 twice along bottom. By designer, Max Robinson as part of a series of designs for the RBA. Interesting and rare, high retail value.
- \$900 - \$1000**

Australian Proclamation Coins

- 1685** Great Britain Cartwheel Twopence 1797. George III. Edge knocks and surface marks. *gFINE*
- \$50 - \$60**
- 1686** Great Britain Cartwheel Twopence 1797. George III. Brown, a few marks. *aEF*
- \$280 - \$300**



- 1687** Great Britain Cartwheel Twopence 1797. George III. Brown. A few knocks. *aEF*
- \$280 - \$300**



- 1688** Great Britain Half Guinea 1808, George III. London mint. Slightly dished with ex-mount solder mark on edge. *VF*
- \$400 - \$420**

Holey Dollars and Dumps



- 1689** Holey Dollar Five Shillings 1813 NSW, C. Becker USA reproduction (c 1965). Struck on a replica 1780FF 8 Reales Charles III (Mira/Noble type 1780 F=6 N=11+). Scarce and collectable. *aVF*
- \$350 - \$400**



1690 1897M Proof Half Sovereign. St George Reverse, Victoria Veiled Head. A beautiful frosted cameo proof, with superb mirror surfaces and fantastic eye appeal showcasing just how attractive a really top example of a gold proof coin can be. Excessively rare with only a few known of this Proof only year issue. With tag as sold previously for \$195,000. FDC

\$60000 - \$70000



1691 1920 Kookaburra Square Penny Pattern, Type 7. Light attractive old toned with lovely surfaces and good eye appeal. Extremely rare, and an ideal type coin for this year. *FDC*

\$34000 - \$35000



1692 1921 Kookaburra Square Penny Pattern, Type 12. Nice soft old tone with some underlying bloom. An ideal type coin. Very rare. *UNC*

\$23000 - \$24000



1693 1916I Mule Halfpenny. Struck with the India Quarter Anna Calcutta Mint Obverse die in error - with Obverse Legend: GEORGE V KING EMPEROR. A little flat around the band with a few minor surface marks, however edge lettering clear and with a nice strong Reverse. Ex I.S. Wright (private purchase early 2000s). One of the most famous and significant Pre Decimal coins, and extremely rare with only a few examples known. *gF-aVF*

\$35000 - \$40000



1694 1934 Proof Halfpenny and Penny pair. PCGS graded PR 64 RB and PR 63 RB (18472019 and 18472020). Some toning (particularly to the Obverse of the Penny) but still with significant underlying mint red, with good mirror proof fields and nice square rims. With tag as sold previously for \$120,000. Very rare. (2 coins total). *FDC*

\$12000 - \$14000



1695 1935 Proof Halfpenny. Light tone over soft mint red proof bloom, Obverse surface mark/hairline in tone. *aFDC/FDC*

\$3100 - \$3200



1696 1948Y Proof Halfpenny. A few minor marks with high, square rims. Some brown lustre. Rare.
aFDC/FDC

\$4500 - \$5000



1697 1934/35 Specimen Melbourne Centenary Florin. Specimen strike with nice sharp riders nipple evident, square Obverse edges and a full detailed Wreath. Attractive old light tone with some underlying mint brilliance. Very rare. *SPECIMEN*

\$21000 - \$22000

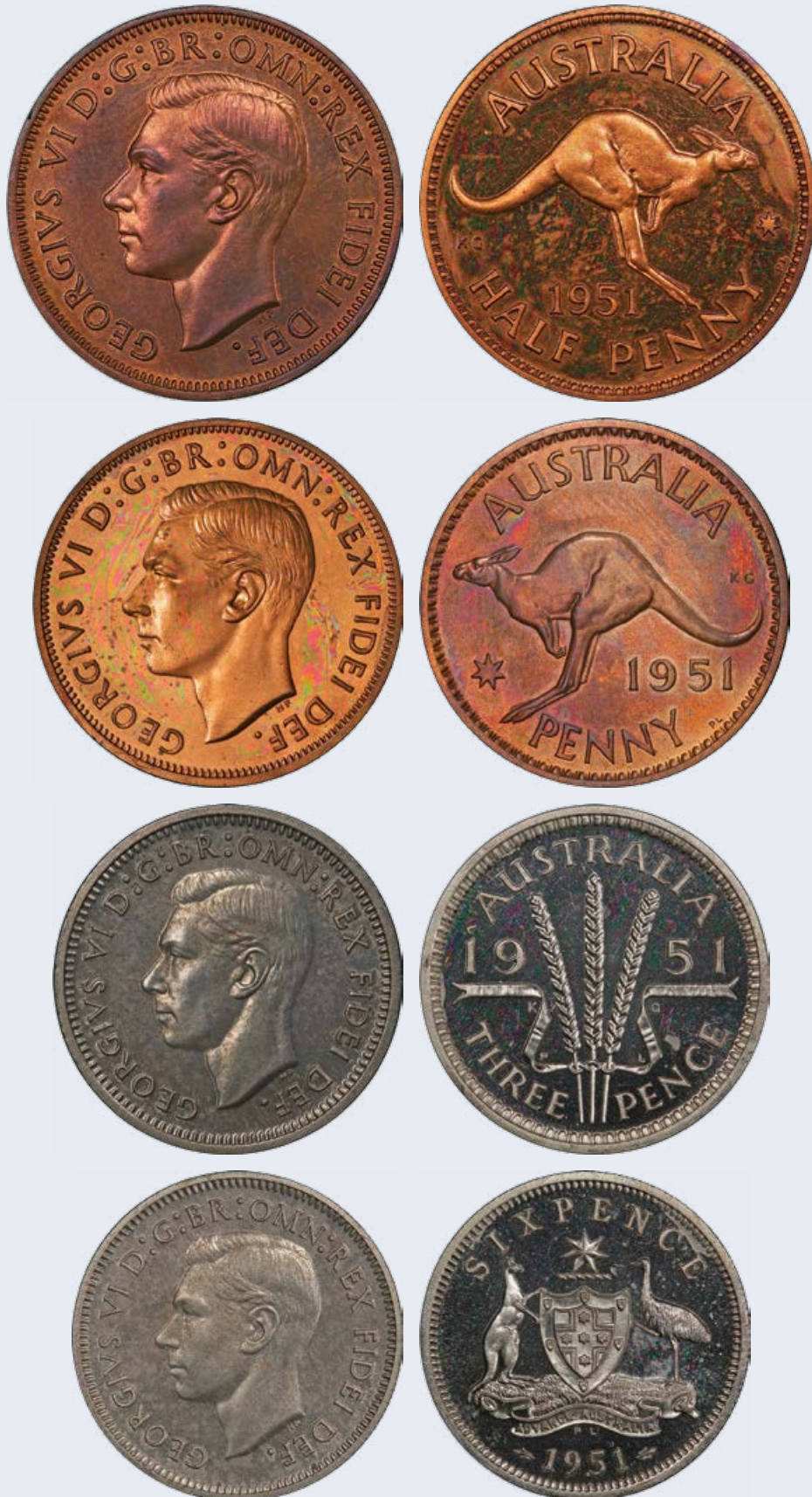

1698 Proof set of 4 1951PL; Halfpenny, Penny, Threepence, Sixpence. All PCGS graded, the first two PR 64 RB, the latter two PR 63 (43419415-8). Some light old tone to all, the silver toned in particular on the Obverse, with the copper still with considerable mint red for this issue, and with lovely proof mirror surfaces. Very rare, with only a few examples of this date known. With tag as sold previously for \$135,000. (4 coins total). FDC

\$23000 - \$24000

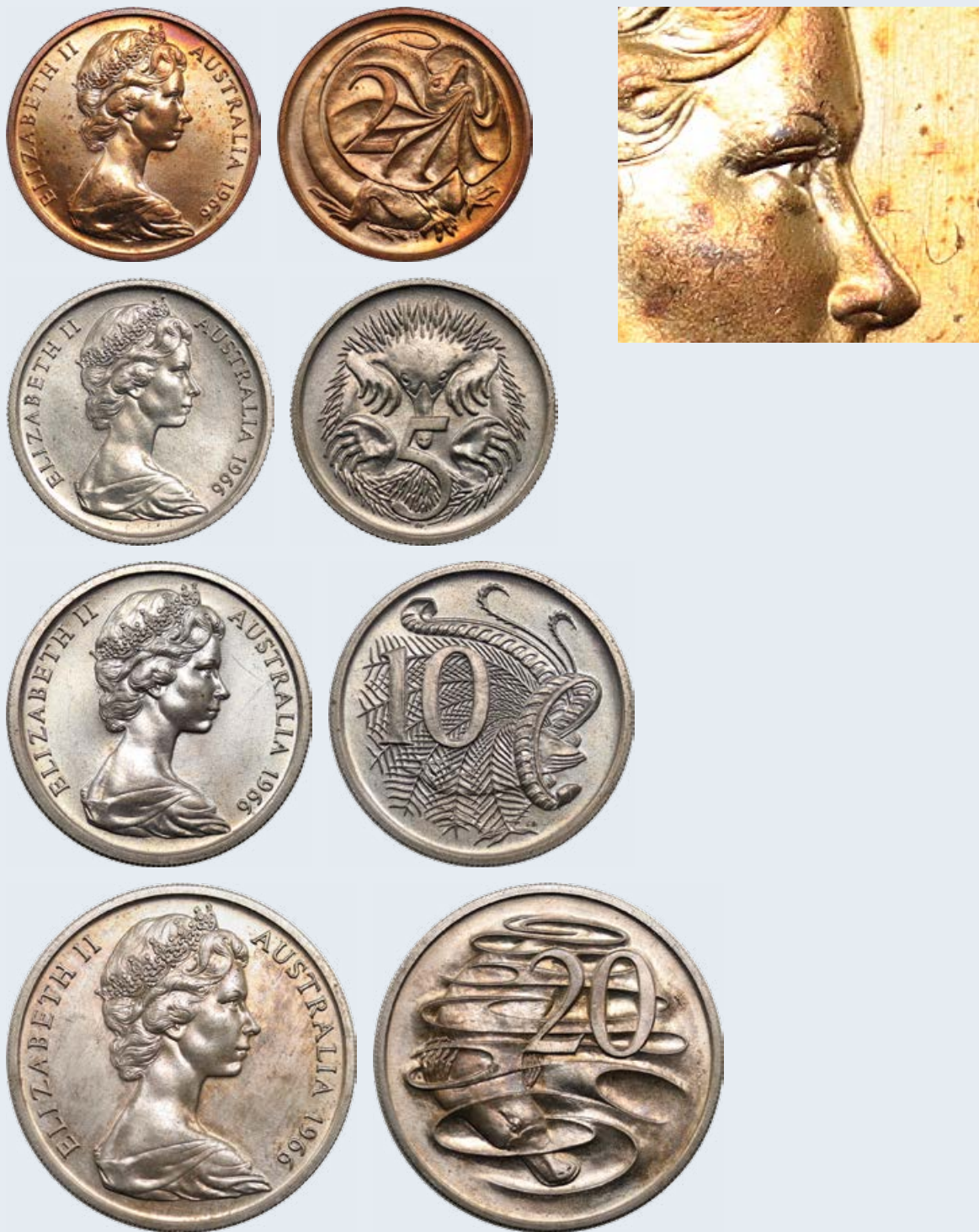

1699 London Mint 1966 Proof-of-Record/specimen set of 4; 2 Cent, 5 Cent, 10 Cent and 20 Cent. Struck with the London Obverse (one eyelash) and sharp square rims with specimen/proof-like strikes, with all but the 2 cent with slight die-rotation, pointing to a hand struck batch. These coins appear struck as Proof of Record pieces (no records exists to show this) as typically done before mass production, proof and specimen coins were struck for archival purposes, distribution to other mints, VIPs or public institutions in the tiniest of numbers and rarely if ever reached the hands of collectors. The original work on the 1966 dies for the new Australian coinage was done in London, with test pieces minted and some sent to Canberra, with business strike 5, 10 and 20 Cent coins minted at the Royal Mint, London. The 2 Cent in particular is unique as there was no production of 2 Cent coins in London, all the business strike 2 Cents have the Australian (two eyelash) Obverse. Ex The Burman Collection. Unique as a set. *SPECIMEN*

\$18000 - \$20000

Trial Strikes, Patterns And Restrikes



- 1700** Adelaide Pound 1852 Type I. With cracked die at top. Struck in gold (22ct) by notorious forger David Gee. A high quality example and believed to be one of only two such examples made, with this the first time one has been publicly offered. Very rare and interesting as such. *UNC*

\$3500 - \$4000



- 1701** Adelaide Five Pound 1852 plain edge type. Weight of 23.78g and 32mm (with the original gold issue being 43.95g). Appears to be an electrotype or gold plated restrike over copper (possibly from original dies by the RAM circa 1970's?). Significant die cracks across Obverse, with pitting/stippling from rusted dies. Very rare and interesting as such. *gVF*

\$4500 - \$5000



- 1702** Port Phillip Kangaroo Office Two Ounce 1853. Struck in copper by notorious forger David Gee. A very high quality example (and better than some more recent ones seen), possibly struck from original dies. Rare and interesting as such. *UNC*

\$2400 - \$2500

- 1703** Two Pound 1887S Pattern restrike. Struck in silver by notorious forger David Gee. Small flan crack on Obverse from striking. Rare and a good quality copy. *aUNC*

\$350 - \$400

- 1704** Five Pound 1887S Pattern restrike. Struck in silver by notorious forger David Gee. Rare and a high quality copy. *aUNC*

\$450 - \$500

- 1705** Florin 1909 Edward VII Pattern restrike. Obverse with effigy of Edward VII, Reverse with Map of Australia design. Struck in silver by notorious forger David Gee. Rare with only a few seen, and a good quality copy. *EF*

\$600 - \$700



- 1706** Florin 1909 Edward VII Pattern restrike. Obverse with the word MODEL struck on it through middle, Reverse with map of Australia design as per previous lot. Struck in white metal (?) by notorious forger David Gee. Rare, and the only one of this type we have seen, being a better quality strike than the previous lot. *EF*

\$1300 - \$1400



- 1707** Kookaburra Pattern Bronze Penny N/D Elizabeth II. Originally purported to be as exhibited in the Melbourne Mint Museum and the Royal Australian Mint Collection, and one of three known in private hands. Research has shown that this coin is almost certainly a high quality copy made by famous forger David Gee in the 1960s to 1970s. Struck in bronze 17mm. Ex IAG Sale 81 March 2015 (lot 509) and with original tag and guarantees as previously sold prior to that for \$150,000. Rare as such and an interesting and important piece of Numismatic history. *aUNC*

\$3500 - \$4000



- 1708** 1967 Pattern Goose Dollar (100 Cents), milled edge. Dark patina with lustre. In good condition case of issue. Scarce. *UNC*
\$1700 - \$1800



- 1709** 1967 Proof Goose (Pattern) Dollar, plain edge. NGC graded PF 64 ULTRA CAMEO (6448047-001). Rare with ultra cameo contrast, light peripheral toning. *FDC*
\$2300 - \$2400



- 1710** 1967 Pattern Goose Dollar gold Proof (100 Cents), plain edge. Designed by famous medalist and sculptor Andor Meszaros and struck by Pinches London for the Australian Coin Review. In the original red case of issue (case in nice condition) by John Pinches, London. A couple of light tone spots. Ex Nobles Sale 68 November 2001 (Lot 1493). Extremely rare, with 10 examples struck and only 7 surviving, making this the most famous and sought after of any modern unofficial patterns. *FDC*
\$28000 - \$30000

- 1711** The Australian Koala metal uniface promotional issues 1993. Includes 2 oz platinum design (2) and 1 oz platinum design (dark toned). Reverse only, were used on Perth Mint promotional display boards. Scarce and collectable. (3 items total).
\$50 - \$60



- 1714** 1911. PCGS graded MS 64+ RB (41237421). Mostly mint red. *Ch.UNC/GEM*
\$360 - \$380

Australian Pre Decimal Coins II

Halfpenny

- 1712** 1911. PCGS graded MS 63 RB (81053090). Mostly mint red and some brown. *Ch.UNC*
\$320 - \$340
- 1713** 1911. PCGS graded MS 64 RB (46581817). Mint red and brown. *Ch.UNC/GEM*
\$260 - \$280
- 1715** 1912. Mostly mint red. With APGS cert for MS 64 RD. Obverse marks. *Ch.UNC*
\$320 - \$340
- 1716** 1912H. PCGS graded MS 64 RB (40409113). Mint red and brown. *Ch.UNC/GEM*
\$320 - \$340



- 1717 1912H. PCGS graded MS 64 RB (81053125). Bright mostly red and some brown. *Ch.UNC/GEM*
\$380 - \$400

- 1718 1913. PCGS graded MS 64 BN (20312362). Some red lustre on Obverse. *Ch.UNC/GEM*
\$340 - \$360

- 1719 1914. Attractive lustrous brown with hints of red lustre. *UNC/Ch.UNC*
\$380 - \$400



- 1720 1914H. PCGS graded MS 64 RB (81053123). Mint red and brown. Scarce this grade. *Ch.UNC/GEM*
\$800 - \$900

- 1721 1916I. PCGS graded MS 63 RB (24820238). Mostly mint red, slightly uneven tone. *Ch.UNC*
\$300 - \$320



- 1722 1916I. PCGS graded MS 64 RB (20674798). Red and brown with mint lustre. *Ch.UNC/GEM*
\$360 - \$380

- 1723 1917I. Brown with hints of red. *UNC/Ch.UNC*
\$200 - \$220

- 1724 1917I. PCGS graded MS 63 BN (44570141). Brown with traces of red lustre. *Ch.UNC*
\$170 - \$180



- 1725 1918I. Key date. PCGS graded MS 62 BN (44570142). Brown with some traces of red lustre. Scarce. *UNC*
\$580 - \$600

- 1726 1919. PCGS graded MS 63 RB (41237428). Brown and some red lustre. *Ch.UNC*
\$240 - \$260



- 1727 1919. PCGS graded MS 64 RB (30416201). Mostly mint red. *Ch.UNC/GEM*
\$450 - \$500



- 1728 1920. PCGS graded MS 63 BN (44570143). Brown with traces of red. *Ch.UNC*
\$300 - \$320

- 1729 1921. PCGS graded MS 64 BN (35626162). Brown lustre with traces of red. *Ch.UNC/GEM*
\$220 - \$240



- 1730 1921. PCGS graded MS 64 RB (15640653). Dies rotated approx 10 degrees. Brown and some red lustre. *Ch.UNC/GEM*
\$240 - \$260

- 1731 1922. Glossy brown with traces of red. *UNC*
\$200 - \$220



- 1732 1923. Key date. Six pearls and part centre diamond, minor edge knock. *gF/aVF*
\$700 - \$750



- 1737 1923. Key date. Brown, eight pearls and centre diamond with nearly full band. *gVF/aEF*
\$2100 - \$2200



- 1733 1923. Key date. Nice Reverse. Brown. *gF/aVF*
\$800 - \$900



- 1738 1923. Key date. Good clear details with virtually eight full pearls, but some verdigris/green uneven tone evident, with nice, extensive die cracks. Scarce this grade. *aEF*
\$3100 - \$3200



- 1734 1923. Key date. PCGS graded XF 40 (43447872). Even brown with six pearls. *gF/aVF*
\$800 - \$900



- 1739 1923. Key date. Hint of 7th/8th pearls and nearly full centre diamond. Some appearance of brownish lustre with a few minor surface marks. Scarce this grade. *aEF/EF*
\$3400 - \$3500



- 1735 1923. Key date. PCGS graded VF 35 (38153238). Six pearls and part centre diamond. *aVF*
\$900 - \$1000



- 1740 1923. Key date. Even brown, eight pearls and centre diamond with full band. Minor Reverse planchet flaw, tiny rim knock at 12 O Clock and peripheral die crack through part of legend on Obverse. Ex Downies S 321 May 2016, Lot 998 (sold post-auction). Rare this grade. *aU/UNC*
\$10000 - \$12000



- 1736 1923. Key date. Deep brown, six clear pearls and part centre diamond. *VF/gVF*
\$1400 - \$1500



- 1741 1925. PCGS graded MS 63 BN (81053147). Brown with hints of red. Scarce. *Ch.UNC*
\$340 - \$360

- 1742 1926. PCGS graded MS 64 BN (45969118). Dark brown with underlying hints of red, Obverse die crack. *Ch.UNC*
\$170 - \$180



- 1743 1926. Lustrous brown and some red, some light Reverse spots. With APGS tag MS 64 RD. *Ch.UNC*
\$320 - \$340



- 1744 1927. PCGS graded MS 64 RB (43200894). Mostly mint red. *Ch.UNC/GEM*
\$280 - \$300

- 1745 1928. PCGS graded MS 63 BN (44570144). Glossy brown with some red lustre. *Ch.UNC*
\$340 - \$360

- 1746 1929. PCGS graded MS 63 BN (46212117). Brown. *UNC/Ch.UNC*
\$200 - \$220



- 1747 1929. PCGS graded MS 64 BN (38191461). Mint brown and red lustre. Scarce this nice. *Ch.UNC/GEM*
\$500 - \$550



- 1748 1930. Scarce date. PCGS graded MS 63 BN (44570145). Brown lustre. *Ch.UNC*
\$700 - \$800



- 1749 1931. Rainbow red and green tone. Scarce. *UNC*
\$450 - \$500

- 1750 1933. PCGS graded MS 64 RB (16004651). Red and mint brown. *Ch.UNC/GEM*
\$150 - \$160

- 1751 1934. PCGS graded MS 64 RB (41237411). Red and brown mint lustre. *Ch.UNC/GEM*
\$320 - \$340

- 1752 1939. PCGS graded MS 64 RB (36909796). Rainbow red and brown lustre. *Ch.UNC/GEM*
\$150 - \$160



- 1753 1939 Roo. Some mint red and brown. *UNC/Ch.UNC*
\$450 - \$500

- 1754 1939 Roo. PCGS graded MS 63 BN (46581733). Dark lustrous brown with hints of red. *Ch.UNC*
\$340 - \$360



- 1755 1939 Roo. PCGS graded MS 63 BN (46581734). Lustrous brown with traces of red. *Ch.UNC*
\$340 - \$360



- 1756 1939 Roo. PCGS graded MS 63 BN (36479708). Brown lustre with hints of red. *Ch.UNC*
\$450 - \$500



- 1757 1939 Roo. PCGS graded MS 64 BN (46106801). Lustrous brown with some red. *Ch.UNC*
\$580 - \$600

- 1758 1940. PCGS graded MS 64 RB (40548644). Soft red and brown lustre. *Ch.UNC/GEM*
\$260 - \$280



- 1759 1942I. Long Reverse denticles type. PCGS graded MS 63 RB (36684715). Deep brown with hints of red. Equal 2nd highest graded. *UNC/Ch.UNC*
\$240 - \$260

- 1760 1944. PCGS graded MS 63 RB (43200895). Mint brown and red. *Ch.UNC*
\$150 - \$160

- 1761 1945Y. PCGS graded MS 64 BN (16292467). Brown lustre. Scarce. *Ch.UNC/GEM*
\$260 - \$280

- 1762 1952Y. PCGS graded MS 64 RB (40548634). Rainbow brown and red. Amongst the highest graded. *Ch.UNC/GEM*
\$220 - \$240

- 1763 1959. PCGS graded MS 66 RD (44069455). Full bright mint red. *GEM UNC*
\$180 - \$200

- 1764 1964Y. PCGS graded MS 66 RD (80742184). Mint red. Among equal highest graded. *GEM UNC*
\$220 - \$240

Penny

- 1765 1911. Brown with some underlying red lustre. *UNC*
\$260 - \$280



- 1766 1911. Full bright mint red with only a few tiny spots. A near Gem ex Baldwins example. *Ch.UNC/GEM*
\$1100 - \$1200



- 1767 1913. PCGS graded MS 64 RB (44015114). Mostly mint red and an attractive example of this scarce date. *Ch.UNC/GEM*
\$2400 - \$2500

- 1768 1916I. NGC graded MS 61 BN (2831533-016). Dark brown lustre with traces of red. *UNC*
\$220 - \$240

- 1769 1916I. Nearly full mint red with some blue lustre, small Reverse spots with a few minor marks and edge knocks. Slightly raised Reverse rim with part denticles going up inside the rim. *UNC/Ch.UNC*
\$340 - \$360



- 1770 1916I. Attractive mint red lustre with some brown. Lovely surfaces with good eye appeal. Ex the Harband Collection. With tag as sold previously for \$16,000. *GEM UNC*
\$1800 - \$2000

- 1771 1917I. PCGS graded MS 63 RB (27670129). Mostly red with some brown and carbon patch on Reverse. *Ch.UNC*
\$340 - \$360

- 1772 1918I. PCGS graded Genuine - Cleaned - Unc Detail (46212118). Brown, appears to have been once lightly cleaned but with good, sharp details. Scarce. *UNC*
\$350 - \$400



- 1773 1918I. Lustrous brown with hints of some mint red. Ex David Fryer collection Nobles July 2016 (Lot 1942). Rare this grade. *UNC/Ch.UNC*
\$2300 - \$2400

- 1774 1919 Plain (no dots). PCGS graded MS 63 BN (31630962). Lustrous dark brown with hints of red. *UNC/Ch.UNC*
\$180 - \$200

- 1775 1919 Dot Below. PCGS graded MS 63 BN (46581742). Brown with hints of red. *UNC/Ch.UNC*
\$240 - \$260



- 1776 1919 Dot Below. PCGS graded MS 64+ RB (45640249). Mostly soft mint red. Scarce this grade. *Ch.UNC/GEM*
\$700 - \$800



- 1777 1919 Double Dot. PCGS graded VF 35 (44069428). Scarce this grade. *aVF*
\$500 - \$550



- 1778 1920 Dot Above Bottom Scroll English Obverse. PCGS graded XF 40 (39202491). Brown, small Obverse cut in crown with six pearls and usual rim weaknesses. Very rare in any grade. *VF/gVF*
\$3400 - \$3500



- 1779 1920 Dot Above Bottom Scroll. English Obverse. PCGS graded AU 58 (45774999). Good clear dot and a glossy medium brown lustre with some traces of mint red and good details throughout with a clear dot. An extremely rare type missing from almost every collection in any sort of higher grade and a highly important coin as such. The highest example graded at pop 1, with the next highest being only AU 53. *aUNC*
\$35000 - \$40000



- 1780 1920 Double Dot. PCGS graded XF 45BN (41004702). Brown. Scarce. *gVF*
\$340 - \$360

- 1781 1921. Brown with traces of red. *UNC*
\$170 - \$180



- 1782 1921 English Obverse. PCGS graded AU 55 (37776169). Even brown. Scarce. *aUNC*
\$700 - \$750

- 1783 1922. PCGS graded MS 63 BN (31630956). Dark soft brown with hints of red. *UNC/Ch.UNC*
\$280 - \$300



- 1784 1922 English Obverse. PCGS graded MS 63 RB (46581743). Mint red and brown, a few minor marks. *UNC/Ch.UNC*
\$260 - \$280

- 1785 1922 Indian Obverse. PCGS graded AU 58 (81864929). Brown, eight pearls and centre diamond, slightly touched off on high points. *gEF/aUNC*
\$200 - \$220
- 1786 1922 Indian Obverse. PCGS graded AU 58 (38282700). Dark brown, eight pearls and centre diamond. *aUNC*
\$240 - \$260
- 1787 1922 Indian Obverse. Eight pearls and centre diamond, brown with hints of red. Scarce. *UNC*
\$240 - \$260
- 1788 1924. Lustrous brown. *UNC*
\$240 - \$260
- 1789 1924 Indian Obverse. PCGS graded XF 40 (37970116). Brown, a few marks. *gVF/aEF*
\$220 - \$240
- 1790 1925. Broken N variety. PCGS graded XF 45 (45488059). Dark brown. *gVF/aEF*
\$200 - \$220
- 1791 1925. Broken N variety. Key date. PCGS graded XF 45 (45640256). *gVF/aEF*
\$280 - \$300
- 1792 1925. Key date. Six pearls. (2 coins). *gF-aVF*
\$220 - \$240
- 1793 1925. Key date. Six pearls and most of centre diamond. *VF/gVF*
\$150 - \$160
- 1794 1925. Key date. Six pearls and part centre diamond, scratches in fields. Brown. *VF*
\$180 - \$200



- 1795 1925. Key date. PCGS graded XF 40 (45640254). Brown, hint of 7/8th pearls and centre diamond. A few minor marks. *gVF*
\$240 - \$260



- 1796 1925. Key date. Six clear pearls with a hint of 7/8th pearls and part centre diamond, brown. Tiny Rev planchet flaw. *gVF/aEF*
\$240 - \$260



- 1797 1925. Key date. PCGS graded XF 45 (45640253). Brown, hint of 7/8th pearls and centre diamond. A few minor marks. *gVF/aEF*
\$280 - \$300



- 1798 1925. Key date. PCGS graded XF 45 (46581744). Brown, a few minor marks. *aEF*
\$240 - \$260



- 1799 1925. Key date. Six clear pearls with a hint of 7/8th pearls and full centre diamond, even dark brown. *aEF/EF*
\$320 - \$340



- 1800 1925. Key date. Full band, chocolate brown. *aEF/EF*
\$340 - \$360



- 1801 1925. Key date. PCGS graded AU 50 (45640255). Brown, most of 7/8th pearls and centre diamond. A few minor marks. *aEF*
\$450 - \$500



- 1802 1925. Key date. PCGS graded AU 50 (45640252). Brown, old scratch through 7/8th pearls but full centre diamond. *aEF*

\$450 - \$500



- 1803 1925. Key date. PCGS graded AU 53 (45640251). Some brown lustre with most of 7/8th pearls and full centre diamond. Small Obverse mark. *EF/gEF*

\$580 - \$600



- 1804 1925. Key date. PCGS graded AU 55 (81053128). Brown. Scarce. *gEF/aUNC*

\$1300 - \$1400



- 1805 1925 Key date. PCGS graded MS 62BN (80710640). Brown, minor Reverse planchet flaw with a few marks. Very scarce. *UNC*

\$2300 - \$2400

- 1806 1926. PCGS graded MS 61 BN (45593899). Some brown lustre with hints of red. Scarce. *UNC*

\$240 - \$260



- 1807 1926. PCGS graded MS 64 BN (46106799). Brown with hints of red. Scarce this nice. *Ch.UNC*

\$800 - \$900

- 1808 1927 Indian Obverse. PCGS graded XF 40 (33331826). Dark toned. Scarce. *gVF/aEF*

\$280 - \$300

- 1809 1929. Some red, small Obverse edge spot and light circular hairline flaw/die crack. *UNC*

\$240 - \$260



- 1810 1930. Key date. Two Reverse scratches else with a nice clear Reverse with good rims, and multiple Obverse scrapes/scratches, otherwise even brown with six pearls visible. Rare. *gFINE*

\$16000 - \$17000



- 1811 1931 English Obverse. PCGS graded MS 62BN (16292477). Some brown lustre. Scarce. *UNC*

\$580 - \$600



- 1812 1931 English Obverse. PCGS graded MS 63 BN (81053137). Aligned date. Brown lustre with traces of red. Scarce. *Ch.UNC*

\$800 - \$900

- 1813 1932. PCGS graded MS 64 BN (46581745). Brown lustre with some red. *Ch.UNC/GEM*
\$220 - \$240
- 1814 1933. PCGS graded MS 63 RB (81053150). Mostly mint red lustre with some brown. *Ch.UNC*
\$320 - \$340
- 1815 1933. PCGS graded MS 64 BN (46581746). Lustrous brown. *Ch.UNC/GEM*
\$340 - \$360
- 1816 1934. PCGS graded MS 64 RB (81053138). Mint red with some brown. *Ch.UNC/GEM*
\$320 - \$340
- 1817 1935. Red and some brown lustre. *UNC*
\$140 - \$150
- 1818 1935. PCGS graded MS 63 RB (46581749). Nearly full mint red with a couple of Obverse spots. *Ch.UNC*
\$200 - \$220
- 1819 1936. PCGS graded MS 64 RB (46581750). Lustrous mint red and brown. *Ch.UNC*
\$180 - \$200
- 1820 1938. PCGS graded MS 64 RB (81053135). Soft red and some brown. *Ch.UNC/GEM*
\$130 - \$140
- 1821 1941. PCGS graded MS 63 BN (13726254). Lustrous brown and some red. *UNC/Ch.UNC*
\$130 - \$140
- 1822 1941 K.G. PCGS graded MS 63 BN (27571522). Lustrous brown with some red. *UNC/Ch.UNC*
\$170 - \$180
- 1823 1941 K.G. PCGS graded MS 63 RB (08694513). Lustrous mint brown and red. *Ch.UNC/GEM*
\$280 - \$300
- 1824 1942I. PCGS graded MS 63+ RB (28527688). Brown with some red lustre. *Ch.UNC*
\$150 - \$160
- 1825 1943I. Long Reverse denticles. PCGS graded AU 58 (38282703). Only four graded higher. *gEF/aUNC*
\$130 - \$140
- 1826 1945Y. PCGS graded MS 63 BN (46581752). Soft brown lustre with a trace of red, a few minor Obverse marks. Scarce. *UNC/Ch.UNC*
\$180 - \$200
- 1827 1945Y. PCGS graded MS 63 BN (46581752). Reddish brown lustre. Scarce. *Ch.UNC*
\$240 - \$260
- 1828 1946. Scarce date. PCGS graded AU 58 (81053111). Dark toned with Obverse brown lustre. (Case a little scratched). *aUNC*
\$340 - \$360

- 1829 1946. Scarce date. PCGS graded MS 63 BN (24735486). Nice even brown with hints of red. Scarce this grade. *UNC/Ch.UNC*
\$450 - \$500
- 1830 1946. Scarce date. PCGS graded MS 63 BN (81053111). Lustrous dark brown with traces of red. *Ch.UNC*
\$580 - \$600
- 1831 1948Y. PCGS graded MS 63 BN (46106800). Red and some brown lustre. Scarce. *Ch.UNC*
\$180 - \$200



- 1832 1951PL. PCGS graded MS 65 RD (28410273). Virtually full mint red. *GEM UNC*
\$220 - \$240
- 1833 1951PL. PCGS graded MS 65 RD (26552452). Nearly full mint red. *GEM UNC*
\$220 - \$240
- 1834 1953 Without serif 5. PCGS graded MS 63 BN (44069443). Brown with some red lustre, Obverse spot. Very scarce this grade. *Ch.UNC*
\$700 - \$750
- 1835 1955M. PCGS graded MS 64 RB (45488062). Nearly full mint red. *Ch.UNC/GEM*
\$130 - \$140

Threepence

- 1836 1910. PCGS graded MS 63 (46206338). Dark old toned. *Ch.UNC*
\$110 - \$120
- 1837 1910. Light old tone with mint bloom. *Ch.UNC/GEM*
\$140 - \$150



- 1838 1910. PCGS graded MS 65 (83964755). Nice old tone with mint bloom. *GEM UNC*
\$240 - \$260



- 1839 1911. Light tone with some bloom. *Ch.UNC*
\$420 - \$440



- 1840 1912. Attractive old tone with some mint bloom. Scarce. *Ch.UNC*
\$700 - \$800

- 1841 1917M. PCGS graded MS 63 (46581741). Light tone with some bloom. *Ch.UNC*
\$180 - \$200

- 1842 1921M. PCGS graded MS 64 (35970509). Old toned. *Ch.UNC/GEM*
\$240 - \$260



- 1843 1923. Key date. PCGS graded AU 58 (46557576). *aUNC*
\$400 - \$420

- 1844 1925. PCGS graded MS 62 (45969149). Some light tone, heavy die clash with Reverse die crack. *UNC/Ch.UNC*
\$140 - \$150



- 1845 1926. PCGS graded MS 64 (45969151). Old blue/purple tone with bloom. *Ch.UNC/GEM*
\$360 - \$380

- 1846 1927. Old toned with mint bloom, Obverse scratch. *UNC/Ch.UNC*
\$140 - \$150



- 1847 1927. PCGS graded MS 64 (31353929). Old purplish tone with mint bloom. *Ch.UNC/GEM*
\$280 - \$300

- 1848 1928. Light tone with some bloom. *UNC*
\$130 - \$140



- 1849 1934. PCGS graded MS 65 (37281757). Light tone with satin mint bloom. *GEM UNC*
\$320 - \$340



- 1850 1935. PCGS graded MS 64 (24820121). Light tone with some bloom. *Ch.UNC/GEM*
\$400 - \$420

- 1851 1936. Attractive old tone with underlying mirror bloom. *Ch.UNC/GEM*
\$170 - \$180

- 1852 1942M. Key date. Old reddish gunmetal tone. Scarce. *aUNC*
\$260 - \$280

Sixpence

- 1853 1910. Old tone with mint bloom. *Ch.UNC*
\$260 - \$280



- 1854 1910. PCGS graded MS 64 (46530479). Some tone with mint bloom. *Ch.UNC/GEM*
\$360 - \$380



- 1855 1910. PCGS graded MS 65 (83964756). Deep old reddish/gunmetal tone with mint bloom and lovely eye appeal. **GEM UNC**

\$600 - \$650

- 1856 1916M. Scarce date. PCGS graded MS 61 (35389085). Bright bloom. **UNC**

\$340 - \$360



- 1857 1918M. Light tone with mint bloom, a few Obverse marks. Scarce, especially this grade. **UNC**

\$1800 - \$2000

- 1858 1919M. PCGS graded AU 58 (46530481). Some bloom. **aUNC**

\$240 - \$260



- 1859 1920M. Light tone with some bloom, a few minor marks. **UNC**

\$580 - \$600



- 1860 1920M. Light old tone with mint bloom and good details, a few minor marks. With tag as sold for \$10,000. **Ch.UNC/GEM**

\$1800 - \$2000

- 1861 1921. PCGS graded MS 62 (37203955). Some bloom, die crack under date. **UNC/Ch.UNC**

\$280 - \$300



- 1862 1923. Light tone with good details and some nice reverse die cracks. **Ch.UNC**

\$1300 - \$1400



- 1863 1924. Scratch behind Kings head. **UNC**

\$580 - \$600



- 1864 1925. Bright bloom with good details, struck slightly out of collar. **Ch.UNC**

\$580 - \$600

- 1865 1926. Light tone with soft bloom, some Obverse surface marks. **UNC**

\$240 - \$260

- 1866 1926. Light tone with soft bloom. **Ch.UNC/GEM**

\$380 - \$400

- 1867 1927. Light tone with soft bloom, some slight Obverse flashing in front of Kings nose and minor hairlines. **UNC**

\$140 - \$150



- 1868 1927. PCGS graded MS 64 (29483581). Light old reddish tone with mint bloom. **Ch.UNC/GEM**

\$340 - \$360

- 1869 1928. PCGS graded MS 62 (46581759). Mint bloom with some marks. **UNC/Ch.UNC**

\$180 - \$200

1870 1928. Light tone with some bloom, a few Obverse marks. *Ch.UNC*
\$220 - \$240

1871 1934. Light told tone with underlying mint bloom. Obverse scrape through head. *UNC/Ch.UNC*
\$380 - \$400



1872 1935. Attractive old tone with mint bloom, a few minor marks else virtually as struck and rare as such. *GEM UNC*
\$4400 - \$4500

1873 1936. Light tone with a proof-like appearance, some Obverse hairlines. *Ch.UNC*
\$140 - \$150

1874 1936. Light tone with bloom, a few minor marks. *Ch.UNC/GEM*
\$260 - \$280

1875 1939. Light tone with bloom, a few marks. Scarce. *Ch.UNC/GEM*
\$450 - \$500

1876 1942D. PCGS graded MS 65+ (44570123). Second highest graded. Some light peripheral tone. *GEM UNC*
\$220 - \$240



1877 1952. PCGS graded MS 64 (08635008). Some Reverse tone with mint bloom, a few Obverse marks. Very scarce this grade. *Ch.UNC/GEM*
\$580 - \$600

1878 1953. Light tone with some frosty bloom. *UNC*
\$130 - \$140

Shilling

1879 1910. PCGS graded MS 62 (452255300). Some Reverse tone. *UNC/Ch.UNC*
\$340 - \$360



1880 1910. PCGS graded MS 63 (46530474). Light tone with some bloom. *Ch.UNC*
\$450 - \$500



1881 1910. PCGS graded MS 63 (46530476). Bright mint bloom. *Ch.UNC*
\$450 - \$500



1882 1911. Light tone with some bloom. *UNC*
\$1300 - \$1400



1883 1914. PCGS graded MS 63 (46106803). Light tone with some bloom, a few marks and minor Obverse spots. *UNC/Ch.UNC*
\$580 - \$600



1884 1915. Scarce date. PCGS graded AU 58 (44570091). Light tone with some bloom, a few marks. A key date and rare this grade. *aUNC*
\$700 - \$800

1885 1915H. Scarce date. Usual weak strike with some orange peel surfaces, and slight rubbing. *gVF/aEF*
\$260 - \$280



- 1886 1915H. Key date. Old slightly uneven tone with some light surface rubbing, but with sharp details for this issue. Scarce. *aU/UNC*
\$2100 - \$2200

- 1887 1916M. NGC graded MS 62 2829865-011). Has the same 30 degree Die rotation as specimen strikes, indicating an early strike. Light tone with bloom. *UNC/Ch.UNC*
\$240 - \$260



- 1888 1916M. PCGS graded MS 64 (35707380). Light tone with some bloom. *Ch.UNC/GEM*
\$500 - \$550

- 1889 1917M. Light tone, some Obverse marks/hairlines. *UNC*
\$150 - \$160

- 1890 1917M. Some Reverse tone with bloom. *UNC/Ch.UNC*
\$240 - \$260

- 1891 1918. Light tone with some bloom, some Obverse marks. *UNC/Ch.UNC*
\$300 - \$320



- 1892 1920M. Light tone with some bloom and a sharp star, but some surface marks/hairline scratches on both sides. Scarce. *UNC*
\$600 - \$700



- 1893 1920M. Bright mint bloom, well struck with some surface marks/hairlines. *UNC/Ch.UNC*
\$700 - \$800

- 1894 1922. Light tone with bloom, some surface marks/hairlines. *UNC*
\$340 - \$360

- 1895 1924. Light tone with bright mint bloom, a few marks. *UNC*
\$450 - \$500



- 1896 1924. Lovely light tone with bright mint bloom and sharp details for this tougher date. From an old collection bought over 20 years ago. Very scarce this grade and amongst the finest known. *Ch.UNC/GEM*
\$4500 - \$5000

- 1897 1925/23 Overdate. Light tone with some bloom, slight orange peel surfaces. With APGS tag as MS 62. *UNC*
\$260 - \$280



- 1898 1927. PCGS graded MS 64 (39108057). Light tone with mint bloom. *Ch.UNC/GEM*
\$400 - \$420



- 1899 1928. PCGS graded MS 63 (39108057). Some light golden tone with underlying bloom. Rare this grade. *Ch.UNC*
- \$1800 - \$2000



- 1903 1934. Light tone with some bloom, a few Obverse marks. *Ch.UNC*
- \$700 - \$800



- 1900 1931. Old toned with some underlying bloom. *Ch.UNC/GEM*
- \$700 - \$750



- 1904 1935. Light tone with mint bloom, a few minor marks. *UNC/Ch.UNC*
- \$220 - \$240
- 1905 1935. Nice old light tone with soft bloom and sharp details. *Ch.UNC*
- \$380 - \$400



- 1906 1939. Light tone with mint bloom. *Ch.UNC*
- \$130 - \$140
- 1907 1939. Light tone with some bloom. *Ch.UNC*
- \$130 - \$140
- 1901 1933. Key date. Toned with some underlying bloom. *gVF/aEF*
- \$320 - \$340



- 1908 1940. Light old tone with attractive mint bloom. Very scarce this grade. *Ch.UNC/GEM*
- \$580 - \$600



- 1909 1941. Light tone with mint bloom. *Ch.UNC/GEM*
- \$130 - \$140

- 1910 1942. Light tone with soft bloom. *Ch.UNC/GEM*
- \$130 - \$140

- 1911 1946 Double dot. Light tone with some bloom, a few minor Obverse marks. Scarce. *Ch.UNC*
- \$280 - \$300

- 1912 1948. Light old tone with satin bloom. *GEM UNC*
- \$150 - \$160

- 1913 1961. PCGS graded MS 67 (26021616). Light tone with some bloom. *GEM UNC*
- \$130 - \$140

- 1902 1933. Key date. Light tone with some underlying bloom, sharp details with complete pearls running up the crown and a fully struck star. Very rare this grade, and amongst the finest known of this key date. *Ch.UNC/GEM*
- \$12000 - \$14000

- 1914 1962. PCGS graded MS 66+ (80230014). Bright mint bloom. *GEM UNC*
- \$130 - \$140

Florin



- 1915 1910. Once dipped, some surface marks/hairlines, small digs and a few edge knocks, but with good details. *aUNC*
- \$700 - \$800



- 1916 1910. Light tone with mint bloom, a few minor marks and good details. *aUNC*
- \$700 - \$800



- 1917 1911. Light old tone with mint bloom and good details, with a sharp star and feathers, a few Obverse marks in the fields but still with great eye appeal. Very rare, especially in this grade, and one of the finest known. *Ch.UNC*
- \$9000 - \$10000



- 1918 1912. PCGS graded AU 58 (46443421). Old toned with some underlying lustre, a few marks. *aUNC*
- \$1100 - \$1200



- 1919 1915. Key date. Light tone with mint bloom, a sharp star and feathers with good details but with some surface marks/hairlines on both sides the only detractor. With tag as sold for \$25,500. Rare. *UNC/Ch.UNC*
- \$8500 - \$9000



- 1920 1915H. Key Date. Light attractive old tone with soft mint bloom and good fields. Amongst the finest known and rare as such. *Ch.UNC/GEM*
- \$5500 - \$6000



- 1921 1916M. PCGS graded MS 62 (46539408). Nice bright mint bloom. *UNC/Ch.UNC*
- \$750 - \$850

- 1922 1917. Attractive old reddish tone. *UNC/Ch.UNC*
- \$580 - \$600



- 1923 1919M. Once dipped and re-toning, with some surface marks/hairlines and a few cuts in Kings head, but with good details. *aUNC*
- \$580 - \$600



1924 1919M. Light tone with bright mint bloom, fully and sharply struck up with only some minor surface marks detracting from what is otherwise a fantastic example of this difficult date. Rare, and one of the finest known. *Ch.UNC/GEM*

\$14000 - \$15000



1929 1925. Light tone with bright mint bloom, a few minor marks but amongst the best of this date. Very scarce. *Ch.UNC/GEM*

\$3400 - \$3500

1930 1927 Canberra. Bright mint bloom with some soft tone, a few Obverse marks. *Ch.UNC*

\$170 - \$180



1925 1921. Light old tone with mint bloom, good details with some field marks/hairlines, else with lovely eye appeal. Scarce. *UNC/Ch.UNC*

\$2400 - \$2500



1931 1927 Canberra. PCGS graded MS 64 (42627435). Deep old attractive red/green toning. *Ch.UNC/GEM*

\$240 - \$260

1926 1922. PCGS graded AU 55 (46581774). Light tone, surface marks. *EF*

\$340 - \$360

1927 1924. Light tone and well struck, some light hairlines/marks and a minor Obverse die crack with some underlying bloom. *gEF/aUNC*

\$450 - \$500



1932 1928. Light tone with some bloom, some Obverse marks but a nice example. *Ch.UNC/GEM*

\$1800 - \$2000

1933 1931. PCGS graded MS 63 (46530485), (incorrectly identified as Great Britain). Light tone with some bloom. *Ch.UNC*

\$280 - \$300

1934 1932. Key date. Toned. *VG/aFINE*

\$220 - \$240

1935 1932. Key date. Toned. *VG/aFINE*

\$220 - \$240

1936 1932. Key date. Toned. *aFINE*

\$240 - \$260

1937 1932. Key date. Toned. *aFINE*

\$240 - \$260



1928 1924. Bright mint bloom, a large Obverse die crack and minor hairlines. *UNC*

\$600 - \$700



- 1938 1932. Key date. Toned. *aF/FINE*
\$260 - \$280



- 1939 1932. Key date. Toned, six pearls visible. *aVF*
\$380 - \$400



- 1940 1933. Key date. Attractive old tone with soft bloom, fully and sharply struck up star and feathers, a few very minor Obverse marks but with great eye appeal, and one of the finest known of this tough date. *Ch.UNC/GEM*
\$14000 - \$15000

- 1941 1934. Light old tone with underlying bloom. *Ch.UNC*
\$700 - \$800

- 1942 1934/35 Melbourne Centenary. Wreath a little flat. *gEF*
\$360 - \$380

- 1943 1934/35 Melbourne Centenary. Wreath a little flat. *gEF*
\$360 - \$380

- 1944 1934/35 Melbourne Centenary. Part wreath, old toned. *gEF*
\$380 - \$400

- 1945 1934/35 Melbourne Centenary. Part wreath, toned with some bloom. *gEF*
\$380 - \$400

- 1946 1934/35 Melbourne Centenary. Part wreath, toned with some bloom. *gEF/aUNC*
\$400 - \$420



- 1947 1934/35 Melbourne Centenary. Part wreath, toned with some bloom. *gEF/aUNC*
\$400 - \$420



- 1948 1934/35 Melbourne Centenary. Part wreath, old toned with some bloom. Also includes Foy's bag (*gFine*) with some wear, folds and old stain. (2 items total). *gEF/aUNC*
\$700 - \$800



- 1949 1934/35 Melbourne Centenary. Light tone with some bloom, virtually full wreath. *UNC*
\$450 - \$500



- 1950 1934/35 Melbourne Centenary. PCGS graded MS 64 (45238630). Light tone with some bloom, part wreath. *Ch.UNC/GEM*
\$580 - \$600



- 1951 1934/35 Melbourne Centenary. PCGS graded MS 64 (45821549). Some old tone with underlying bloom and part wreath. *Ch.UNC/GEM*
\$580 - \$600



- 1952** 1934/35 Melbourne Centenary. PCGS graded MS 65 (28207604). Light tone with satin bloom. *GEM UNC*
- \$1100 - \$1200**



- 1953** 1934/35 Melbourne Centenary. Toned with some bloom, virtually full wreath. *GEM UNC*
- \$900 - \$1000**



- 1954** 1934/35 Melbourne Centenary. Proof-like Type Two. Light tone with most of wreath. *UNC*
- \$450 - \$500**



- 1955** 1934/35 Melbourne Centenary. Proof-like Type Two. Light tone with full wreath. *UNC/Ch.UNC*
- \$550 - \$600**

- 1956** 1936. Light tone with some mint bloom, tiny edge knock and light Reverse hairline with sharp details. *Ch.UNC*
- \$220 - \$240**

- 1957** 1936. Light tone with satin mint bloom. *GEM UNC*
- \$580 - \$600**

- 1958** 1938. PCGS graded MS 64 (45354414). Lightly toned with satin bloom. *Ch.UNC/GEM*
- \$180 - \$200**

- 1959** 1939. Key date. PCGS graded MS 61 (40211028). Light tone, some usual Obverse marks. *UNC*
- \$340 - \$360**



- 1960** 1939. Key date. PCGS graded MS 64 (10174323). Light tone with satin mint bloom, and one of the finest known. *Ch.UNC/GEM*
- \$2300 - \$2400**

- 1961** 1951 (with PCGS MS62 tag), 1953, 1954, 1954 RV (with NNC MS66 tag). Light tone with some bloom. (4 coins total). *UNC/Ch.UNC*
- \$180 - \$200**

- 1962** 1953. Light satin mint tone with bloom. *Ch.UNC/GEM*
- \$110 - \$120**

- 1963** 1954 Royal Visit. PCGS graded MS 63 (19543508). Bright bloom. *UNC*
- \$70 - \$80**

Crown

- 1964** 1937. PCGS graded MS 62 (20794566). Light tone with some bloom. *UNC/Ch.UNC*
- \$150 - \$160**

- 1965** 1937. PCGS graded MS 62 (38353863). Light tone with some bloom, a few Obverse marks. *UNC/Ch.UNC*
- \$140 - \$150**



- 1966** 1937. PCGS graded MS 63 (45969179). Light tone with some bloom. *Ch.UNC*
- \$130 - \$140**



- 1967** 1937. PCGS graded MS 63 (45969180). Obverse tone with bloom. *Ch.UNC*
- \$130 - \$140**



1968 1937. PCGS graded MS 63 (45969181). Bright bloom. Ch.UNC

\$130 - \$140

1969 1937 (2). Both PCGS graded MS 62 (5969182, 45969183). Light tone with some bloom. (2 coins total). UNC/Ch.UNC

\$200 - \$220

Sets

1970 QE II Threepence set, 1953-1964, all PCGS graded MS 64-MS 67. Rated set number 11 on PCGS rankings. (12 coins total). Ch.UNC-GEM

\$700 - \$750

1971 QE II Sixpence set, 1953-1963, all PCGS graded MS 64-MS 67. Rated set number 8 on PCGS rankings. (11 coins total). Ch.UNC-GEM

\$1100 - \$1200

1972 QE II Shilling set, 1953-1963, all PCGS graded MS 64-MS 67. Rated set number 8 on PCGS rankings. (11 coins total). Ch.UNC-GEM

\$1200 - \$1400

1973 QE II Florin set, 1953-1963, all PCGS graded MS 64-MS 66, includes 1954 Royal Visit. Rated set number 11 on PCGS rankings. (11 coins total). Ch.UNC-GEM

\$1200 - \$1400

Australian Pre Decimal Proof Coins

Halfpenny

1974 1959M Proof Halfpenny. Some light tone. FDC

\$280 - \$300



1975 1960Y Proof Halfpenny. PCGS graded PR 66RD (18620300). Mint red. FDC

\$350 - \$400

1976 1961Y Proof Halfpenny. Full mint red. FDC

\$280 - \$300

1977 1961Y Proof Halfpenny. Matte finish. Mint red. FDC

\$300 - \$320

1978 1961Y Proof Halfpenny. PCGS graded PR 65 RD (45205389). FDC

\$320 - \$340

1979 1962Y Proof Halfpenny. PCGS graded PR 64 RB (81053100). Some light tone. FDC

\$220 - \$240

Penny



1980 1955Y Proof Penny. Light reddish-brown tone, tiny Reverse carbon spot. Only 301 produced and rare. FDC

\$2800 - \$3000



1981 1956Y Proof Penny. PCGS graded PR 62RD (35670273). Light tone with mint red. Rare. FDC

\$2800 - \$3000

1982 1957Y Proof Penny. Matte mostly red tone. FDC

\$400 - \$420

1983 1957Y Proof Penny. PCGS graded PR 66 RD (45640248). Matte finish, mostly red with slight tone. FDC

\$580 - \$600

1984 1958Y Proof Penny. PCGS graded PR 63 BN (46669575). Brown with blue/red tone. FDC

\$130 - \$140

1985 1958Y Proof Penny. Mostly red with some Reverse tone. FDC

\$200 - \$220

1986 1958Y Proof Penny. Some light tone, small Reverse spots. FDC

\$220 - \$240

1987 1959Y Proof Penny. PCGS graded PR 63 RB (46669576). Mottled red and brown tone. *FDC*

\$130 - \$140



1988 1959Y Proof Penny. PCGS graded PR 66 RD (81053092). Matte mint red. *FDC*

\$450 - \$500

1989 1960Y Proof Penny. PCGS graded PR 65 RB (81053091). Dark matte red toned. *FDC*

\$170 - \$180

1990 1961Y Proof Penny. Some light tone. *FDC*

\$260 - \$280

1991 1962Y Proof Penny. PCGS graded PR 64 RB (46669577). Red and brown tone. *FDC*

\$130 - \$140

1992 1962Y Proof Penny. PCGS graded PR 65 RD (81053093). Full matte red. *FDC*

\$300 - \$320

1993 1963Y Proof Penny. Mint red. *FDC*

\$320 - \$340

Threepence

1994 1957 Proof Threepence. PCGS graded PR 64 (28747212). Some tone. *FDC*

\$90 - \$100



1995 1957 Proof Threepence. NGC graded PF 68 (5745250-007). Old red/ green tone. Scarce this grade. *FDC*

\$700 - \$800



1996 1961 Proof Threepence. PCGS graded PR 67 (24869531). Scarce this grade. *FDC*

\$450 - \$500

1997 1963 Proof Threepence. PCGS graded PR 66 (26255334). *FDC*

\$170 - \$180

Sixpence

1998 1961 Proof Sixpence. NGC graded PF 67 (4838180-005). *FDC*

\$240 - \$260

1999 1962 Proof Sixpence. PCGS graded PR 66 (13650483). Light tone. *FDC*

\$280 - \$300

2000 1963 Proof Sixpence. *FDC*

\$90 - \$100

Shilling



2001 1938 Proof Shilling. PCGS graded PR 64 (45339373). Bright mirror bloom, a wire rim with good fields for this date in proof. Rare. *FDC*

\$3400 - \$3500

2002 1955 Proof Shilling. PCGS graded PR 65 (33411419). *FDC*

\$170 - \$180

2003 1958 Proof Shilling. Light tone. *FDC*

\$130 - \$140

2004 1961 Proof Shilling. NGC graded PF 66 (4296637-003). *FDC*

\$140 - \$150

Florin

2005 1960 Proof Florin. PCGS graded PR 66 (13301661). Light tone with bloom. *FDC*

\$380 - \$400

2006 1963 Proof Florin. PCGS graded PR 66 (26255357). *FDC*

\$220 - \$240

Sets

- 2007 1958M Proof set of 5; Penny to Florin. Dark tone to the Penny. (5 coins total). *FDC*
\$460 - \$480
- 2008 1962M Proof silver set of 4; Threepence to Florin. (4 coins total). *FDC*
\$260 - \$280
- 2009 1962Y Proof Halfpenny and Penny pair. Mint red. (2 coins total). *FDC*
\$460 - \$480

Australian Decimal Coins

One Cent

- 2010 1966-1990 complete 1 and 2 Cent collection. Most brown with some red, later dates full red. Includes mint set only years, plus 1 Cent; an extra 4x 1966 and 1980, 2 Cents; an extra 4x 1966 (incl M and P types), 2x 1980 and 1981. In flips. (68 coins total). *UNC*
\$70 - \$80

Twenty Cent

- 2011 1972. Scarce year. (2 coins total). *Ch.UNC*
\$20 - \$30

Fifty Cent



- 2012 1969 Yarralumla PNC Specimen issue. PCGS graded SP 66 (46934556). Light tone with bright mirror bloom. Scarce. *UNC*
\$1400 - \$1500
- 2013 2000 Millennium (14), 2001 Federation (14). High catalogue value. (28 coins total). *VF-UNC*
\$70 - \$80
- 2014 2019 Dodecagon 50th Ann JC Effigy, 2020 standard issue. PCGS graded MS 63 and MS 67 respectively (45638196, 45638223). (2 coins total). *Ch.UNC-GEM*
\$80 - \$100
- 2015 2019 IRB effigy coin roll by Cotton and Co. Low mintage year. In capsule. *UNC*
\$30 - \$40

- 2016 2021 Long Khanh, Nui Le. Both PCGS graded MS 69 (45638180, 45638178). (2 coins total). *GEM UNC*
\$100 - \$120

One Dollar

- 2017 1993 Landcare, 1995 Banjo Paterson. PCGS graded MS 65 and MS 66 respectively (27545450, 80798651). Toned. (2 coins total). *GEM UNC*
\$30 - \$40
- 2018 2007 Year of the Pig, 2008 Year of the Rat Lunar issues. Both PCGS graded MS 65 (28767118, 28767126). (2 coins total). *GEM UNC*
\$80 - \$100
- 2019 Collection of assorted 1 Dollar issues 1984-2017, many are commemorative issues from circulation. In medium Numis album. (169 coins total). *POOR-UNC*
\$200 - \$220

Two Dollar

- 2020 2013 QE II Coronation coloured (purple). Scarce issue, from circulation. (2 coins total). *gVF-gEF*
\$30 - \$40
- 2021 2013 QE II Coronation coloured (purple). PCGS graded MS 62 (46347764). *UNC/Ch.UNC*
\$40 - \$50
- 2022 2015 Lest We Forget coloured (red). PCGS graded MS 65 (46347763). *GEM UNC*
\$70 - \$80



- 2023 2015 Lest We Forget coloured (red). PCGS graded MS 66 (46200737). High retail value. *GEM UNC*
\$130 - \$140
- 2024 2015 Lest We Forget coloured (red). PCGS graded MS 66 (46210225). High retail value. *GEM UNC*
\$130 - \$140
- 2025 2015 Lest We Forget coloured (red). PCGS graded MS 66 (46210234). High retail value. *GEM UNC*
\$130 - \$140
- 2026 2015 Lest We Forget coloured (red). PCGS graded MS 66 (46210252). High retail value. *GEM UNC*
\$130 - \$140



- 2027** 2015 Lest We Forget coloured (red) (2). Both PCGS graded MS 65 (45758588, 45758589). High retail value. (2 coins total). **GEM UNC**

\$130 - \$140

- 2028** 2015 Lest We Forget coloured (red) (2). Both PCGS graded MS 65 (46210186, 46210187). High retail value. (2 coins total). **GEM UNC**

\$130 - \$140

- 2029** 2015 Lest We Forget coloured (red) (2). Both PCGS graded MS 65 (46276718, 46276719). High retail value. (2 coins total). **GEM UNC**

\$130 - \$140

- 2030** 2015 Lest We Forget coloured (red) (2). Both PCGS graded MS 65 (46276720, 46276721). High retail value. (2 coins total). **GEM UNC**

\$130 - \$140

- 2031** 2015 Lest We Forget coloured (red) (4). All PCGS graded MS 64 (45758569, 45758571, 45758572, 45758638). High retail value. (4 coins total). **Ch.UNC/GEM**

\$130 - \$140

- 2032** 2015 Lest We Forget coloured (red) (4). All PCGS graded MS 64 (45758577, 45758576, 45758575, 45758574). High retail value. (4 coins total). **Ch.UNC/GEM**

\$130 - \$140

- 2033** 2019, 2020, 2021 000 Emergency issues; Police, Firefighters, Ambulance coloured Unc 3 coin sets. On cards by Allanistic. (5 items total). **UNC**

\$50 - \$60



- 2034** 2022C Remembrance Day coloured (red poppy) issue. PCGS graded MS 67 (46347760). Limited issue in high demand. **GEM UNC**

\$150 - \$160

- 2035** Small collection of various coloured issues from circulation. Includes red Armistice, Possum Magic, Mr Squiggle, Wallabies, Comm Games, The Wiggles and others. (56 coins total). **EF-aUNC**

\$140 - \$160

Five Dollar

- 2036** 1988 Commonwealth Bank Unc \$5 issues, in packs. Box of 200. **UNC**

\$1100 - \$1200

Mint Rolls

Halfpenny



- 2037** 1963Y. Plain brown paper (bank) roll of 40. End coins a little toned as usual. Assumed **Unc.**

\$80 - \$100

Threepence

- 2038** 1963. Plain brown paper (bank) roll of 40. A little loose, writing on roll. Assumed **Unc.**

\$80 - \$100

Sixpence

- 2039** 1962. Plain brown paper (bank) roll of 40. Assumed **Unc.**

\$100 - \$120

Shilling



- 2040** 1961. Plain brown paper (bank) roll of 40. End coins toned as usual, writing on roll. Assumed **Unc.**

\$160 - \$180

One Cent

- 2041 1975 (2), 1977 (5), 1978 (3) RAM Mint rolls. Some end coins toned as usual, writing on rolls. (10 items total). *UNC*
\$40 - \$50
- 2042 1975 (2), 1979 (6), 1982 (2) RAM Mint rolls. Some end coins toned as usual, writing on rolls. (10 items total). *UNC*
\$40 - \$50
- 2043 1975 (4), 1979 (3), 1982 (3) RAM Mint rolls. Some end coins toned as usual, writing on rolls. (10 items total). *UNC*
\$40 - \$50
- 2044 1976 (3), 1977 (13), 1978 (5) RAM Mint rolls. Some end coins toned as usual, writing on rolls. High catalogue value. (20 items total). *UNC*
\$50 - \$60
- 2045 1976 (7), 1977 (10), 1978 (3) RAM Mint rolls. Some end coins toned as usual, writing on rolls. High catalogue value. (20 items total). *UNC*
\$50 - \$60
- 2046 1976 (7), 1977 (7), 1978 (6) RAM Mint rolls. Some end coins toned as usual, writing on rolls. High catalogue value. (20 items total). *UNC*
\$70 - \$80

Two Cent

- 2047 1974, 1975 (3), 1977 (3), 1978 (4) RAM Mint rolls. Also a 1974 RBA (bank) roll. Some end coins toned as usual, writing on rolls. (12 items total). *UNC*
\$50 - \$60
- 2048 1974, 1975 (4), 1977, 1978 (4), 1979 RAM Mint rolls. Some end coins toned as usual, writing on rolls. (11 items total). *UNC*
\$50 - \$60
- 2049 1975 (3), 1976, 1978 (3), 1982 (2) RAM Mint rolls. Also 1974 (RBA (bank) roll. Some end coins toned as usual, writing on rolls. (10 items total). *UNC*
\$50 - \$60
- 2050 1975 (5), 1978 (4) RAM Mint rolls. Also 1974 (2) and 1977 RBA (bank) rolls. Some end coins toned as usual, writing on rolls. (12 items total). *UNC*
\$50 - \$60
- 2051 1976 (8), 1979 (taped), 1982 (3) RAM Mint rolls. Some end coins toned as usual, writing on rolls. (12 items total). *UNC*
\$50 - \$60

- 052 1979 RAM Mint rolls. Original box of 50 rolls. Good condition, date written on each roll in pencil. NB: Heavy item, may incur additional postage 14.2kg. (50 items total). *UNC*
\$130 - \$140

Five Cent

- 2053 1975, 1976, 1977 (2), 1978, 1979 RAM Mint rolls. Also one roll Reverse both ends (possibly 1979) and 1974 RBA (bank) roll. Some end coins toned as usual, writing on rolls. (8 items total). *UNC*
\$80 - \$100
- 2054 1975, 1976, 1977 (2), 1978, 1979 (2) RAM Mint rolls and 1974 RBA (bank) roll. Some end coins toned as usual, writing on rolls. (8 items total). *UNC*
\$80 - \$100
- 2055 1975, 1976 (2), 1977 (5), 1978, 1979 (5) RAM Mint rolls. Also 1974 RBA (bank) rolls (2). Some end coins toned as usual, writing on rolls. (16 items total). *UNC*
\$150 - \$160
- 2056 1976 (3), 1977 (3), 1979 (2) RAM Mint rolls. Some end coins toned as usual, writing on rolls. (8 items total). *UNC*
\$80 - \$100



- 2057 1976, 1977 (2), 1979 (3) RAM Mint rolls. Also 1979 Reverse both ends (possibly 1979) and 1974 RBA (bank) roll. Some end coins toned as usual, writing on rolls. (8 items total). *UNC*
\$80 - \$100
- 2058 1976, 1977 (2), 1979 (4) RAM Mint rolls. Also 1974 RBA (bank) roll. Some end coins toned as usual, writing on rolls. (8 items total). *UNC*
\$80 - \$100

Twenty Cent

- 2059 1977, 1978 (2), 1979 (2) RAM Mint rolls. Also 10 Cents 1977 (2) RAM Mint rolls. Some end coins toned as usual, writing on rolls. (7 items total). *UNC*
\$80 - \$100
- 2060 1977, 1978, 1979 (2) RAM Mint rolls. Also 50 Cents 1979 RAM Mint rolls (4). Some end coins toned as usual, writing on rolls. (8 items total). *UNC*

\$100 - \$120

Fifty Cent

- 2061 1982 RAM Mint rolls (5). Some marks, end coins toned. Also 1981 Charles and Di ex-roll (loose, rolled in paper) (60). *UNC*

\$110 - \$120

One Dollar

- 2062 1984 RAM Mint rolls (5), and RBA (bank) roll. First year of issue. Some marks. (6 items total). *UNC*

\$170 - \$180

Two Dollar

- 2063 2020 Australia's Firefighters coloured \$2 RAM Mint roll of 25. Retail for approx \$280+. *UNC*

\$90 - \$100

- 2064 2020 End of WW II coloured RAM Mint roll. High retail value. *UNC*

\$240 - \$260



- 2065 2020 End of WW II coloured RAM Mint roll. High retail value. *UNC*

\$240 - \$260

- 2066 2021 Indigenous Service coloured \$2 RAM Mint roll of 25. Retail for \$280. *UNC*

\$90 - \$100

- 2067 2021 Indigenous Service coloured \$2 RAM Mint roll of 25. Retail for \$280. *UNC*

\$90 - \$100

- 2068 2021 Indigenous Service coloured \$2 Armaguard rolls of 25. Retail for approx \$280 each. (2 rolls total). *UNC*

\$160 - \$180

- 2069 2021 Indigenous Service coloured \$2 Armaguard rolls of 25. Retail for approx \$280 each. (3 rolls total). *UNC*

\$240 - \$260

Bulk / Miscellaneous Australian Coins

- 2070 Small collection of Pre decimal and Decimal coins. Includes Threepence (30) (one with a straight edge clip), Sixpence (7), Halfpenny (7), Penny (14), Proof 1 Cent 1980, Proof 2 Cent 1980, bag of 1 Cents (approx 130) and 2 Cents (80+). Most well-circulated. *POOR-FDC*

\$30 - \$40

Halfpenny

- 2071 Halfpenny collection in Dansco push-in style album (no 1923). Assorted dates, many with more toning on one side due to storage. (63 coins total). *G-UNC*

\$90 - \$100

- 2072 Halfpenny set 1911 to 1964, complete EXCEPT 1923, in Dansco push-in style album. Includes many additional dates, most toned on back as is common for these albums. (79 coins total). *G-UNC*

\$100 - \$120

- 2073 Halfpenny set 1911-1964, missing 1914 and 1923. In Dansco porthole-style album. Some later coins with mint red. (57 coins total). *GOOD-UNC*

\$100 - \$120

Penny

- 2074 Bag of assorted Pennies (1911-1964), unsorted (4kg). NB Heavy lot, may incur additional postage.

\$50 - \$60

- 2075 Bag of assorted Pennies (1911-1964), unsorted (5kg). NB Heavy lot, may incur additional postage.

\$70 - \$80

- 2076 Collection of assorted Pennies in Dansco General Penny album, including a 1924 filled 4, 1925 gFine, 1920 Double Dot (2), 1933 Overdates, 1944 struck off-centre with small lip, and a 1930 date-altered forgery. (71 coins total). *G-UNC*

\$130 - \$140

- 2077 Penny set 1911-1964, incomplete, in Dansco push-in style album. Missing key date 1915, 1925, 1930, 1946, many with more toning on one side due to storage. (74 coins total). *G-UNC*

\$70 - \$80

2078 Penny set 1911 to 1964, complete EXCEPT 1930, in Dansco push-in style album. Includes a Fine 1925 and additional 1962Y and 1964 and some better later dates, some toned on back as is common for these albums. (79 coins total). *VG-UNC*

\$180 - \$200

2079 Penny set 1911 to 1964, complete EXCEPT 1930, in Dansco push-in style album. Includes an gF/aVF (but previously cleaned) 1925 and a VF 1946, most toned on back as is common for these albums. (77 coins total). *VG-UNC*

\$180 - \$200

2080 Penny set 1911-1964, missing 1930. In Dansco porthole-style album. 1925 in gF/aVF, 1946 gF, a few later coins with some red. (74 coins total). *GOOD-UNC*

\$200 - \$220

Threepence

2081 Three and Sixpence set 1910 to 1963, complete EXCEPT 1922/1 Overdate Threepence, in blue push-in style album. Includes a few extras. (114 coins total). *G-UNC*

\$170 - \$180

2082 Three and Sixpence set 1910-1963/4, complete. In Dansco porthole-style album. A few better coins. (100 coins total). *GOOD-UNC*

\$180 - \$200

Shilling

2083 1962. Light tone with some bloom. (6 coins total). *UNC/Ch.UNC*

\$70 - \$80

2084 Shilling set 1910-1963, missing 1912, 1913, 1915, 1915H, 1922, 1924, 1928, 1933, 1934, 1936, 1942, 1943 but includes some extras. 1921 Star is FINE. In Dansco porthole-style album. (49 coins total). *GOOD-VF*

\$200 - \$220

2085 Shilling set 1910 to 1963, complete, in Hawthorn push-in style album (1933 VG). Includes a set of 4 New Guinea Shillings 1935, 1936, 1938, 1945. (62 coins total). *G-UNC*

\$220 - \$240

Florin

2086 1914 (6), 1914H (2), 1915 (3), 1915H (4). Key/semi key dates, ideal as album fillers. Toned. (15 coins total). *G/VG*

\$300 - \$320

2087 1914 (6), 1914H (2), 1915 (3), 1915H (4). Key/semi key dates, ideal as album fillers. Toned. (15 coins total). *G/VG*

\$300 - \$320

2088 1914 (7), 1914H (2), 1915 (3), 1915H (4). Key/semi key dates, ideal as album fillers. Toned. (16 coins total). *G/VG*

\$330 - \$340

2089 1941, 1942, 1942S, 1943, 1943S, 1944, 1944S. toned with some bloom, a few marks to some. (7 coins total). *aUNC-UNC*

\$150 - \$160

2090 1960, 1961, 1962, 1963. Light tone with some bloom. (4 coins total). *UNC/Ch.UNC*

\$70 - \$80

2091 Florin set in Dansco push-in album, 1910-1963. Missing 1932, 1939, 1952, 1956, 1927 Canberra and 1934/35 Melbourne Centenary. (53 coins total). *GOOD-gVF*

\$280 - \$300

2092 Florin set 1910-1963, missing 1932 and 1934/35 Melbourne Centenary but includes some extras. An above average set with some earlier issues in better grade. In Dansco porthole-style album. (58 coins total). *GOOD-UNC*

\$580 - \$600

2093 Florin date set in Dansco porthole style album, 1910-1963, complete. 1932 VG/aFine. Includes a couple extras and three of the commemorative issues (missing 1934/35 Melbourne Centenary). (58 coins total). *GOOD-UNC*

\$800 - \$1000



2094 Florin set 1910 to 1963, complete, in Hawthorn push-in style album. Includes 1937 and 1938 Crown (gEF and gVF respectively) and all four commemorative issues (1934/35 VF), along with an gFINE 1932, a gEF 1927 (damaged) and a few extras. (68 coins total). *GOOD-UNC*

\$1200 - \$1400

Sets

2095 Decimal collection, 1 Cent to 50 Cents 1966-1980 complete. In Dansco press-in albums. Includes an extra 1966 Round 50 Cent, 1972 5 Cent is Unc. Most copper full red, some light tone but an otherwise nice set. (95 coins total). *EF-UNC*

\$80 - \$100

2096 Type Set collection Halfpenny to Crown, 1910-1962 in Dansco push-in album. Complete, and includes all four commemorative issues, of which the 1927 and 1934/35 are nice examples. (40 coins total). *FINE-UNC*

\$130 - \$140

Miscellaneous / Unreserved Lots

- 2097 American Share Scripts; Irving Trust Company NY 10 Shares 11-7-1934, 100 Shares 2-6-1937, Pan American Sulphur Company NJ 28 Shares 18-1-1967, 100 Shares 19-1-1967. All perforated/punched to cancel. (4 items total). *aVF-aEF*
\$30 - \$40
- 2098 Collection of vintage collectable items. Includes two old Autograph Books (c 1930s) some drawings with one by Percy Kelly, assorted obsolete Railway Police and Station Assistant patches and tie bars etc, old Commonwealth Bank money box and keycard deposit/withdrawal book in plastic folder, Series 3 Coca-Cola Cards with extras, unused \$2.00 Phone card in folder, Bright Life Blue Wren watch in box.
\$70 - \$80
- 2099 Set of 4 gold-plated facsimile Decimal notes; 5, 10, 20, 50 Dollars. In plastic holders. (4 items total). *UNC*
\$50 - \$60



- 2100 Small accumulation of mostly Australian numismatic items, includes: 10 Shillings 1949 Coombs-Watt (R 14) Fine, 1961 Coombs-Wilson (R 17) Fine, 1996 RAM Mint set, CBA \$5 Unc coin, 1937 Crown cleaned, 1966 Round 50 Cent (2), 50 Cents 1970 Cook (42), 1977 Jubilee (34), 1981 Charles and Di (21), Australian Halfpennies (12), Pennies (4), Threepence, Sixpence (7), Shillings (3), NZ Threepence (5), Halfcrowns (2), 1 Dollar 1969, plus 2 medallions and Souvenir Dollar. *GOOD-UNC*
\$170 - \$180

Thank You For Your Participation

All bidders please allow us until Tuesday 10th October to sort and finalize this auction, when final invoices will be sent. All online bidders will receive a preliminary invoice at the conclusion of the sale (alternatively go into the accounts section - the Account button is located top left near log in) to check your total and view lots you have won. **Final invoices will be emailed once all postage and handling charges have been added. DO NOT pay your account until you receive your FINAL invoice.**

Shipping will commence for all paid invoices from Wednesday 11th October.

You can also check prices for all lots sold at the conclusion of the auction by viewing the S 98 Lots page. The Preliminary Prices Realised will be posted on the IAG website soon after the conclusion of each of the three days auction sessions

Passed In Lots: MAY still be available as shown for sale online on a first come basis for up to 7 days after the sale ends at the stated reserve price. Log in to buy unsold lots direct from the IAG Website, no need to wait or call us!

Our next Signature Sale: Live Signature Auction Sale 99 - will be in March 2024. This will be another Fantastic Live Online three day Auction not to be missed! We have several major collections already catalogued for **Sale 99** so expect another amazing auction, and one worth consigning to in order to achieve maximum returns!

Our next Online Sale: OS 21 - will be in June 2024. This will be another two day live online auction. Note that there will be no December Online Sale this year.

Keep an eye on the website for details on all upcoming auctions! Or better yet sign up online now to receive email notifications for all our upcoming auctions! (change this in your PROFILE when you log in). If you wish to continue receiving our printed and posted catalogues, please pay the annual subscription fee of \$50 for a 2 year subscription - see the website for details (link below), or contact us now.

Auction Consignments: We are accepting lots now for consignment for our big March Signature Sale 99 and OS 21 in July (submissions close about 6 - 8 weeks before the date of each sale). DO NOT WAIT and MISS OUT - a number of vendors were too late to consign to S 98, so we urge you to get all of your auction consignments to us as early as possible. See: **Upcoming IAG Auctions and Sales** section on the IAG website for auction information and closing consignment times.

There is NO VENDORS FEES or COMMISSIONS (Zero % Commission) for ALL lots submitted and sold in our auctions. Contact us NOW or go the link below on our website to find out how you can get up to 20% more in hand when you consign with us in any of our Auctions and fast 30 day payment!

<http://www.iagauctions.com/selling.php>

For any more information please call our office on:

Ph: (07) 55 380 300 - or Fax: (07) 55 387 296

Alternatively you can email us at:

mail@iagauctions.com

To download the prices realised and view and buy unsold lots after the sale from our website, go here:

www.iagauctions.com



LOT 1476



LOT 1635

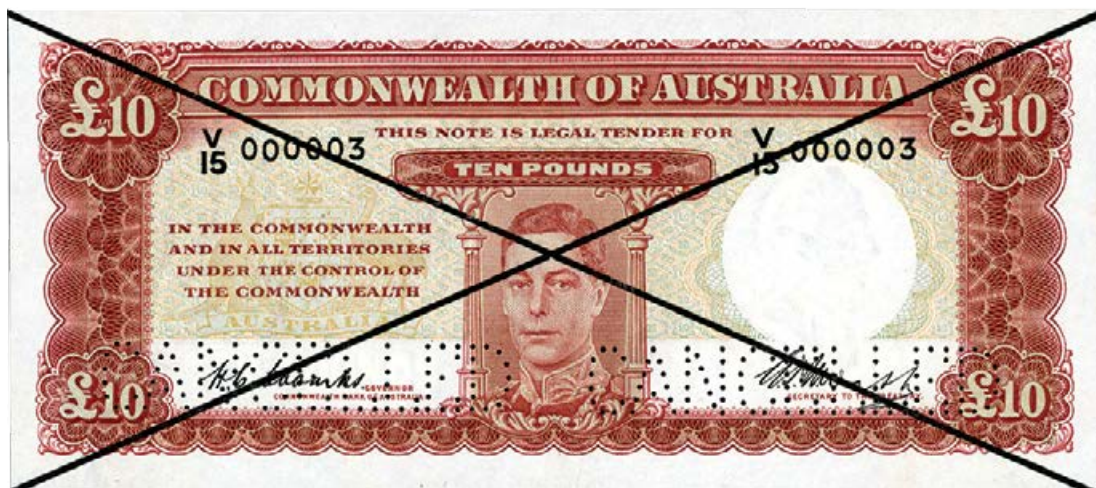

LOT 1640



LOT 1477



LOT 1636



LOT 1647



LOT 89



LOT 165



LOT 236



LOT 1046



LOT 1237



LOT 1239



LOT 1249



LOT 1251



LOT 1694



LOT 1695





LOT 166



LOT 217



LOT 1083



LOT 1094



LOT 1242



LOT 1245



LOT 1253



LOT 1254



LOT 1696



LOT 1700





LOT 1701



LOT 1702



LOT 1737



LOT 1739



LOT 1872



LOT 1896



LOT 1919



LOT 1920



LOT 1929



LOT 1940



LOT 1707



LOT 1709



LOT 1740



LOT 1810



LOT 1902



LOT 1917



LOT 1924



LOT 1925



LOT 1981



LOT 2001

Terms And Conditions of Sale

Please read the following "Terms of Sale" carefully. These terms are applicable to all floor, postal and online bidders in this auction. Submission of bids in this Auction constitutes your full acceptance of these "Terms of Sale".

1. All Bids expressed either via Online or live in the saleroom shall remain valid until the fall of the gavel or auctioneer's call of "Sold". All sales are then final. Any bid(s) from any source as acknowledged and relied on by the auctioneer shall not be withdrawn. Bidding in this auction in any way confirms that the bidder personally guarantees all payments, and acknowledges and accepts the Terms and Conditions of sale as set out herein. The auctioneer has final discretion in all such matters. In case of a dispute, the lot(s) in question may be immediately resold. The auctioneer as represented here includes International Auction Galleries as an entity.

2. Auction payments must be made in full within 14 days of the sale date. No lots will be released until payment in full has been made. Payment may be made in Cash, by Personal Cheques (with proper identification, at the discretion of International Auction Galleries) by Bank Transfer or Major Credit Cards as stipulated. Successful Online/Postal bidders will be notified and issued an auction account. All such accounts must be fully finalised within 14 days of the sale date.

3. A 22% buyer's premium will be added to the knock down price of each lot (includes GST where applicable). Payment by Visa and Mastercard is welcome with no surcharge. **We do not accept AMEX.**

4. Unless otherwise specifically stated by the auctioneer, each new bid shall be raised above the previous bid by such amount as is determined by the auctioneer during the course of the auction, and no party shall be allowed to retract his or her bid after acknowledgment by the auctioneer.

5. The auctioneer reserves the right(s) to refuse any bid, withdraw any goods from sale at any time, or disclose reserves or vendor information without having to state any reason.

6. At the fall of the hammer, (if required by the Auctioneer), the purchaser shall give his or her full name and address, and pay 25% of the purchase price deposit. In default, the lot(s) purchased may, at the auctioneer's discretion, immediately be reoffered and resold. All lots sold will remain the property of the owner/vendor until cleared payment is made in full. Only then will the title of ownership of the lots pass to the purchaser, irrespective of any terms or deferment of payment. Payment on approved dealer/trade accounts must be cleared and finalised within 28 days of sale.

7. Except as otherwise provided by state or federal law, no condition or warranty is given or implied by the auctioneer in respect of any lot offered for sale via auction. As all lots are given for inspection prior to the commencement of the sale, it shall be presumed that the goods have been inspected and that the purchaser accepts the goods are sold with all faults, and all lots are sold as is, on the basis of Caveat Emptor. No error or mis-description of any lot shall give cause for an invalidation of sale or an abatement of price, and the auctioneer shall not be held responsible for any such error, despite all care being taken. All lots are inspected and offered in good faith to the best of our determination to be genuine as described (except where so noted), however no guarantee is undertaken with respect to refunds on this basis.

8. The auctioneer shall not be liable for any description or mis-description given on any of the goods presented here for sale in any way. Any statement as to the description of goods is given as a statement of opinion only as represented to the auctioneer, and is not to be relied on as a representation of fact. Whilst every effort is made, the auctioneer gives no warranty that the quantities or any grading given with respect to the description of any lot as stated is correct. All images used are given as a guide only, and are not guaranteed to be an accurate representation.

9. No lots purchased by a bidder may be returned, including those lots where the bidder is acting as agent for another. There are no returns or refunds except for reason of lack of authenticity (as is stated in clause 7 and 8 above detailing liability). It

is assumed that all intending bidders (including all postal and internet bidders) have obtained their own satisfaction and/or done due diligence on all lots before submitting any bids in any manner, and all bids thusly submitted are subject to the full terms and conditions of sale. Items purchased and submitted to third party grading immediately voids any and all further rights of return. The auctioneer accepts no responsibility for any mistakes in any postal or phone bidding conducted. Late remittance of payments constitutes just cause for revocation of all return privileges. In the event that a bidder is acting as an agent for another party, and that agency has not been disclosed to the auctioneer in writing 24 hours before the sale date, then the bidder is deemed by the auctioneer to be the final buyer in all respects, and is fully responsible for all payments, fees and charges. **In no event may any lot(s) be returned after Twenty One (21) days from the date of the auction. All sales are then final.**

10. If any purchaser fails to comply with any of conditions of sale as outlined here or if any monies paid in any way given on settlement of account for any goods is dishonoured or unfulfilled, then any monies which the purchaser has paid to the auctioneer on account of the purchase shall then be forfeited absolutely to the vendor. The auctioneer acting as agent for the vendor is at liberty to re-sell the lot(s) in any manner and upon such terms and conditions as they may deem proper and/or to then sue the purchaser for any loss or resulting damages as set out below. Damages include all losses and expenses incurred by the vendor or the auctioneer as well as all damages which the vendor or the auctioneer may sustain resulting from any re-sale, storage, debt recovery, legal fees and/or court costs which shall then be recovered from the purchaser as liquidated damages. The auctioneer (acting on behalf of the vendor) in the event of such resale is also entitled to the expenses as set out below:

a) The total amount of any and all commissions and/or buyers premiums applicable or any other fees and commissions lost as a result of the purchaser defaulting on the purchase.

b) The full cost of advertising and all other expenses related to re-sale as deemed necessary, including recovery and legal fees, court costs, interest, storage costs and insurance charges.

c) Any differential in price from the initial sale price to the price achieved in re sale of the item(s).

11. A service charge of 2% compound per month (or part thereof) will be added to overdue accounts (28 days after the date of Auction is the overdue period for all unpaid accounts). In any event the title of any lots sold will not pass to the purchaser until the full amount of the purchasers auction account has been fully paid and remitted to the vendor, including any other service charges, storage or any other fees resulting from any late payments.

12. Estimates are given as a guide, and not given as starting points for bidding: Lots may sell for a price greater or less than these estimates. All prices are in Australian Dollars.

13. Postage and Insurance: If a purchaser declines to pay the mandatory insurance charge applied to their account for cover during shipping/postage then they shall assume all responsibility for that item(s). Any possible loss or damage to that item(s) shall then be the purchaser's responsibility.

14. By accepting these Terms and Conditions and making any bid, the bidder guarantees that they have the funds or ability to pay for any and all items bid on (including any buyer's premiums, insurance and postage as required) within the stipulated timeframe as set out above and as part of the Auction Terms and Conditions.

15. All images, text and information supplied in this catalogue remain the property of International Auction Galleries, and may not be used or transmitted in any way without prior written permission. Note - Images may not be shown to scale.



LOT 1047



LOT 1692



LOT 1697



LOT 1779



LOT 1637



LOT 1638



LOT 1690



LOT 1691



LOT 1693



LOT 1710

